2 CENTS PAY NO MORE!

Chicago Daily Tribune

THE WORLD'S GREATEST NEWSPAPER

FINAL

VOLUME XCII.—NO. 215 C [REG. U. S. PAT. OFFICE: COPYRIGHT 1933 BY THE CHICAGO TRIBUNE.] FRIDAY, SEPTEMBER 8, 1933.—36 PAGES THIS PAPER CONSISTS OF TWO SECTIONS—SECTION ONE ** PRICE TWO CENTS IN CHICAGO AND SUBURBS ELSEWHERE THREE CENTS

FLYERS LOST IN LAKE; 1 A GIRL

PUBLIC HOUSING WORK ON LARGE SCALE ORDERED

President Proposes to Spend Millions.

BY JOHN BOETTIGER.
[Chicago Tribune Press Service.]

Washington, D. C., Sept. 7.—[Special.]—In the hope of reviving the stagnant building industry, and thus to aid greatly in speeding the nation back to prosperous days, President Roosevelt has decided, it was learned today, to spend many millions of the federal public works' easy money on a nation-wide housing program.

Full knowledge of the President's ambitious plan was discussed simultaneously with the allotment of $13,545,000 of public works' funds by Secretary Ickes for housing projects in Ohio, Missouri and the Virgin islands.

Extends Scope of Grants.

Thus far the administration has limited its housing allotments to private or semi-public corporations, but now that a far spread program has been designed, loans and grants are to be made to state and municipal corporations, it was learned.

Studies are now being made to determine the feasibility of having the federal government itself create a corporation to start housing projects in various cities. This government corporation could put up buildings and either lease them to private corporations and cities or itself manage the buildings and collect rentals.

As an experiment, to test the practicability of such a venture, the administration plans to set up such a corporation in the city of Washington, to tear down ugly and insanitary home shanties, and erect modern tenement dwellings in their place.

Expect Much of Project.

So ambitious is the President's plan, supported by Interior Secretary Ickes, that it is being hailed as a program expected to be of as great a service in boosting the nation out of the present depression as the automobile industry was in besting the depression of '07 and '21.

In this connection reports to the administration have recently carried indications of a new slump in such basic industries as steel, dropped from 59 per cent of capacity to 45 per cent in a single month.

Lumber production has dropped. Some means must be found, the experts argue, for bringing new orders to the steel and lumber mills, and housing construction could fill the bill.

Two Motives Seen.

Two prime motives figure in the decision to stress housing projects as a major unemployment relief measure.

The first, freely acknowledged by the administration, is that the building industry has sunk to a lower depth than other industries and has not responded with the others to the new surge toward better days. While factory production in July was at 98 per cent of normal, building operations were only 22 per cent of normal.

Therefore the government's strong aim is toward pumping new life into this industry and relieving the misery of the millions of building tradesmen who have been jobless for three years and more.

The second motive, which is not so freely admitted, is that the public works program, so far as it has gone, is not serving faithfully the purpose for which the 3 billion 300 million dollars was voted by congress.

Bulk to Other Sections.

A third of the money has been allocated thus far, and comparatively little of it has gone to the great unemployment centers of the country, but has been presented for the most part to western and southern states for the building of dams and reclamation projects in sparsely settled locations where unemployment is not the problem of misery and starvation that it is in the big cities.

The Chicagoland area, entitled, under any honest arrangement, to a big share of the public works' easy money, has been given driblets. Cities in other areas have been similarly mistreated.

The reason for this failure, it is asserted at the public works administration offices, is that the cities and the states in these territories where the depression has cut deepest are not in financial position to borrow federal funds for projects which might qualify.

All in Same Boat.

The city of Chicago, the county of Cook and the state of Illinois, as well as the sanitary district of Chicago, are all in the same boat financially.

[Continued on page 10, column 1.]

Third Police Slayer Doomed to Die

NEWS SUMMARY

of The Tribune

[And Historical Scrap Book.]

Friday, September 8, 1933

NRA MEMBER U.S. WE DO OUR PART

LOCAL.

Girl and two men missing on autogiro flight from South Bend to Chicago; fear their plane may have gone down in lake. Page 1.

Two police slayers are found guilty; one is sentenced to death and the other to 199 years in prison. Page 1.

Thief takes $87,000 in tax warrants from busy county office unnoticed by 100 persons. Page 1.

David Hutton, husband of Aimee Semple McPherson Hutton, says he is sure Aimee wants him back. Page 3.

Dozen firemen are overcome by fumes and two others are cut by glass fighting loop area's 26th incendiary blaze in a month. Page 4.

Mayor Kelly indorses port committee program to ask U. S. for $50,000,000 for waterways. Page 6.

Two hundred employers pledge to ask 200,000 employés to spend NRA holidays at Fair. Page 8.

Mayor Kelly favors extending the World's Fair another year. Page 8.

Judge Jarecki removes 35 properties from receivership after delinquent taxes are paid. Page 15.

Death notices, obituaries. Page 18.

News of society. Page 19.

Radio programs. Page 18.

FOREIGN.

Cuba struggles to avert intervention by U. S.; radical junta split over new government. Page 1.

German courts sentence eleven communists to death for murder of two Nazi storm troopers. Page 13.

British trades union votes to fight any attempt to establish a dictatorship. Page 15.

World joins to pay tribute to Viscount Grey, former British foreign minister, who died yesterday. Page 17.

WASHINGTON.

Roosevelt orders use of federal public works funds for nation-wide housing construction program. Page 1.

Rear Admiral Byrd to start another antarctic trip Sept. 25. Page 2.

Hope of higher pay enthuses federal officials; budget estimates indicate increases. Page 6.

Gen. Johnson drafts code for coal operators; union and owners negotiate contracts subject only to collective bargaining feature of NRA. Page 7.

DOMESTIC.

Claire Windsor now accuses Mrs. Marian Y. Read and her ex-husband of plotting $100,000 love theft suit to get trust fund for Read children. Page 3.

Fourteen Roosevelts assemble when Col. Theodore and Franklin D. Jr. arrive on same liner. Page 5.

Friends of Henry Ford say only "technicalities" delay his signing of the NRA auto code. Page 7.

Rector's heiress wife admits learning to do the rhumba, tango, and other dances. Page 9.

SPORTS.

Sox beat Washington, 1-0; Cubs defeat Boston Braves, 2-1. Page 25.

New Yorkers forget Ross, hail Canzoneri as champion. Page 25.

Vines and Allison lose in national tennis meet. Page 25.

Pirates win, 14 to 2; cut Giants' lead to 5½ games. Page 25.

Chicago Cardinals release two backs. Page 26.

Dodgers take 2-0 pitching duel from Reds. Page 26.

Village Vamp beats Mr. Joe in stretch drive. Page 28.

EDITORIALS.

Public Works for Chicago; The Bankers Follow Through; Cuba and the State Department; Henry Ford and the NRA; Local Self-Government; Soldier and Scholar. Page 14.

FINANCE, COMMERCE.

Grains decline as traders ignore bullish news; speculation shrinks. Page 28.

U. S. offers to exchange 220 million new issue for old certificates. Page 29.

Standard Oil head balks at price fixing; explains revolt rumors. Page 29.

Controller of Currency O'Connor tells bankers convention plan for putting deposit guaranty in effect at once. Page 29.

Reserve banks buy 38 millions more of government bonds. Page 29.

Stocks sag in dull trade; traders try to guess future. Page 31.

Fertilizer from bonus pigs piles up as packers can't give it all away. Page 32.

Want Ad index. Page 32.

Average net paid circulation of THE CHICAGO TRIBUNE August, 1933 DAILY in excess of 800,000

STRANDED—GO AFTER HIM!

Steal $87,000 Tax Warrants in Busy Office

(Pictures on Back Page.)

A clever confidence man utilized a telephone, the courtesy of a county employé and the geography of the county office at 6 North Clark street, where tax anticipation warrants are accepted in payment of tax bills, to steal $87,000 worth of city corporate fund and bond and interest fund warrants from an employé's desk yesterday afternoon.

Forty employés and 60 taxpayers were in the second floor office at the time of the theft, but no one saw the thief. So well carried out was the theft that a uniformed policeman sitting less than 20 feet from the desk from which the warrants were taken suspected nothing until an alarm was sounded when the loss was discovered.

No Loss Except to Buyer.

All the numbers of the stolen warrants are known and the list of the missing securities will be mailed out to banks and brokers throughout the country today. Neither the city nor the property owners who had turned in the warrants in payment of taxes will suffer loss, it was said last evening by county authorities. The only loser would be a person who purchased the stolen warrants and attempted to resell or pay taxes with them.

R. P. Powers, an employé of City Controller Upham now temporarily loaned to County Treasurer McDonough to aid in the tax warrant office, was busy at his desk, which is at the top of the staircase entrance from Clark street, when he received a telephone call at 3 o'clock. Upon his desk was spread $90,000 in city warrants and he was calcuating the interest accumulated on each.

Clerk Leaves His Desk.

When he lifted the receiver a pleasant voice asked: "Are you the man who sits at the head of the stairs?" When Powers replied affirmatively the speaker said:

"I am talking for Dr. Phillips. He was in your office just a short time ago to pay his taxes. He was carrying with him his brief case, but he hasn't got it with him now. He believes that he may have left it at the water cooler. Would you go over and see if it is there?"

Carrying in his hand $3,000 worth of warrants on which he was engaged at the moment, Powers went to the cooler, at the far end of the office, to look for the brief case. During the fraction of a minute Powers searched, police surmise, the thief stole in and gathered up the $87,000 in warrants.

Finds Warrants Missing.

When Powers returned to his desk he found the warrants missing and the mysterious caller no longer waiting on the telephone line.

Other clerks and all the other men and women in the office were questioned by Chief of Detectives Schoemaker. So was Policeman Dan Donaghey, who was sitting near Powers' desk. None of them had noticed any one approach the desk.

Examination of the city accounts disclosed that $73,000 worth of the missing warrants were from the 1931 corporate fund warrants and $14,000 worth from the bond and interest fund issue. The numbers of the corporate fund warrants, all bearing the code letter "C," are: $1,000 denominations 765A, 70 through 79; 1626, 1627, 1629 through 1635, 1800, 1801, 1958, 1972, 1973, 2250, 2269, 2282 through 2284, 2425 through 2436, 2670, 2706; $5,000 denominations, 1331, 1533, 2236, 2237.

The bond and interest fund warrants, bearing the code letter "G," were all in the $1,000 denomination. Their numbers were 4494, 4495, 4501, 4502, 4509, 4643, 4677, 5100, 5144, 5145, 5168, 5169, 5170, and 5197.

THE WEATHER

FRIDAY, SEPTEMBER 8, 1933.

[Daylight Saving Time.]

Sunrise, 6:23; sunset, 7:12. Moon rises at 9:02 p. m. today. Venus, Jupiter, and Mars are evening stars. Saturn is an evening luminary, visible in the southeast after dark.

Chicago and vicinity—Generally fair and slightly warmer Friday, probably followed by showers and cooler at night and on Saturday; moderate southerly winds Friday.

Illinois—Generally fair and continued warm Friday; Saturday unsettled, possibly showers and cooler in north and central portions.

TRIBUNE BAROMETER.

TEMPERATURES IN CHICAGO

MAXIMUM, 1 P. M. 83
MINIMUM, 5 A. M. 74

3 a. m. ... 78	Noon ... 82	8 p. m. ... 77
4 a. m. ... 77	1 p. m. ... 83	9 p. m. ... 78
5 a. m. ... 74	2 p. m. ... 82	10 p. m. ... 79
6 a. m. ... 74	3 p. m. ... 81	Unofficial—
7 a. m. ... 74	4 p. m. ... 82	11 p. m. ... 80
8 a. m. ... 74	5 p. m. ... 81	Midnight ... 81
9 a. m. ... 75	6 p. m. ... 79	1 a. m. ... 80
10 a. m. ... 78	7 p. m. ... 78	2 a. m. ... 79
11 a. m. ... 79		

For 24 hours ended at 8 p. m. Sept. 7.

Mean temperature, 81 degrees; normal, 68 degrees; excess since Jan. 1, 901 degrees; excess for September, 64 degrees.

Precipitation, trace; deficiency since Jan. 1, .00 of an inch; deficiency for September, .63 of an inch.

Barometer, 8 a. m., 29.94; 8 p. m., 29.92.

Highest wind velocity, 11 miles an hour from the east at 2:05 p. m.

[Official weather table on page 32.]

King Feisal of Iraq Dies in Berne at 48

BERNE, Switzerland, Sept. 8 [Friday.]—(AP)—King Feisal of Iraq died early today at a Berne hotel from a heart attack. He was 48 years old. His health had been poor for some time. He had been under a heavy strain in the last few weeks because of reported massacres of Assyrian Christians in his kingdom. When he arrived here he refused to talk about reports he might abdicate and declared he would return to Bagdad upon finishing the cure here.

He was famous for his exploits with Lawrence of Arabia during the world war. He came here from Bagdad three days ago with the intention of remaining two weeks.

King Feisal was born in 1885, at Taif, the third son of Sharif Husain, and was a descendant of Fatimah, the only surviving child of the Prophet.

At the outbreak of the world war he was in Mecca. Later he played an important part in the Arab revolt, commanding Arab forces with Gen. Allenby's army until the capture of Aleppo, in October, 1918.

In March, 1920, he was proclaimed king of Syria, but soon abdicated, and in August, 1921, he was elected king of Iraq.

GEO. M. SUNDAY SERIOUSLY HURT BY 4 STORY FALL

San Francisco, Cal., Sept. 7.—[Special.]—George M. Sunday, aged 40, son of the Rev. Billy Sunday, the evangelist, was believed fatally injured tonight when his body hurtled four stories from his apartment on Pacific avenue after a stormy scene in which his wife said he had struck her and had ordered his aged mother, Mrs. Nellie Sunday, from the place.

His wife, formerly Mauryne La Salle, Hollywood model, told police she believed Sunday had attempted suicide after a nervous breakdown due to financial strain. He recently had been in a sanitarium.

Sunday, recovering consciousness in a hospital, whispered he had fallen from the window while watering a fern. In the hospital Mrs. Sunday threw herself at her husband's feet and sobbed forgiveness for a broken finger and black eye she said he inflicted.

Police sought to locate his mother, who left for Hood River, Ore., according to his wife, after the domestic scene in the afternoon.

His wife, who also was known as Renee Reichard, is Sunday's second wife. She was named co-respondent in the divorce action by his first wife, Mrs. Harriet Sunday, in 1929.

JURY PUNISHES PARTNER WITH 199 YEAR TERM

Reach Guilty Verdict on First Ballot.

(Picture on Back Page.)

Ross King, alias Kenneth Smith, 29 years old, slayer of Policeman Harry Redlich, was found guilty of murder and his punishment was fixed at death in the electric chair by a jury in Judge Harry B. Miller's Criminal court last night. John Bongiorno, 30, King's partner in the crime, was also found guilty and his punishment set at 199 years in the penitentiary. It was King who fired the death shot.

The death verdict was the fourth returned by a Criminal court jury since Aug. 1, when Judge John Prystalski, then chief justice of the Criminal court, launched his war on crime. Three of the killers sentenced to death had murdered policemen. Besides the death sentences the crime campaign has resulted in 260 penitentiary sentences for criminals.

Both Are Ex-Convicts.

King and Bongiorno are both paroled convicts. King killed Redlich by shooting him in the back after the policeman had apprehended Bongiorno as he was fleeing from a robbery which the two men had just committed in the offices of the Thomas W. Compton Advertising agency, 9 South Kedzie avenue, on July 8.

Policeman Redlich was on traffic duty at Madison street and Kedzie avenue when he was summoned to the advertising agency offices by Miss Charlotte Taylor, an employé. She had seen the two men enter the offices of the company and was suspicious of them.

As Redlich entered the building King escaped by jumping from a third story window to the roof of an adjoining building. Bongiorno, however, was captured by the policeman, who was holding him prisoner in the hall of the building when King returned to attempt to rescue him.

Shoots Redlich in Back.

King approached the policeman from behind and fired four shots. Two of them struck Redlich in the back and the others wounded him in the arms as he turned to return the fire. The policeman was able to fire only one shot at King before he fell helpless to the floor.

The men escaped, but King was captured a short distance away by a police squad, which was responding to a call for help sent in by Policeman Redlich. He confessed and Bongiorno was arrested a short time later in a barricaded building in Lake street where he was living.

The men made no defense to the charge. They were identified by a score of prosecution witnesses. Attorney W. W. O'Brien, who defended Bongiorno, attempted to win the acquittal of his client by referring to him in his closing argument "as this good boy, who is sorry for his deeds." The defense attorney told the jury that his client had surrendered to the policeman and could not be held accountable for any of King's acts.

Judge Rebukes Lawyer.

Attorney O'Brien asked Judge Miller to give the jury an instruction on the prior good character of the defendants. He was rebuked by the judge, who said it would be a travesty on justice for him to tell the jury that either defendant had a good character prior to the crime when both were paroled convicts.

Assistant State's Attorneys Charles Dougherty and A. L. Hornick, who demanded the death penalty for both defendants, were unable to introduce the crime records of the defendants as evidence because the prisoners declined to take the witness stand in their own behalf. Because no evidence was presented to the contrary Attorney O'Brien contended that the defendants were entitled to a previous good character instruction.

The jurors, however, lost no time in reaching a verdict. On the first ballot both men were found guilty. Three ballots were taken to decide King's fate. Several of the jurors, it was reported, were in favor of executing Bongiorno, but it was finally decided to impose a sentence which would keep him in the penitentiary virtually for life. Under the 199

(Continued on page 4, column 5.)

Airmen Take Up Hunt for Missing 'Giro'

(Pictures on Back Page.)

Searching parties in amphibion aircraft last night were preparing to start over Lake Michigan at dawn this morning to hunt for H. W. ("Spud") Manning, world's champion parachute jumper, a young woman, and an autogiro pilot, who failed to arrive in Chicago after beginning a flight over the lake from South Bend on Wednesday morning. A search by coast guard vessels last night was unsuccessful.

Friends of the missing trio last night held to the belief that, although 40 hours had passed since the autogiro was seen to head out over the lake at Michigan City, the flyers might have managed to stay afloat. They said there was a possibility that the autogiro had run out of gasoline as a result of bucking a strong west wind, and that the two men had torn out the gasoline tank and used it as a life raft.

Young Woman in Plane.

The young woman with Manning is believed to be Miss Majenta Gerard, 22 years old, 7617 Washington boulevard, River Forest. She accompanied him on Tuesday to the home of Vincent Bendix, airplane accessories manufacturer, at South Bend, where an entertainment was held for all the pilots who took part in the international air races which ended at Glenview on Monday.

Miss Gerard and Manning made arrangements while at Bendix's home to accompany Carl Otto, pilot of the autogiro, to Chicago on Wednesday to take part in the celebration of National Airmail day at Grant park. The three took off from Bendix airport at South Bend soon after 9 o'clock on Wednesday morning. Otto's last word to mechanics was that he intended to take a short cut to Chicago by flying directly across the lake instead of following the shore line—the usual air route.

Plane Seen Over Lake.

The search was not begun until last evening because there had been doubt up to that time that the autogiro had actually started over the lake. This doubt was ended when David A. Furst of the coast guard at Michigan City telephoned to Chicago that it was reported there the craft had been seen flying out over the lake.

J. F. Alexander, 11322 Longwood drive, who was swimming off the Indiana dunes near Michigan City on Wednesday, also said that he saw the autogiro out over the lake headed for Chicago.

When the excursion steamer Theodore Roosevelt docked here at 5 o'clock yesterday afternoon her officers reported to Capt. John O. Anderson of the coast guard station at the mouth of the river that they had seen a large strip of fabric, which might have come from an airplane, floating about 10 miles off Chicago. Three coast guard boats were sent out, but returned before midnight when they were unable to find the fabric.

Flyers Organize Search.

Capt. Lon Yancy, transoceanic flyer and a noted autogiro pilot, and Capt. Ben B. Lipsner, a former air lines operator and pilot, are the organizers of the searching parties. A number of Chicago pilots have volunteered to fly land planes along the lake shore, and two of the groups planned to fly in the Sikorsky amphibion planes operated by the Pal-Waukee airport from the World's Fair ramp. These craft can cruise safely over the route the autogiro is believed to have taken. If the survivors are sighted the amphibions can land on the water and take them aboard.

It was believed that the Goodyear blimps Puritan and Reliance might be pressed into service for the search across the lake.

Capt. Yancy and other pilots last

(Continued on page 10, column 5.)

Grocery SPECIALS

● SAVINGS are worthwhile when you shop in the Tribune for your week-end grocery needs.

● YOU will find Paul Potter's article on Page 21 very helpful.

● THE advertisements on Pages 20 and 21 offer many special bargains.

MARY MEADE will broadcast Food Tips over W-G-N at 11:00 this morning. Don't miss it.

CUBANS FIGHT TO AVERT U. S. INTERVENTION

Radical Junta Split Over New Rule.

BY ARTHUR EVANS.
[Copyright: 1933: By The Chicago Tribune.]
[Chicago Tribune Press Service.]

(Pictures on Back Page.)

HAVANA, Cuba, Sept. 7. — With American battleships converging in Cuban waters, Cuba tonight made a drastic effort to avert intervention by the United States.

The radical revolutionary junta of five now controlling the island in a conference with conservative members of the ABC, potent revolutionary organization, debated a program which may give the island a new government—the third since Gen. Gerardo Machado fled—before Secretary of the Navy Claude Swanson arrives tomorrow aboard the cruiser Indianapolis.

Seek to Prove Capability.

The object is to demonstrate that Cuba is able to govern itself and maintain order and tranquillity.

However, grave complexities developed tonight. The army, which led the bloodless revolution, is showing signs of throwing another somersault back to the more conservative revolutionaries.

The junta went into a conference at 10 o'clock tonight. Sergio Carbo and Prof. Ramon Grau San Martin, two of its most radical members, have so far refused to resign. The other three—Guillermo Portela, José Irizarri, and Porfirio Franca—have expressed a willingness to resign and turn the government back to Carlos Manuel de Cespedes, who was ousted from the presidency last Tuesday, or some other satisfactory choice.

Seek President and a Cabinet.

They favor establishing a new government by tomorrow with a president and cabinet. The junta, it is declared, will not resign, however, unless all five agree.

The O. C. R. R., radical secret society group, and the students' directorate radicals have announced their refusal to accept a proposal for any new provisional government with powers concentrated in the president. They contend that the revolution was a revolution and that the machinery set up by the constitution does not apply to a provisional government except in the minds of diplomats who are trying to keep the books straight and show that the government was changed by an orderly process.

Reports are that the O. C. R. R. has threatened De Cespedes if he dares to accept the offer to become president again. De Cespedes tonight is being guarded at his home by the army and ABC. Meanwhile First Sergeant Fulgencio Batista, chief of staff of the army, who engineered Monday night's coup d'état for the revolutionary junta, has joined the ABC, which took the lead in ousting Machado and in forming the De Cespedes government.

Insist Army Was Misled.

Leaders of the ABC insist that Batista states the army was misled and that Carbo of the junta presented a proposal that if the army and navy joined the revolt it would merely be to cleanse the military of officers formerly closely connected with Machado.

Batista, the top sergeant, says that the army was not informed that the junta intended to set up a new government which might provoke intervention.

Thus in less than a month the army has flopped from Machado to De Cespedes to the junta to the A B C.

Rumors that Col. Carlos Mendieta, president of the Nationalist party, might be picked to head a new government were denied by revolutionary leaders. They describe him as an old type politician and hence taboo for their purposes.

Why De Cespedes Was Ousted.

The argument of the junta as to their ousting of De Cespedes is that he is a trained diplomat, but does not possess the iron fist necessary to quell disorder and that in his appointments he gave too much recognition to groups identified with the Machado régime.

The resentment was reaching a point where Mario G. Menocal, former president, was ready to capitalize it and oust De Cespedes with the aid of army officers when the junta got in a jump ahead and did it with sergeants.

The junta also argues that De Cespedes was under the domination of United States Ambassador Sumner Welles.

As if in order to prove that Cuba is capable of maintaining order, the

junta this evening suppressed a communist demonstration against its edict that within 24 hours all strikes and all acts of violence must cease.

Disturbers Melt Away.

The Reds, who fought a pitched battle with conservative labor elements, placarded the capital with announcements of a great gathering in Central park. Machine guns, cavalry, and truckloads of soldiers were placed at all approaches to the park. Sergt. Batista was in command. He armed the police with fire hose to wash out the communists.

The communists, viewing the preparations, marched down Obispo street to the waterfront while men and women ran into stores for refuge. Iron blinds were quickly lowered. Behind came the cavalry. Overhead came a rainstorm and the disturbers melted away. The expected riot was a flop.

As American battleships kicked the seas with bones in their teeth, the revolutionary groups hastened to reach a settlement under which some sort of government might be set up that might be recognized by other nations.

Consolidate, Is Plea.

After a prolonged meeting with leaders of the ABC this morning the junta made an appeal for all groups to consolidate regardless of party, faction or race, to demonstrate that intervention is not necessary.

The junta and ABC leaders [only the minority radical wing of the ABC participated in the overthrow of the government of President de Cespedes three days ago] first hope to suppress the communists to demonstrate that the government has elements of stability. The Reds are supposed to be small in number but extremely active, especially among the water front workers, stevedores, and dock wallopers.

If disorders continue the army is said to have orders to shoot violent disturbers on sight.

This was the reason for the communist effort to attempt a demonstration here and for the sacking of Oriente sugar mills and the Bacardi plant at Santiago early this morning.

Declares Violence Ended.

The junta points out that in the three days since De Cespedes was eased out quiet and order have prevailed and not a single killing has occurred in Havana.

Until the communists attempted to start trouble early this morning, the junta points out, the island cities were practically free from disorder for the first time since Machado fled.

De Cespedes was offered the presidency as a figurehead by the junta and ABC today, but the understanding is that he declined the offer of reinstatement. The plan was for the five members of the revolutionary junta to serve as a cabinet and run the government with De Cespedes as a rubber stamp president.

Seek Semblance of Old Basic Law.

By this expedient, it was argued, the government would have a semblance of the form set up in the old constitution of 1901, which, as a part of the program, was to be restored until a constitutional convention is called to draw up a new basic law.

The revolutionary leaders argued that this would give Cuba a government of a form which other nations might recognize.

This government, of course, would be the product of a revolution, but the junta argues that the United States in the last three years has recognized several South American governments produced by revolutions.

Carbo and San Martin, the most radical members of the junta, stated that the "United States has granted recognition to South American governments controlled by revolutionary juntas and governing the nations without a constitution; the junta members see no reason why similar recognition cannot be tendered Cuba."

"No Reason for Intervention."

It was added that as long as the junta is able to maintain perfect peace and fully protect native and foreign life and property, and receive the unanimous support of Cubans, they saw no reason why the United States should intervene.

"The Platt amendment gives the United States the right to intervene only when any form of Cuban government proves unable to maintain peace and order, but it does not give the right to dictate what kind of government Cuba shall have," San Martin said.

He asserted that this interpretation of the amendment would be demanded of the United States.

Cuba Quiet on Surface.

Meanwhile, Havana appears an abode of peace. The tenseness of a week ago seems largely worn off. The man hunts have been stopped by the junta and on the surface Cuba is back to tranquillity. Reports current in Miami last night that Americans were being treated rough seem mythical. In a three hour walk through the city observers arriving today met nothing but the usual politeness and smiles.

Concentration of some 300 Americans this morning at the National hotel, where they were barricaded, was declared due to an attack of nerves. The explanation given by some Havana business men is that some American residents were thick with the Machado régime and consequently fear retaliations.

As to intervention, Cubans insist it is not necessary, and today some leaders of revolutionary groups who up to last week, were strongly applauding Ambassador Welles are now just as strongly criticizing him. They maintain that he has submitted exaggerated reports to Washington, resulting in warships being ordered here, with intervention a possibility. This is arousing resentment.

Sugar and politics are right in the forefront of developments. In urging the formation of some sort of provisional government which migh' be recognized by the United States and other nations, the ABC points out to the junta that reciprocity negotiations were progressing nicely at Washington. The outlook was for an allotment of 2,600,000 tons of raw sugar for Cuba and for a possible reduction of the 2 cent a pound tariff on Cuban sugar.

This would put the island on its feet again economically. Also an American loan of $15,000,000 was in sight which would pay back pay rolls which are nine months or more in arrears. All of this program of aid and recovery, they set forth, is in jeopardy unless all the groups get together and unite on a government which can gain recognition abroad.

Politically there is a struggle between the new revolutionary elements and the old school of politicians for control of the next government. Both sides are working through the army, navy, and police.

Agree to Reduce Army.

Tonight Sergt. Batista declared that the soldiers and noncommissioned officers had agreed to reduce the army to two-thirds its present membership, that is, from 12,000 to 8,000. The navy also will be reduced, Batista said. The top sergeant announced that all officers not under public reproach for participation in the crimes of the Machado régime are already being released and reinstated.

Laborers and farmers, mostly those affected by the recent hurricane, have planned a "hunger march" on Havana.

Four Members of Junta Now in Power in Cuba

Members of the commission which forced President de Cespedes to resign in Cuba as they met in executive session. Left to right: Porfirio Franco, Sergio Carbo, Dr. Guillermo Portela, and Dr. Raymond Grau San Martin. [Associated Press Photo.]

Chicago Daily Tribune.
THE WORLD'S GREATEST NEWSPAPER
Vol. XCII. Friday, Sept. 8. No. 215.
Published daily at Tribune Tower, 435 N. Michigan-av., Chicago, Illinois. The Tribune Company, publishers.
MAIL SUBSCRIPTION PRICES.
Mail subscription prices in Ill. (outside of Chicago), Ind., Iowa, Mich., and Wis.—Daily with Sunday, one year, $12.50.
Zones 3 and 4 in states other than Ill., Ind., Iowa, Mich., and Wis.—Daily, $7.50 per year.
Zones 5 to 8, inclusive, Canada, Mexico and foreign—Daily, $12.00 per year.
Entered as second class matter Aug. 12, 1903, at the postoffice at Chicago under act of March 3, 1879.

REALTY OWNERS VOTE TO EVICT 2,500 FAMILIES

Cleveland, O., Sept. 7.—[Special.]—The Realty Owners' association tonight decided to evict 2,500 indigent families now occupying property owned by members of the association.

Effects of such a move would be so far reaching and the resulting confusion so great that charity leaders here declined to hazard a guess as to what course they could take to meet the situation.

One slender hope remained tonight that an agreement may be reached whereby the realty owners will withhold their eviction action for at least a few months. This hope lay in the fact that the welfare committee of the city council will meet officers of the Realty Owners' association tomorrow in an effort to reach an understanding that will prevent mass evictions.

The decision of the owners to evict indigent tenants was reached when Frank D. Henderson, adjutant general of Ohio, refused to recommend to the state legislature passage of an amendment to the Annat bill offered by the association. This amendment, submitted to Henderson last week, would increase tax rebates to owners of property occupied by charity tenants.

SOME QUILL PEN PERQUISITES.

Until quite recently Connecticut state legislators were each provided with a penknife for sharpening quill pens, nearly a hundred years after those pens were out of style.

8 DESTROYERS OF COAST GUARD SPEEDING SOUTH

Ordered to Join Naval Ships in Florida.

New York, Sept. 7.—[Special.]—Eight coast guard destroyers were speeding today toward Key West, Fla., to join the navy ships under Rear Admiral C. S. Freeman awaiting orders as they approach Cuba in the event that intervention becomes necessary.

The executive order to the destroyers was received late last night by Capt. Thomas M. Molloy, acting commander of the eastern area of the coast guard. The destroyers were at the time at long range practice in Chesapeake bay off Hampton Roads, Va.

Report on Saturday.

The destroyers are expected to report to Admiral Freeman by Saturday morning. Led by the flagship Herndon, under Commander Rose, were the following vessels: the Semmes, the Hunt, the Wainwright, the Wilkes, the Upshur, the Wood, and the Badger.

The destroyers represent the entire unit of the type of vessel in Atlantic waters.

Yesterday four coast guard cruising cutters started toward Key West on the same mission. They were drawn from the southern area. They are under the command of Commander J. L. Ahern on the Yamacraw. The others are the Gresham, the Unalga, and the Tuscarora.

Fuel Up; Await Orders.

The United States destroyers Ellis and Cole steamed into the Brooklyn navy yard today and received orders to fuel up and take on extra provisions and stand by for further orders. They were to be joined later by the Taylor, Claxton, and Bernadou, which have been anchored in the North river for the last few days.

The Ellis is in command of Capt. R. A. White, who has charge of the destroyer flotilla on the North Atlantic. In the event that the flotilla should receive orders to proceed to Cuba it would be joined by the destroyers Dupont and Hamilton, the former vessel being at Boston and the latter at the Washington navy yard. Another unit in the flotilla is the Fairfax, which is berthed at Bridgeport, Conn. Each ship has a crew of 100 men and eight officers.

Flying Marines Ready to Go.

Marine Barracks, Quantico, Va., Sept. 7.—(AP)—More khaki-clad marines, this time an aircraft squadron, were told today to get everything ready to take off toward Cuba on a moment's notice.

Twelve observation ships and necessary auxiliary planes from Brown field here were ordered checked up, their guns and bomb racks mounted. Pilots were ordered to pack their belongings.

TRAIN DISASTER NOT ALL HIS FAULT, SAYS FREIGHT ENGINEER

Hornell, N. Y., Sept. 7.—(AP)—Denying that he was wholly responsible for the wreck of the Atlantic Express at Binghamton Tuesday night, M. H. King, engineer of the milk train which plowed into the rear of the passenger, said tonight he was to blame to the extent of "going too fast to stop within the required distance."

King made his statement at a hearing called by Erie railroad officials to place the blame for the wreck in which 14 persons were killed and scores injured.

He said if he had been properly signaled by the flagman of the passenger train he would not have crashed into it. Questioned by A. F. Duffy, representative of the interstate commerce commission, King said the only signal he disobeyed was the last one as he entered the block where No. 8 was stopped.

When he saw the red light as he rounded a sudden curve, he said, he knew that the passenger train was in the block, but he did not have time to stop. He said the flagman should have signaled him farther back.

COUNTY WARD, 73, PROVES THERE'S WAY TO SEE FAIR

James Perdue, 73 years old and an inmate of the Warren county farm near Monmouth, demonstrated last night that when there is a will to see the World's Fair there also is a way.

Perdue arrived at the Berwyn police station last night and asked for a place to sleep. He said he had heard of the towering Sky Ride and of wonderful exhibits of A Century of Progress to be seen and that he started out from the farm last Sunday and had been walking and hitchhiking ever since, four days.

When he left the county farm he had 15 cents and some biscuits and he still has the 15 cents, Perdue told the policemen, adding that he "guessed he would have to see the Fair from the outside."

The policemen took him to a barber shop, where he was given a shave, and then to dinner. Perdue's new found friends said that he would see the Fair today, from the inside.

BYRD BEGINS NEW ANTARCTIC TRIP ON SEPTEMBER 25

Roosevelt Asks Mail from "Little America."

Washington, D. C., Sept. 7.—[Special.]—Rear Admiral Richard Evelyn Byrd will start from Boston on Sept. 25 on another exploration expedition in the antarctic.

He announced his plans today as he left the White House, where he and Mrs. Byrd were overnight guests of President and Mrs. Roosevelt, and where Admiral Byrd discussed his plans in detail with Mr. Roosevelt.

Admiral Byrd, who on Nov. 28, 1929 flew over the south pole, will take 70 men on this expedition with the intention of remaining away two years. His headquarters vessel will be the old coast guard cutter Bear, which has become famous in rescue work in the ice regions of the north and has had a famous record since its construction in 1872.

14,000 Items of Equipment.

"I am taking south with me 14,000 different items of equipment to sustain my expedition for two years," Admiral Byrd said. "A year ago this would have been out of the question. Greatly improved conditions have made possible the collection of this equipment."

Shortly after the famous explorer left the White House President Roosevelt made public a cordial letter addressed to "My Dear Dick," extending his good wishes to the expedition and asking particularly that Admiral Byrd enhance the President's stamp collection with a letter posted from Little America as soon as it has been reestablished.

Admiral Byrd told newspaper correspondents that he was called back to the antarctic by the prospects of exploring an unknown area as large as the United States and Mexico, a trip that is expected to involve a flight from Little America far beyond the south pole, the goal on his first expedition.

Icebound 100,000 Years.

He said there were many missing scientific links to be discovered in the frozen continent he plans to visit, links that have been held icebound for 100,000 years.

Included in his equipment will be several airplanes and dogs, some of the latter being those that were used on the first trip.

He will carry a Curtiss airplane and an autogyro, which may enable him to fulfill his ambition to land vertically on the south pole even though the surface is too rough for an ordinary plane with ice skids.

The chief pilot with the expedition will be Harold June, who was with Admiral Byrd on the first trip.

Cutler Shoes

SHE LIVES IN DREAMS . . . BUT SHE WEARS SHOES . . . OUT

. . . . . a swaggering captain, fresh from the Spanish main . . . through the night he stole to keep his tryst with the princess . . . and, they fled, his strong arm 'round her, his sword dripping red . . . and they lived in a castle, on a windy cliff, in a far land, and had many, many *beautiful* children . . . . . .

Mother, Dad, *she lives in dreams* but she wears shoes, OUT. We understand *that* much about her. So, we've smarty shoes that'll please *her* and tough and stout ones that'll please *you* for *she'll like them* and they'll wear as long, *longer* than her dreams.

Cutler
FOR BOYS' & GIRLS' SHOES

Infants', $1.25
Child's, $2.45
Misses', $2.75
Girls', $2.95
Youths', $2.75
Boys', $2.95

Loop: 111 S. State Street, in Palmer House
WORLD'S LARGEST SHOE STORE
6408 S. Halsted
4105 W. Madison In Oak Park
2801 Milwaukee
4748 Sheridan Rd. at 1142 Lake St.

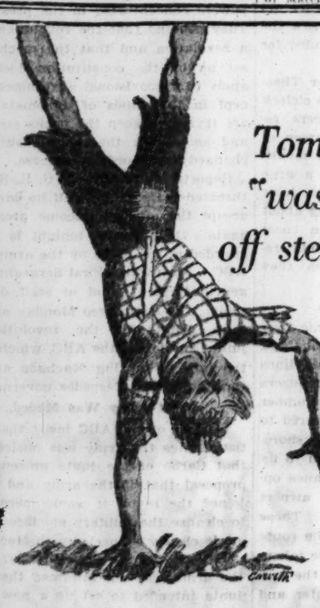

Tom Sawyer "was blowing off steam again"

Buy Your Children a
Cable-Nelson $395

THE checkered childhood of Tom and Huck are delightful in print, but it's the kind that "sends the creeps" over mothers . . Modern parents know this childish buoyancy is best directed into worthwhile channels. Children love to "do" things themselves. Buy them a Cable-Nelson now at the present low prices and let them "take up music" this fall.

Only $20 DOWN
The rest payable at $10 a month plus small carrying charge. Old Piano in Trade.

LYON & HEALY
Wabash Avenue at Jackson Boulevard
123 N. Marion St. Oak Park — OPEN EVENINGS — 615 Davis St. Evanston

fashion says "SUEDE"

your pocketbook says—
"FELTMAN & CURME"

$3.45

Of course you'll want suede this Fall — for what other shoes can make your feet look so small and trim? And of course you'll buy them at Feltman & Curme's—because where else can you find prices so low for quality so amazing? Thousands of new pairs have just arrived—straps, pumps, ties—in black, brown, blue, grey.

FELTMAN & CURME
THREE LOOP STORES
238 S. STATE ST. 134 N. STATE ST. 39 W. VAN BUREN ST.
Neighborhood Stores Open Tuesday, Thursday and Saturday Evenings

NORTH: 3209 Lawrence Ave., 3229 Lincoln Ave., 4710 Sheridan Rd., 3316 Lincoln Ave., 1749 Howard St., 1011 Belmont Ave.
NORTHWEST: 2748 W. North Ave., 1362 Milwaukee Ave., 2785 Milwaukee Ave.
EVANSTON: 617 Davis St.
WEST: 3601 W. 26th St., 5942 W. 22d St., 3403 W. Roosevelt Rd.
OAK PARK: 1119 Lake St.
CHICAGO HEIGHTS: 1604 Otto Blvd.
WAUKEGAN: 116 N. Genesee St.
SOUTH: 4742 Ashland Ave., 6359 S. Halsted St., 7857 S. Halsted St., 922 E. 63d St., 11133 S. Michigan Ave., 6707 Stony Island Ave., 4107 Archer Ave., 3003 E. 92d St., 3211 W. 63d St.
HAMMOND: 411 State St.
GARY: 551 Broadway

ONLY 54 MORE DAYS TO SEE THE FAIR!

Realize
YOUR FUR COAT DREAMS—FRIDAY
Luxurious Royal Silver Fox
ON BONDED NORTHERN SEAL*
MADE-TO-YOUR-MEASURE
FUR COATS
$125
$195 Value

*dyed Coney

A Bona Fide Value Sensation—
FULL LENGTH SIZES
12 TO 20 • 38 TO 56

These skins were bought at the "zero hour" of prices . . . in these days of action . . . at a price that demands quick action . . . as there are only enough skins for 67 choice fur coats . . come to Lane Bryant today and choose your fur coat for the coming Winter with the greatest confidence . . choose your own style, own skins, own lining own choice aristocratic Silver Fox collar and we'll make, to your individual-measurement, a de luxe fur coat or select a ready-made coat from stock. Don't delay—they're masterful values.

DEPOSIT HOLDS COAT

SECOND FLOOR FUR SALON

Lane Bryant
101 N. WABASH AVE.

A STARR BEST

A Note to the College Man about his Wardrobe

For generations it has been the pleasure of A. Starr Best to serve university men living in and about Chicago. Tradition has made our shop, late each summer, the haven for college men bent on building wardrobes they can confidently display in all circles and for all occasions.

If you are bound for college, look into A. Starr Best's for your wardrobe. You'll find prices moderate enough for the most modest collegiate budget.

Fine worsted or tweed suits, single or double breasted in all the newer shades

$35

A STARR BEST
FINE CLOTHES *for* MEN
11 *to* 15 NORTH WABASH AVENUE
Just North of Madison Street

CLAIRE WINDSOR NOW ACCUSES READS OF PLOT

Charges They Strive for Her Money.

[Chicago Tribune Press Service.]

Los Angeles, Cal., Sept. 7.—[Special.]—Counsel for Claire Windsor, movie star, sprung a surprise in court today. Filing a supplemental plea in her defense against the $100,000 alienation suit brought by Mrs. Marian Y. Read, Miss Windsor's counsel charged Mrs. Read and her divorced husband, Alfred C. Read, with acting in collusion against Miss Windsor.

According to this counter attack, the Reads were charged with having agreed to be mutually helpful in the case and agreeing that whatever was recovered from the screen actress would be divided between Mrs. Read and Alfred C. Read Jr.

To Rule on Plea Today.

The question as to whether the court would accept this supplemental pleading by the defense will be decided tomorrow by Judge Joseph Sproul. Mrs. Read was on the stand today under cross-examination and Mr. Read was to follow her as a witness when the defense gave notice of desire to alter its plea. The jury of seven men and five women was sent from the courtroom. The judge said the Read lawyers must be given time to examine the new defense plea and he would hear arguments tomorrow.

In the supplemental answer offered by Miss Windsor's lawyers, Leonard Wilson, Wilber Pierce, and Thomas Carlson, it is set forth that both before and after the alienation suit was filed Read and his former wife entered into an agreement to prosecute the suit against Miss Windsor with the understanding "that the proceeds derived from whatever judgment or settlement might be obtained should inure to the mutual benefit of plaintiff and A. C. Read Jr."

Charges Reconciliation Plot.

The changed line of defense includes charges that "Read and his wife resumed their marital relationship and lived together as man and wife" after his friendship for Miss Windsor. It also was said Mrs. Read enjoyed the affections of her husband as completely as she had at any time during their married life.

Attorney Pierce told the court he was prepared to prove that Mr. and Mrs. Read conspired to push the lawsuit against Miss Windsor, place whatever judgment was obtained in trust for their two children, later to effect a reconciliation. That was why the lawyer argued, Read gave Mrs. Read many of the fervid love letters to him from Miss Windsor and from him to her. Read had said, out of court, he had agreed with his wife to burn the letters but instead of that she had given them to her relatives. The relatives, he said, had consulted an attorney.

Try to Show Discord.

Prior to its surprise move in the midafternoon the defense questioned Mrs. Read in an effort to show marital discord irrespective of Mr. Read's friendship with Miss Windsor. An effort also was made to show that Mrs. Read made some contributions to such discord. She rebuffed both attempts in her replies to questions.

"During your married life did you always conduct yourself so as to give Mr. Read no cause to go out with other women?" Attorney Wilbur Pierce asked. "Of course," she testified.

"You were faithful to Mr. Read at all times?"

"Indeed I was," Mrs. Read replied.

Q.—"Well, do you know a Mr. Harold Belasco of San Francisco? A.—I certainly do. He was a good friend of my husband's.

Q.—At a party in the St. Francis hotel in San Francisco in February, 1929, did you not go with Mr. Belasco to a room alone, a room other than where the party was being held. A.—[scornfully] I did not.

Another Sharp Denial.

Q.—Well, did Mr. Belasco have any talk or suggestion of intimacy with you? A.—[angrily] We had no conversation of that kind.

Mrs. Read was a picture of composure on her second day as her own chief witness.

She rebuffed every suggestion that she and her husband [now divorced] had been partly estranged prior to his friendship with Miss Windsor.

Their home life was not interrupted by jealous spats about other men, she testified. A quarrel she had with her husband at Lake Tahoe, Cal., in which name of Alberta Evans was mentioned, was "practically nothing," Mrs. Read said.

Q.—Isn't is a fact that you accused your husband of intimate relations with Alberta Evans? A.—Why, no, she was a good friend of ours.

Q.—Did you ever accuse your husband [Mrs. Read secured a divorce] of having relations with his private secretary, Clarisse Champion? A.—No.

Miss Champion was waiting in the witnesses' anteroom when this testimony was given, having been brought from San Francisco to Los Angeles by Read yesterday, to act as another witness favorable to Miss Windsor.

Admits Having Dispute.

Mrs. Read went on to testify that she "had had a dispute" with her husband, prior to their 1932 divorce, in which she urged her husband to discharge Miss Champion.

Mrs. Read said the "dispute" arose from her discovery that her husband's secretary had been handling and forwarding correspondence "between my husband and Miss Windsor."

"Before that I always had thought Clarisse Champion was my friend. I had entertained her in my home."

Mrs. Read testified she and her husband had separated Dec. 21, 1931, "over Miss Windsor" but "became reconciled later until March 13, 1932."

On that date she discovered evidence that the friendship between the defendant in the case and her husband had been resumed and she applied for a divorce, which she secured shortly afterward on grounds that her husband had been cruel to her and had associated with "other women."

Mrs. Read and Her Children

Mrs. Marian Reed, who is suing Claire Windsor, actress, for $100,000, charging alienation of affections, with her two children.
(Acme Photo.)

COURT FORBIDS BARTENDERS TO PICKET BREVOORT

Judge Joseph B. David issued a temporary injunction yesterday in the Superior court restraining Local 278 of the Bartenders and Beverage Dispensers' union from picketing the Brevoort hotel or intimidating its patrons or employés in a campaign to unionize the twelve bartenders in the hotel's famous round bar.

Attorney John G. Campbell, one of the stockholders in the hotel, charged that beer deliveries had been hindered and garbage and ice men driven away from the hôtel by the union picketers. He also charged that patrons of the bar had been embarrassed by picketers carrying signs attacking the hotel management.

"I don't believe in picketers carrying signs to strengthen their demands," Judge David told Harold Levy, attorney for the union. "They should all be treated as vagrants and locked up. Peaceful picketing is another matter."

OLD DRUGGAN BREWERY SOLD; PRICE IS $75,000

The old Druggan-Lake brewery property on Cermak road near South Spaulding avenue, against which involuntary bankruptcy proceedings were instituted Tuesday by creditors, was purchased Wednesday for a reported $75,000 by Henry P. Downey Sr., and his son of Hammond, Ind., it was learned yesterday. The price was said to be subject to a $50,000 incumbrance, including unpaid taxes.

The vendor was the Mutual Ice and Beverage company, against whom the bankruptcy action was started by the Oakwood Beverage company and three other creditors with claims aggregating $3,000.

Robs Currency Exchange; Forces Two to Basement

A robber obtained $350 yesterday from the West Irving Currency exchange, located in the quarters of the closed West Irving State bank, 6005 Irving Park boulevard. William Davis, 6056 Irving Park boulevard, receiver for the bank, was forced to hand over $50. Melvin Schmidt, manager of the exchange, surrendered the money from a cash drawer. Both men were then forced into the basement. The robber then joined three companions waiting in an automobile.

Takes Plane Ride to N. Y. on His 80th Birthday

Loren Morrison of Council Bluffs, Ia., spent his 80th birthday aboard a United Air Lines transport plane yesterday. He passed through Chicago on his way to New York City. When Stewardess Mary Carter offered the passengers in the ship cigarets soon after taking off at Council Bluffs, Morrison accepted one, saying: "This is my first ride in an airplane, and I might as well take my first cigaret at the same time."

CLAIMS SHARE OF INCOME OF MARY PICKFORD

He's 'Just One of Family,' Says Plaintiff.

New York, Sept. 7.—[Special.]—The complaint in the suit of Edward Hemmer against Mary Pickford for $250,000 was served today by the law firm of Richard J. Mickey on O'Brien, Driscoll & Raftery, counsel for Miss Pickford, and will be filed in the county clerk's office tomorrow. The plaintiff asserts that this sum is due him for the reasonable value of services rendered prior to 1922 to Miss Pickford and her mother.

Hemmer alleges that "prior to her meeting Douglas Fairbanks" the defendant was a star in silent films, but that since meeting him she has practically retired from any activity as an actress.

He asserts that he acted as her "guardian and foster father" for many years, lived with the Pickford family, and was on terms of intimacy with all the members, acting as her business manager and adviser.

"One of the Family."

While he worked on a salary, he contends that the bulk of his services for directing the course of the business ventures of the actress before the advent of Douglas Fairbanks was never paid for because "the plaintiff was considered by the defendant and her mother as one of the family and subject to participate an any estate the family might accumulate."

The plaintiff allges that he and Mrs. Pickford were "vigorously opposed" to Miss Pickford's association with Mr. Fairbanks prior to her divorce from Owen Moore "and took a decided stand in opposition, but nevertheless the defendant persisted in her association with Douglas Fairbanks."

Severs Long Relationship.

Hemmer asserts that the "situation led to such disputes between the plaintiff and her mother on one side, and the defendant on the other" that in May, 1922, the plaintiff "agreed to sever the long relationship" that existed between him and the Pickford family.

Hemmer asserts that he agreed with Miss Pickford to make no claim for compensation until after the death of Miss Pickford's mother because Miss Pickford felt her mother would provide for him in her will. Mrs. Pickford gave her entire estate of $1,500,000 to her daughter, he says, for which reason he has demanded $250,000 as the reasonable value of his services and Miss Pickford has refused to pay it.

NIEMEYER GOES TO BRING SAPIRO BACK FOR TRIAL

First Assistant State's Attorney Grover C. Niemeyer departed for New York yesterday to bring back Aaron Sapiro, nationally known industrial organizer, who was indicted by a Cook county grand jury for conspiracy with Al Capone and twenty-two others for alleged racket control of the cleaning industry.

Sapiro surrendered yesterday at the Tombs prison in New York, after Gov. Herbert H. Lehman on Wednesday granted the application for his extradition to Illinois. Mr. Niemeyer said he was prepared to resist any possible move by Sapiro to obtain a writ of habeas corpus. He was accompanied by Sergt. Patrick Hand of the state's attorney's police.

Chief Justice Philip L. Sullivan of the Criminal court here yesterday continued to Sept. 19 a hearing on the state's petition for a writ of habeas corpus against the federal government to bring Capone from Atlanta penitentiary to Chicago to stand trial. The state's attorney's office indicated it was not ready to present a case.

Other defendants in the conspiracy case are Murray Humphries, now public enemy No. 1; Ald. Oscar F. Nelson [46th], Dr. Benjamin M. Squires, and Attorney Morris L. Kaplan, and various union officials.

CHICAGO VISITOR

DAVID HUTTON.

TRADE OF WIVES GIVES COURT AN ALIMONY TANGLE

George Schwarz, 869 Rosemary terrace, Glenview, appeared yesterday before Circuit Judge Benjamin P. Epstein on a writ of attachment obtained by his former wife, Florence. She divorced him in 1931, winning an order for $100 a month alimony, and yesterday she charged that he was $250 in arrears in his payments.

"Do you owe her the money?" Judge Epstein asked Schwarz. Schwarz admitted that he did.

"Then is there any reason why I shouldn't send you to jail for contempt of court?" asked the judge.

"I don't think that would be fair," said Schwarz.

"Why not?" asked Judge Epstein.

"You see," said Schwarz, "after my wife divorced me she married William Schmoll. They have had two children, and here I've been supporting their children with my alimony payments.

"Schmoll's wife, Gladys, divorced him about the time my wife divorced me, and I married her. She had three children by Schmoll and he was ordered to pay her $20 a week for their support. Now we have a child of our own and have adopted another one.

"So I am supporting five children in my own home and two in Schmoll's home. And he hasn't been paying my wife her $20 a week. He's $1,700 in arrears. Why should I be paying to support his two kids when he's not paying my wife?"

Judge Epstein, somewhat bewildered by the marital tangle, ordered that a full hearing of the case be given after the regular term of court opens Sept. 18. Meantime, he sustained the motion of Attorney Norman Becker to quash the attachment for Schwarz.

Bomb Blasts Tear Out Wall of Laundry Plant

A bomb, or bombs, exploded in the rear of the plant of the Marshall Square wet wash laundry, 2617 West Cermak road, early today caused damage estimated at several hundred dollars. A portion of the rear wall near the boiler room was torn away and garages across the alley were damaged. Neighbors said there were two blasts. Officials of the firm, which displays an NRA Blue Eagle, said a labor organizer had been ordered off the premises a few days ago.

HUTTON IS SURE AIMEE WANTS TO HAVE HIM BACK

But There's Little Chance, He Says Here.

David Hutton, husband of Aimee Semple McPherson Hutton, who has launched himself on a stage career since filing suit for divorce against the Los Angeles evangelist, admitted frankly yesterday that she wanted him back. It was a matter he apparently faced without surprise.

Arriving on the Olympian on the Milwaukee road on his way east, Hutton went to the Morrison hotel, and from a suite there outlined his position regarding women, marriage, and his wife. He made it clear that there wasn't much chance of his returning to the evangelist.

"It's just this way," said Hutton. "I'm a man's man. And what I want is a woman's woman. I like to step out and have a good time with the other boys, but I'm domestic. Well, I found that I couldn't even get my wife alone. There was always a hubbub of temple folks around her."

He's Not Cynical, He Says.

Hutton then explained that despite everything he hadn't become cynical about women.

"Women are the spice of life, I guess," he said. "But if I ever do get married again, it's going to be a home body. It's hard for a fellow to marry a famous woman. I told her I was going to show her I could get along without her."

"Do you think you'd have got your theatrical engagements without her and the divorce publicity?" he was asked.

"Well, no," he conceded affably. "Of course, I make more money now than I would have if I'd never had the publicity. Every one wants to look at me."

"Just Her Gigolo," Says Hutton.

Alluding to Mrs. Hutton as "she" throughout his talk, he declared:

"She hates the word, but I was her gigolo. It got under my hide for her to want to take care of me. I'm a man and I must work. Also, I've got genius along musical lines. I'll have a career. I'll show 'em!"

Hutton will open a week's engagement at a Brooklyn theater on Sept. 15 and Mrs. Hutton will appear on the stage of a New York theater a week later.

"Yes, I think she wants me back," he said in reply to a query, "but I told her that the next time she got a man she ought to get rid of that crowd around her. Marriage fails when you marry a person and wake up next morning to find you're married to 20,000 church members, a board of elders, and a few old hens."

ROTHMOOR COATS
Buy them while they're still
$75
They're still $75, but that's only because we bought months ago. Like everything else, they're bound to go up. Our sincere advice to you is to buy now. $75 never bought more luxury
Sizes for misses, 12 to 20; for women, 38 to 46; stouts, 33 to 45. 5th floor
ANOTHER STARTLING VALUE GROUP AT
$55
Maurice L Rothschild
State at Jackson

Ready for The First Bell!
A SCHOOL bag he'll be proud to carry. Canvas, trimmed in leather, 5 pads, 1 pencil case.
$1

20c, 35c, 65c
MICKEY MOUSE pencil boxes in large, medium, and small sizes. Priced according to size. 20c, 35c, 65c.

$1
THE IMP—a new puzzle game. It's a steel tray with 15 sliding numbers and one blank space. Hundreds of different combinations.
Toys, Ninth Floor.
CARSON PIRIE SCOTT & CO

SAKS - FIFTH AVENUE
North Michigan at Chestnut Chicago
An Unusual Sale of 2500 New Fall Handbags

SPECIAL
2.95
Values to $5.00
At Top: Wool bag with Tortoise* frame, also envelope style—with metal clasp—suitable for engraving. Black, Brown, Green and Wine.
Middle: Envelope bag with tortoise* lucky elephant clasp. Black and brown suede.
At Bottom: Envelope bag with marcasite and real stone ornament. Black and brown suede.
*Simulated
All brand new, from the finest makers, assuring perfect workmanship and finish.
Street Floor

Be wise, mon! Buy your new Fall Suit while ye can still get it at Bond's old prices-and use that thrifty Ten Payment Plan!

two trouser suits
$20 $25 $30
only as long as early Fall shipments last!
BOND CLOTHES
Madison Street (Next to Morrison Hotel)
New Store → Wabash at Monroe

HOLEPROOF HOSIERY *for women*
The new clothes are different—the new hosiery should be, too. It is. Holeproof has a whole new scheme of colors—made to blend with the new tweeds, the new dull silks and bengalines. And the way prices are going up, you couldn't do better than to stock up now. Style, fit, wear—everything is most unusual at
$1
Other Holeproofs to $1.95
Maurice L Rothschild
State at Jackson

COUPON FOR TRIBUNE ACCIDENT INSURANCE POLICY
For New Policy or Renewal, $1.25 a Year
To secure the Chicago Tribune-Federal $7,500.00 Travel Accident Insurance Policy, or to renew for another year one previously issued to you, cut out and fill in the application below and send it with registration fee of $1.25 to Tribune Insurance Dept., Federal Life Insurance Co., 168 N. Michigan Ave., Chicago, Ill. Remit by money order or check payable to Federal Life Insurance Company. (During the first five years, as provided in the policy, the value of all specific indemnities increases 10% each year the policy is renewed.)
☐ NEW POLICY (Check here if you wish new policy) OR ☐ RENEWAL (Check here if you wish old policy renewed)
APPLICATION for $7,500.00 TRAVEL ACCIDENT INSURANCE POLICY
Issued to Readers of the Chicago Tribune
If Renewal, write Policy Number here. No. .....
(If you wish a new policy ALL QUESTIONS BELOW MUST BE ANSWERED. If you wish to renew a Policy previously issued to you, indicate above and fill in name, address and policy number.)
Do you apply for a $7,500.00 Travel Accident Policy in the Federal Life Insurance Company, issued only to Readers of The Chicago Tribune?....
What is your Full Name?.....
Address? ..... Number Street
..... City State
What is your Age?.....Place of Birth?.....
Date of Birth? Month.....Day.....Year.....
Are you Totally Blind or Deaf?.....Are you Crippled to the Extent That You Cannot Travel Safely in Public Places?.....
What is the name and address of person to whom you want this insurance paid in case you are killed? (If not answered insurance will be payable to your Estate.)
Beneficiary's Name?.....
Relationship? .....
Address? .....
Do you certify that you are or will become a reader of the Chicago Tribune?.....
Sign your name here.....
NOTICE: Not more than one policy will be issued to any one person. Issued Only to Applicants Over 10 and Under 70 Years of Age.

KING OF BOMBERS GOES ON TRIAL IN HOODLUM DRIVE

Change of Venue Granted to James Belcastro.

James Belcastro, king of the bombers, went on trial yesterday before Municipal Judge Robert J. Dunne charged with vagrancy under the new criminal reputation law. Belcastro had obtained a change of venue from the jurisdiction of Judge Thomas A. Green, who issued the warrant for the arrest of Belcastro and a number of other hoodlums against whom the police have made charges.

Belcastro's trial followed closely on that of Machine Gun Jack McGurn, who was sentenced to serve six months in the bridewell after being found guilty by a jury in Judge Green's court on Wednesday night. The king of the bombers is the fourth hoodlum to face trial in the current drive on men of criminal reputations. The others, besides McGurn, are Maxie Eisen, fish racket boss, and Walter Guida, a gunman, both of whom are serving jail sentences.

Staff of 3 Prosecutors.

Attorney Ellidore M. Libonati appeared as Belcastro's attorney and the prosecution staff consisted of Assistant State's Attorneys Frank S. Righeimer Jr., Gordon Nash, and John S. Boyle.

Attorney Libonati asked the court to exclude all testimony pertaining to events which occurred before July 10, the date when the "reputation law" became effective and after Aug. 26, the date on which Judge Green issued the warrant for Belcastro's arrest. Judge Dunne granted the motion.

This motion had not been made in the cases tried before Judge Green. The prosecutors said they would not be hampered by the ruling. Selection of a jury was begun and will be completed today, Judge Dunne said, after which witnesses will present the evidence against Belcastro.

Sammons Fails to Appear.

James [Fur] Sammons, whose criminal record dates back 30 years and who is named in a vagabond warrant, was scheduled to appear yesterday before Judge Michael Feinberg on a reinstated robbery charge. Detectives were waiting to seize him for trial as a vagabond but Sammons failed to appear. His attorney, W. W. Smith, said Sammons would show up Monday. Judge Feinberg said he would order Sammons' $25,000 bond forfeited if he is not in court at that time.

Melville Reeves, the "skyscraper burglar," was also named in a vagrancy warrant and detectives were waiting for him in the court of Judge Charles P. Molthrop. He had been captured two years ago coming out of a building carrying burglar's tools. He also has been convicted twice of burglary but each time a new trial was granted. Yesterday he was scheduled to go to trial the third time but he did not appear in Judge Molthrop's court. His bond was forfeited.

Another hoodlum, Dominick Marzano, was brought into the Felony court, presided over by Judge Green charged with manslaughter. He was arrested when he called at the Des Plaines street police station to report the theft of an automobile owned by Michael Massena, his half-brother. Police found that the car had figured in an accident in which Joseph Bruno, 64 years old, was killed.

Supervising Police Captain John Stege saw Marzano and Messena in court. He seized them and took them before Judge Green.

Demands Warrants for Them.

"These men are worse than mad dogs," Stege said. "They are killers of the worst type. I want vagabond warrants for them."

The warrants were issued. Then at Stege's request the charge against Marzano was changed from manslaughter to murder.

Meanwhile James Aducci, 27th ward terrorist and lieutenant of Dago Lawrence Mangano, vice and gambling boss of the west side, surrendered in Judge Green's court on a vagrancy charge and will be tried within a few days.

An associate of hoodlums, Margaret Mary Collins, the "kiss of death girl," became the first woman to be named in a vagrancy warrant in the present drive. She was a defendant before Judge Erwin J. Hasten yesterday on a charge of disorderly conduct. Scanning her record, police asked Judge Hasten for a "reputation warrant" against her. It was issued and Margaret Mary was led away.

"This is outrageous," was her comment as she was locked up. Later she was freed on bond.

"King of Bombers" Goes on Trial

James Belcastro, known as the "king of the bombers," as he went on trial yesterday before Judge Robert Jerome Dunne on a vagrancy charge. [TRIBUNE Photo.]

14 HURT FIGHTING 26TH INCENDIARY BLAZE IN LOOP

Dozen Firemen Overcome by Fumes and Smoke.

A dozen firemen were overcome by fumes and two were injured by falling glass yesterday in a downtown fire of incendiary origin, the twenty-sixth of that type within a month in the loop area. The fire occurred in a building at the northwest corner of Madison and Wells streets.

Sewer gas which had collected in the basement of the building, mixed with smoke, is believed to have overcome the firemen. All but one of them, Francis J. Croyling of engine 40, were revived on the spot by rescue squads, who used oxygen tanks on some of them. Croyling was taken to Henrotin hospital. Firemen Robert Hepperle of engine 13 and Edward J. McCarthy of truck 6 were cut by glass.

Fire Starts in Basement.

The fire started in the basement of a smokeshop at 10 North Wells street owned by George H. Dell. Fire Marshal Corrigan said that the incendiary had set fire to the woodwork there at several spots. The flames burned through the basement of the whole building, which has entrances running from 12 North Wells street around the corner to 210 West Madison street and houses a Raklios restaurant and several shops. The damage was estimated at $10,000.

John Frederick, 48 years old, 1712 South 9th avenue, Maywood, a jobless painter, was taken in custody at the scene on suspicion of starting the fire. After he had been questioned by Fire Attorney Thomas J. Sheehan he was released on his promise to return to Mr. Sheehan's office this afternoon for a further interview.

Fireman Acts as Watcher.

Frederick was pointed out to police by Fireman Walter Raleigh, who, after the series of incendiary fires started, was detailed to don civilian clothes and mingle with crowds at the fires, watching for suspicious characters. Raleigh said that he had seen Frederick at several other fires of incendiary origin.

Frederick denied that. He did not remember having watched any other fire than the one last evening, he said.

Off to Explore Africa, Grow Weary in Indiana

Heinz Schmidt, 14 years old, 2257 Lewis street, and Joseph Langlatz, 8 years old, 1115 Altgeld street, decided on Wednesday to explore Africa, and started out immediately, equipped only with a map torn out of a family almanac. Joseph got "too tired" yesterday and came home to his frantic parents from Valparaiso, Ind. He said that Heinz was still determined to get to Africa when he left him.

BANK RECEIVER SUES FORMER STATE AUDITOR

A suit for $50,000 against Oscar Nelson, former state auditor, was filed in the federal district court yesterday on behalf of Frank W. McRoberts, receiver of the Ayers National bank of Jacksonville, Ill.

The bill says that in 1924, while Mr. Nelson was state auditor, he indorsed a note for $30,000 given to the bank by one D. M. Flynn, now dead. Interest of 5 per cent was paid on the note until Nov. 22, 1932, when the bank failed, according to the bill.

Informed of the suit, Mr. Nelson said that no effort had been made to collect on the note.

"No one has approached me concerning the note, and from what I gather the figures are all wrong," he said. "The note originally was for $30,000, but $5,000 was paid on it. Since the bank closed I have heard nothing about it."

PROBE FORGED BOND DEALS HERE; ONE MAN HELD

With one man under arrest here, investigators from Topeka, Kas., and State's Attorney Courtney's office yesterday began trailing approximately $200,000 worth of spurious bonds which Ronald Finney, speculator and alleged bond forger, is believed to have sold to Chicago brokers and bankers.

Finney is held in Topeka under bond of $50,000 on 80 charges of forging and selling bonds.

The man held here is Joseph Martini, a real estate and security speculator, recently of Topeka. He was arrested last Tuesday and yesterday he was charged with receiving stolen property. His bond was fixed at $5,000.

Eugene J. O'Connor, investigator for the state's attorney's office; County Attorney Lester M. Goodell of Topeka, and Hugo T. Wedell, special prosecutor for the state of Kansas, yesterday questioned Chicagoans believed to be holding the bogus certificates.

ROB SAFE OF $1,200.

Three burglars smashed a safe in the Loose-Wiles Biscuit company service garage at 3659 South Ashland avenue and took $1,200 early yesterday.

AUTOMOBILE THEFTS.

Automobiles stolen, 69; recovered, 51; stripped, 8 [from Chicago police records for the twenty-four hours ending at midnight Wednesday].

JURY CONVICTS 2 POLICE SLAYERS; ONE GETS DEATH

199 Years in Prison for the Other.

[Continued from first page.]

year sentence he will have to serve at least 66 years.

Both defendants received the verdict without any outward show of emotion. The only disturbance was the screaming of Bongiorno's sister, Carmenita.

Public Defender Joseph Power, who appeared for King, asked the jury to save his client from the electric chair. He joined Attorney O'Brien in a motion for a trial. The motion will be heard Sept. 16.

Bongiorno's crime record goes back to Aug. 18, 1923, when he was placed on probation for one year. He was fined several times after that for disorderly conduct. In 1924 he was arrested for both automobile larceny and robbery, but the charges against him were stricken off with leave to reinstate. In the same year he was sent to Pontiac reformatory when a charge of robbery was reduced to larceny. He was paroled in 1930.

Guilty Under Dyer Act.

King's record began in October, 1925, when he was sent to the Indianapolis jail for six months for violation of the Dyer act, transporting stolen automobiles. On Sept. 16, 1926, he was sentenced to seven to fifteen years to the Iona, Mich., reformatory for robbery. He was transferred in 1917 to Marquette penitentiary. He was paroled Sept. 26, 1932.

The crime drive under the leadership of Chief Justice Philip L. Sullican, who succeeded Judge Prystalski last Monday, appeared to be having difficulty in getting under way yesterday. Two penitentiary sentences were imposed, and although nine judges were on the job only one major criminal case, the King-Bongiorno trial, got under way during the day. Only nine sentences have been imposed since Monday. During the previous drive the sentences averaged 15 a day.

Plenty of Jurors.

A new venire reported for service yesterday. The judges now have sufficient jurors and cases to start to work, court attachés pointed out. By next week the drive should be as productive of results as it was during the term of Judge Prystalski, the new chief justice said.

James [Iggy] Varecha, the youthful bandit who ended a career of rape and robbery with the murder of Frank Jordan, appeared before Judge Miller for a new trial, as ordered by the Supreme court. He was once sentenced to death by Judge Prystalski. He will go to trial on Oct. 9, Judge Miller announced.

Sam Pitts, colored, 38, of Maywood, was sentenced to 1 to 20 years in the penitentiary yesterday by Judge Walter P. Steffen. He was found guilty of charges made by three young girls. Foster Arrington, also colored, was the other man sentenced. He was given a 1 to 14 year penalty for manslaughter. He killed William Brimm, also colored, on May 10.

DAY 36TH STATE VOTES REPEAL TO END PROSECUTION

Washington, D. C., Sept. 7.—[Special.]—There will be no prosecution of persons for violation of the prohibition law between the day the thirty-sixth state votes repeal of the 18th amendment and the issuance of the proclamation by the secretary of state declaring the amendment wiped out of the constitution.

Attorney General Cummings probably will issue an official ruling on the subject within a short time. Today he would only say that "common sense" would be employed.

When repeal action is completed by the 36th state, the amendment is repealed, without awaiting the formality of the secretary of state's proclamation, but this does not necessarily affect the enabling legislation enacted in support of the 18th amendment.

It is conceivable also that there may be some delay after the thirty-sixth state has voted repeal before its ratification convention is held. In principle the government still is enforcing the Volstead act. Actually, however, the dry forces have been reduced to such an extent that effective enforcement is out of the question.

It is expected that shortly after repeal a number of federal dry law violators, now in prison, will be released.

MOTORIST SHOT BY POLICEMAN DIES OF WOUND

Harold Lind Jr., 37 years old, 1472 Argyle street, died at the Edgewater hospital last evening of a wound received Sept. 1 when he was shot by Policeman Patrick Gibbons of the Summerdale station during a quarrel over a minor automobile collision. The shooting took place in front of the Lind home.

The shooting was termed by police officials as "unnecessary." They said that Lind's automobile had collided with another car but the damage was slight. They said the dispute was one which should have been settled in the civil courts and was without interest to the police. Policeman Gibbons pleaded self-defense, saying that Lind attacked him when told that he must go to the station. Gibbons has been ordered to appear at the inquest to be held in the hospital today.

3 Die in Coal Mine Mishaps; Five Others Are Buried

KATOWICE, Poland, Sept. 7.—(AP)—Three persons were killed today in a series of coal mine accidents, while near Bendzin five miners were buried underground in a cave-in. There is little hope that they will be recovered alive.

TRIANGLE RESTAURANTS
6 of them in the loop

When our cheese is strong, it's *stronger* . . . if it's holy, it's *holier* . . . if it's cream, it's *creamier* . . . if it's that terrible kind, it's simply *awful* . . . in fact, our cheese is the cheesiest, finest, bestus cheese in the whole world AND Minnesota.

Makes You Forget You Have
FALSE TEETH

No longer does any wearer of false teeth need to be annoyed or feel ill at ease. FASTEETH, a new improved powder, sprinkled on your plates, will hold them firm and comfortable. No gummy, gooey taste or feeling. Gums and mouth will not get sore. Avoid embarrassment. Get FASTEETH from Walgreen's or any other good druggist.

Advertise in The Tribune

Boys and girls get ready for school

Values made possible by our advance buying

Stewart McCray Jr. high school suits with 2 trousers—1 pr. plain, 1 pr. slacks. Single or double breasted models
$16.50
12-21 Years—Others to $32.50

Boys' horsehide leather coat of front quarter skins, lamb lined, with wombo or laskin lamb collar. Double breasted
$12
Sizes 8 to 20

Boys' suits with two full cut plus-4 knit cuff knickers. Single or double breasted models. Harris tweeds and plain weaves
$10.75
Caps to match, $1.50

Oakbury wool crepe jumper dresses, with bright Scotch plaid blouses. Sizes 8 to 16
$4.95
Others $2.95 to $5.95

Oakbury girls' coats with big, fluffy raccoon collars—sizes 7 to 16. A most enticing value
$19.50
Others $15 to $35

Warm, soft, very pert Oakbury snow-crest coats—fully kasha wool lined. Sizes 7 to 16
$12.50
Others at $15

Campus jackets with zipper fronts
$3.85
for boys and girls—heavy melton cloth—good length—navy, green, maroon

Boys' corduroy slacks at
$2.95
22-inch bottoms—admiral blue, brown, rust, gray, maroon, green

BOYS' SWEATERS
$1.95
An extremely special value. Sizes 26 to 36

BOYS' SHIRTS
$1
Sizes 8 to 14 years—12½ to 14½ neck

BOYS' UNDERWEAR
35c
Ribbed athletic shirts, broadcloth shorts

BOYS' PAJAMAS
$1.15
Coat and middy styles—plain and patterns

THIRD FLOOR

MAURICE L. ROTHSCHILD
State at Jackson
MINNEAPOLIS CHICAGO ST. PAUL

A Revelation *in Comfort*

THE FLORSHEIM SHOE
with Feeture Arch

● New comfort comes to your feet in Florsheim Shoes with the Feeture Arch. That tense tired feeling is relieved . . . your arches are supported . . . your step takes on new vigor . . . all without sacrificing the smart style for which all Florsheims are famous.

Feeture Arch $10 *Other Styles* $8.50 *to* $10

FLORSHEIM SHOE SHOPS
Six Loop Stores
1 N. La Salle St. 58 W. Randolph St. 12 N Dearborn St.
32 E. Jackson Blvd. 108 S. Clark St. 116 S. Wabash Ave.

THE FINCHLEY COLLEGE SHOP
THE FOURTH FLOOR

University men and young business men will find the Finchley collection of suits and topcoats for Fall the most distinctive in Chicago. The designing and tailoring has been executed with a full regard for all the details of those styles currently popular in the best known university circles.

$30 - $35

ONE OR TWO TROUSERS
SINGLE OR DOUBLE BREASTED

FINCHLEY
Jackson Blvd., Chicago + Fifth Ave., New York

IT'S ROOSEVELT REUNION DAY AS LINER ARRIVES

Fourteen Greet Sons of Two U. S. Presidents.

New York, Sept. 7.—[Special.]—It was reunion day today aboard the United States liner Manhattan, when nearly all the Roosevelts in the country—cousins and distant cousins, sons and mothers, and even grandchildren—met by chance to greet returning travelers. Only the President was absent.

Col. Theodore Roosevelt, son of the late Republican President, and Franklin D. Roosevelt Jr., son of the present Democratic President, both returned on the Manhattan.

When relatives of the two travelers had gathered on the liner's sun deck, statisticians counted at least fourteen Roosevelts, chatting, shaking hands, speaking over the microphone, and posing for photographers as hundreds of other passengers hurried past.

The wife of the President climbed the steep iron stairway with her tall son to pose for "just one" picture. As she came to the deck, Mrs. Theodore Roosevelt was seated on a shaded bench on the far side, listening to her son, Col. Theodore Roosevelt, speaking into the microphone of his travels in sixteen countries.

Mothers Exchange Greetings.

Walking swiftly across the deck, the wife of the President greeted the widow of the first Roosevelt to occupy the White House. They spoke for a moment and then parted with smiling farewells.

Besides Col. and Mrs. Roosevelt and their daughter, Grace, there were Mrs. Alice Roosevelt Longworth, widow of Nicholas Longworth; Mr. and Mrs. Kermit Roosevelt, Mrs. Ethel Roosevelt Derby, the wife of Dr. Richard Derby; Mrs. Curtis Dall, daughter of the President; Mrs. Grace Alexander, mother of Col. Roosevelt's wife, and the colonel's two sons, Quentin and Theodore Jr., who met their parents at the pier.

Genealogical novices who wrote down these names soon became lost in family trees. They were found leaning exhausted against the taffrail.

Trade Compliments.

It appears that the meeting aboard ship had been the first to occur between the son of the former President and the son of the present President. They got along handsomely, despite reputed political rift existing in the family.

"What a nice boy he is," said the colonel of his youthful relative.

"He is certainly a nice man," said Franklin D. Jr.

"You know," added the President's son, "an elderly woman came up after Col. Roosevelt and I had played a game together and said she didn't know the families were on speaking terms. That's a lot of nonsense. A lot of newspaper talk. We aren't that way at all and I think the colonel's a mighty nice man."

The President's son returned with his enthusiasm for bull fighting unquenched, even though he admitted having received messages from humane societies while abroad, urging him to "let down" on his praise of the sport.

"Sting" at European Hotels.

He said he had met many distinguished men in Europe and had been received with graciousness everywhere he went. Many persons asked him disconcerting questions about policies here. In some countries he and his friends found it did not pay to let it be known in advance who they were.

"When the hotels found out who we were they soaked us plenty and it sure was bad luck when we were trying to squeeze through with nobody knowing anything about it," he declared.

Mr. Roosevelt admitted that while he was in Europe he had written two letters to his father and then had neglected to mail them, but had sent some postcards.

"I guess failure to write letters is a Roosevelt trait," he said. "When I get home I'll just let my father read the letters."

To Washington By Plane.

After luncheon Mrs. Roosevelt met another liner in the afternoon, when the Lafayette docked with Miss Marion Dickerman, head of the Todhunter school, and Miss Doris Goodwin, the school's physical culture director, on board. Later Mrs. Roosevelt and her two sons went to Washington in a plane.

Col. Roosevelt was returning in a roundabout way from the Philippines, where he was governor, visiting various lands.

Sons of Two President Roosevelts Meet on Shipboard

Theodore Roosevelt and Franklin D. Roosevelt Jr., both sons of Presidents, with party at dinner aboard the S. S. Manhattan en route to New York from France. The son of the late T. R. is returning from the Philippines and Franklin Jr. from a vacation in Europe. The men are, left to right, standing: Charles Symington Jr., Drexel Paul, Franklin Jr., Commodore A. B. Randall, and Frank Meier. The ladies are, left to right: Miss Ernie Hoffman, Mrs. Theodore Roosevelt, Miss Grace Roosevelt, and Mrs. Frank Meier. The former Philippine governor general is seated at the left. [Associated Press Photo.]

Aeronautic Commission Is Appointed by Horner

Springfield, Ill., Sept. 7.—[Special.]—Gov. Horner today announced the following as members of the state aeronautic commission: Lawrence P. Bonfoey, Quincy, chairman; Commander Eugene F. MacDonald, Chicago; Edward J. Lorenz, Belleville. The members of the commission serve without compensation. E. B. Cole, Peoria, is secretary. The commission is expected to meet to organize soon. Under the law the chairman is designated by the governor. The secretary is named by the commission.

INDICT 2 FORMER STATE EMPLOYES FOR TAX RACKET

Accuse Debarred Lawyer and Clerk of Fixing.

Two former state employés, one a disbarred lawyer, were reported named yesterday by the grand jury in true bills charging them with embezzlement and conspiracy to defraud a number of corporations in a franchise tax fixing racket.

The defendants are Arthur B. Steuben, Chicago attorney, who was disbarred in 1929 after he had been caught in a similar scheme, and John Little of Littleton, Ill., formerly clerk in charge of franchise tax records in the office of the secretary of state. Steuben was assistant chief clerk in the office when Louis L. Emmerson was secretary of state.

Steuben was let out of his state job in 1926. In 1928, it is charged, he approached the officials of a number of corporations, assuring them that he could obtain for them reductions in their franchise taxes and also extension of the time of payment without incurring the usual 5 per cent penalty per month.

Charge Payment of $4,700.

One of these concerns, according to the alegations, was the Kraft-Phenix Cheese company, which paid him $4,700, of which $1,200 was to have been his fee and the remainder was to have been paid to the secretary of state. Later, when the secretary of state's office asked the company for its payment, its attorneys discovered that Steuben had kept the money.

Upon complaint of the company, two employés of the secretary of state, C. M. Heap and Harry J. Olson, were dismissed for supposed collusion with Steuben, and Steuben himself consented to his own disbarment. According to Assistant State's Attorney Philip H. Treacy, Steuben also victimized the Edward Hines Lumber company and Arnold Brothers, meat packers, at that time.

Prosecutor Treacy said that Steuben, with the assistance of Little, renewed his activities in 1931 and 1932. Their method, Treacy said, was to make fraudulent entries in the records in charge of Little, reducing the amount of tax charged against Steuben's clients. This work was done so crudely, the prosecutor said, that other clerks had no difficulty in discovering the false entries.

Among the complainants in the present true bills was the Major Engineering company, 123 West Madison street, a concern which was involved in the parole scandal in 1926 through the activities of its president, M. A. Messlein, and Will Colvin, then chairman of the parole board. It gave $400 to Steuben, it is charged.

Other complainants and their losses were the Beneke Manufacturing company, $190; George M. Forman & Co., $850, and the 3000 Sheridan Road Building corporation, $260. Prosecutor Treacy said that he had been told that a score of other building corporations were among the victims of Steuben and Little.

Little left the secretary of state's office on his vacation last September, and failed to return. The town where he lives, a village in Schuyler county, near Rushville, was named for his ancestors.

COURT APPROVES SCHOENHOFEN CO. REORGANIZATION

A reorganization of the Schoenhofen company, brewing concern at 1926 West 18th street, which has been in receivership for a year and a half, was approved by Federal Judge James H. Wilkerson yesterday and the receivership was dismissed. Irving J. Solomon is president of the new company, to be known as the Schoenhofen-Edelweiss company.

Attorney Irving Goldsmith said the new company has no debts and has a capital and surplus of $2,500,000, the capital stock consisting of 450,000 shares at $1 par.

The reorganization was effected, Mr. Goldsmith said, by stockholders and creditors and those who did not enter into the plan were paid off in full. The Schoenhofen brewery has been in existence more than 80 years.

Kermit Roosevelt's Wife Fined $25 for Speeding

New York, Sept. 7.—[Special.]—Mrs. Belle W. Roosevelt, wife of Kermit Roosevelt and daughter-in-law of the late Theodore Roosevelt, was fined $25 today in Jamaica magistrates court for "burning up the road." She traveled fifty-six miles an hour on the Grand Central parkway.

Closing Out Uncalled-for FUR COATS
for balance due: Genuine Eastern Mink $300, Hudson Seals, Jap Mink, Squirrel, Raccoons, $50. Also traded-in coats as low as $35, $45 and..... $35
MILLER FUR CO., 166 N. MICHIGAN AVENUE
Economy Section open evenings until 9

OLD GOLD
Experienced appraisers with city sealed scales are here to give you free estimates of the cash value of old watch cases, chains, brooches, dental gold, etc. It is an advantage to bring or send discarded gold to this responsible establishment and RECEIVE PROPER CASH VALUE. 50 years buying gold.
U. S. SMELTING WORKS
(The Old Reliable)
39 S. State St., Cor. Monroe, 4th Floor

Store hours—week days 9 to 5:30, Saturdays 9 to 6:30

NRA MEMBER U.S. WE DO OUR PART

We repeat the matchless values that gave us a 165.5% increase this August over August a year ago

—values made possible because we anticipated by the million—values that can't be repeated much longer

1 & 2 TROUSER SUITS BY OUR FAMOUS MAKERS
for year round wear
$25
The thousands of men who have taken advantage of this offer are mighty happy they did—as time goes on, they'll be still happier. For nothing can keep prices from rising—we still have a wide assortment of these worsted suits—but after they're gone, it will be an utter impossibility to replace them at $25
Suits for men of all sizes and builds, 2nd fl.—young men's suits, 4th fl.

Winter overcoats and fall topcoats that offer vast savings opportunities
$25
Burly town ulsters, dress overcoats—topcoats in tweeds, 100% camel hairs, coverts—a great variety of them—but judging by the way they've been bought up lately, they can't last long—and when they're gone replacements are bound to advance—there's no other course
6th floor

Stewart McCray suits topcoats & overcoats
$15
Stewart McCray was the value sensation of last season at $15. We don't have to tell you they're doubly sensational now at $15. Suits in rich worsteds—topcoats and overcoats in tweeds, polos, and dress styles. They can't remain very long at this price—and we can't advise you too urgently to buy at once

The new fall suits and topcoats are now here—Hickey-Freemans, Wall Sts., GGG's, Kuppenheimers—clothes by all our finest makers contracted for months ago and priced accordingly

Because of additional taxes approximately 2% is added to prices of all merchandise

MAURICE L. ROTHSCHILD
State at Jackson
MINNEAPOLIS CHICAGO ST. PAUL

Only 54 More Days to See the World's Fair!
De Met's
CHICAGO ASSORTMENT
for gift purposes or for taking home!

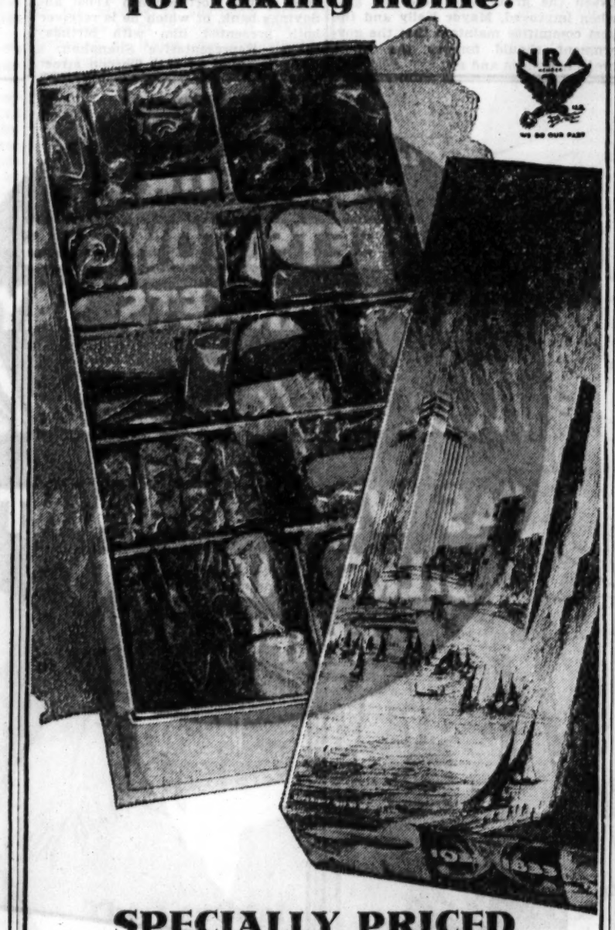

SPECIALLY PRICED
for Friday and Saturday Only
2 POUNDS $1 2 POUNDS
Seldom do you have an opportunity to secure QUALITY and QUANTITY . . . at such an attractive price. Here's an excellent gift package, containing several of each of the following pieces:

Liquid Cherries	Liquid Raisins
Everton Toffees	English Toffees
Cocoanut Jellies	Honey Mallows
French Caramels	Cream Caramels
Chocolate Frappes	Liquid Pineapple
Chocolate Pastelles	Sandwich Wafers
Orange Cinnamons	Chocolate Walnuts
Butterscotch Chews	Chocolate Almonds
Liquid Strawberries	Vanilla Pecan Slices
Chocolate Brazil Nuts	Chocolate Jelly Drops
Chocolate Jelly Strings	Whole Pecan Mallows
Chocolate Orange Peels	Chocolate Butterscotch
Chocolate Almond Nougats	Chocolate Pecan Clusters
Chocolate After-Dinner Mints	Honeycomb Almond Sticks

NOTE: Special facilities for City, Suburban and Parcel Post Deliveries!
De Met's
STATE STREET (at ADAMS)
5 West Randolph Street — Board of Trade Bldg. — 64 East Washington St.
11 West Madison Street — Bankers' Building — 69 East Monroe Street
312 West Madison Street — 1 North La Salle Bldg. — 330 So. Michigan Ave.
VISIT DE MET'S NEW STORE—NORTH MICHIGAN at 332

O'CONNOR & GOLDBERG
introduce
THEIR ORIGINAL AND EXCLUSIVE
O-G SPAT OXFORDS
that emphasize the vogue of Short Vamps

FIRST ARRIVALS PRICED AT $5
A price NOT yet affected by rising markets.
In the Fashionable Combinations of . . .
PATENT LEATHER with EEL GRAY
•
BLACK KID with GRAY WHIPCORD
•
BROWN KID with BROWN WHIPCORD

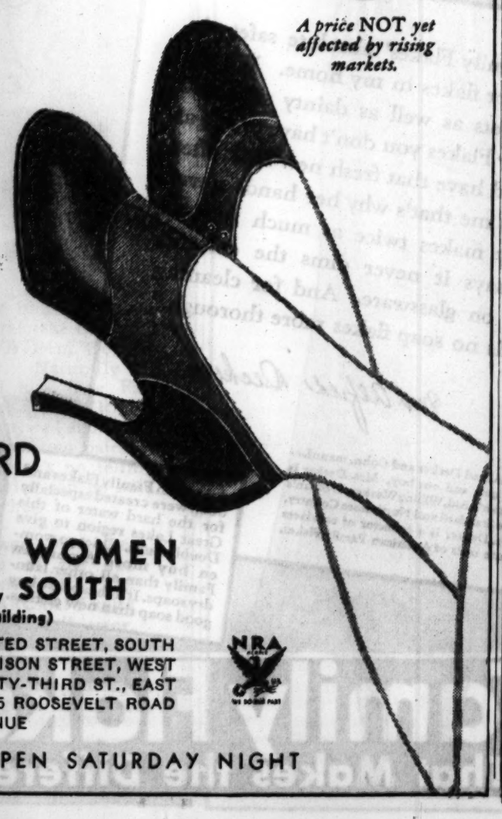

O-G STORES FOR WOMEN
205 STATE STREET, SOUTH
at Adams Street (Republic Building)
4616 SHERIDAN ROAD — 6348 HALSTED STREET, SOUTH
3300 LAWRENCE AVENUE — 159 MADISON STREET, WEST
1253 MILWAUKEE AVENUE — 835 SIXTY-THIRD ST., EAST
4040 MADISON STREET, WEST — 3225 ROOSEVELT ROAD
2748 MILWAUKEE AVENUE
ALL STORES OPEN SATURDAY NIGHT

U.S. BOARD VOICES FAVOR OF SCHOOL LOAN PROPOSAL

Harrison Halts Attack by Foes of Trustees.

A favorable attitude toward a federal loan to complete school buildings in Chicago was expressed yesterday by members of the state advisory board on public works at a public hearing. The plan as outlined by Supt. William J. Bogan, would provide for a loan of $10,000,000, using building fund tax anticipation warrants as collateral and an outright grant of approximately $4,000,000, the remainder needed for construction costs.

Carter H. Harrison, chairman of the advisory board, directed the school officials to compile figures on the amount of tax warrants that would be available for collateral. The amount of the loan will probably be reduced since the board members indicated that they would not recommend advancing federal funds for school equipment.

Harrison Halts Protest.

An effort of the "Save Our Schools" committee to block the building program was halted by Mr. Harrison. After James White, Mrs. Laura Hughes Lunde, and other representatives of the protest group had attacked the present school board, Mr. Harrison ruled that their arguments had no place in the hearing.

"We're not trying to decide whether the school board acted wisely or not in its economy program," asserted Mr. Harrison. "A decision on the competency of the school trustees is outside our province."

"The school board said there was a deficit of $10,000,000," said Mr. White. "The citizens' committee said the deficit was $35,000,000, and the teachers say there is no deficit at all. Our argument is that this school board shouldn't be allowed to handle building funds if it can't handle them any better than it does the educational. Our committee is made up of prominent educators, parents, and teachers."

"Well, who are you?" inquired Frank S. Righeimer, special counsel for the school board. "I never heard of you before."

Bogan Takes Responsibility.

"I think Mr. White is mistaken," declared Mr. Bogan, rising to his feet. "This idea originated with me, and I took it to the board. The board members were doubtful of the plan at first, but they told me to go ahead. If there is any blame for suggesting that funds be obtained to complete these buildings and put thousands of men to work, it should be on me."

"These people who are protesting are just trying to get their names in the paper," said Attorney Righeimer. "They understand nothing whatsoever about the board's financial condition."

James L. Houghteling of Chicago and James H. Andrews of Kewanee, the other members of the advisory board, asked when the contracts had been let on the school buildings, which have been left in various stages of construction because of lack of funds.

"Four or five years ago," said Don C. Rogers, director of building survey for the school system.

"Who was the mayor then?" asked Mr. Harrison.

"Well, it was a former Republican administration," replied White.

Explains Building Delay.

In his opening statement to the board Mr. Bogan declared that the school building program was halted by the world war, and that just about the time that the system was catching up with the increased enrollment another "war"—the depression—came along.

Mr. Rogers followed the superintendent with an argument that the loan for building in Chicago should be a preferred one. He cited the fact that many men could be put to work at once. These men, Mr. Rogers declared, were in the building trades, which have suffered more from unemployment than other classes.

A surprise speaker at the hearing was Dr. Petra M. Dahl, who said she came before the board as a citizen. She said that in abandoning the ill-ventilated portables which had housed school children the board had made an advance in civilization. The junior high school system of instruction, which the board abolished, was really a "caste system," Dr. Dahl charged. She criticized the board's action in closing Crane Junior college.

Supt. Bogan Predicts Increased Enrollment in High Schools

A formal statement regarding the opening of the public schools on Sept. 18 was issued yesterday by Supt. William J. Bogan. The superintendent also announced provisions for the readmission to courses at the Chicago Normal college of the 1,271 teachers temporarily out of work because of the board of education's economy program.

An increased school enrollment for the coming term, especially in the high schools, was predicted by the superintendent. Last year about 106,000 students entered this branch of the system during the month of September and an increase of approximately 10,000 is expected this year. Added to this number will be 16,000 boys and girls formerly in the junior high schools, which have been abolished. Thus the estimated high school enrollment will be 132,000.

The elementary school enrollment is estimated at 355,000, making a total of 487,000 pupils in both branches of the school system. Last June there were 477,000 pupils in the public schools.

Places for 13,225 Teachers.

The number of high school teachers will be approximately 3,875 and there will be about 9,350 teachers in the elementary school classrooms.

At the Normal college only 30 college graduates and 60 high school graduates will be admitted, according to the superintendent, making the total enrollment 735 students in the three year course. Intensive courses also will be offered for the 1,271 teachers temporarily on the waiting list. These are household arts, manual training, phsical education and assistant kindergarten teachers.

"Similar courses will be offered," said Mr. Bogan, "to former junior high school teachers who have neither elementary nor senior high school certificates. It is believed that the best of these teachers can finish the work at Normal college in ten weeks."

After the essentials have been mastered, the superintendent said, assignments to regular positions will be made as soon as vacancies occur.

Defends Crane College Closing.

Several reasons for closing Crane Junior college as an economy measure were offered yesterday by Ernst Buehler, vice president of the school board. Aside from the fact that the step will save money, he declared that the operation of a free college which could accommodate only 3,000 of the thousands of young men and women who applied for entrance is undemocratic and unfair.

"The list is always closed to applicants long before a new semester opens," said Trustee Buehler. "Sometimes students who apply for admission for the September term are refused as early as June. As a result the trustees are besieged with requests for the privilege of attending the college after the application list is closed."

Mr. Buehler asserted that when the board could not operate a college on the same democratic basis as the elementary and high schools, then it had no business operating one at all.

"That is the function of the state," he said, "and the state does operate colleges to which all are admitted."

TEACHERS GET TAX WARRANT PAY NEXT WEEK

Distribution of $4,156,000 in 1933 tax warrants in lieu of cash to teachers and other school employés for their services during the last half of January and the first half of February will start next week. Howard P. Savage, business manager of the school system, said yesterday that the warrants would be given out in the old City State bank at Randolph and Wells streets.

Approximately 80,000 of the 121,000 warrants in denominations of $50 and $25 have been signed by Elsa Z. Brinsley, proxy for James B. McCahey, president of the school board; Charles Gilbert, board secretary, and proxies for Mayor Kelly and City Controller Upham.

According to plans, a dozen cashiers' cages will be opened so that $300,000 and $400,000 worth of warrants can be distributed in a day. It will take about fifteen days to complete the distribution.

The school board decided to declare the pay day in warrants last week when it paid cash for salaries due for the first half of January.

MAYOR APPROVES PLAN TO ASK U. S. FOR $50,000,000

Indorses Program of Port Committee.

Mayor Kelly yesterday indorsed the program of the Chicago regional port committee calling for a 100 per cent federal grant of $50,000,000 to develop inland waterway channels out of the drainage canal and Sag channel through the Calumet and northern Indiana industrial district.

At the same time, the mayor declared himself opposed to the city asking any federal funds to finance public works here on a 30-70 basis, the government granting 30 per cent outright and the city posting collateral for a federal loan at 4 per cent interest for the remaining 70 per cent. Such programs, the mayor pointed out, would only increase the local tax burden.

"I am in favor of any public works project which the government will agree to pay for outright," said Mr. Kelly. "I am for the government building a lake front airport at 16th street, completing the outer drive bridge, and improving the waterways, if they will agree to do it.

Would Increase Taxes.

"But I cannot approve any projects in which the city must shoulder 70 per cent of the cost, even if the government contributes the rest. In the first place, we haven't the bonds to pledge for a 70 per cent loan. In the second place, such projects would increase local taxes."

The waterway improvement project, as drafted by Maj. Rufus W. Putnam, director of the port committee, calls for widening of the Sag channel from 60 to 250 feet, widening of the Little Calumet and the Grand Calumet rivers, improvement of Lake Calumet harbor and reconstruction of forty-seven bridges to afford wider spans and greater clearance.

The port committee will ask the government to pay for the bridge construction as well as the dredging, since the city, county and sanitary district are without funds.

Urge Dropping of Project.

Army engineers have previously approved a $20,000,000 federal grant for the Sag channel widening, but recommended dropping of the whole improvement plant in a report last June because of the inability of local governments to finance reconstruction of the bridges.

As the drainage canal and Sag channel are now part of the waterways and will bear the nation's commerce between the great lakes and the gulf when improved, Mayor Kelly and the port committee maintain that the government should finance the whole project, bridges and all.

MOLEY, AS PRIVATE CITIZEN, DEFENDS ROOSEVELT POLICIES

Bedford Springs, Pa., Sept. 7.—(AP)—In his first address since he resigned as assistant secretary of state, Raymond Moley tonight predicted that the "old days of unrespective and unrestrained competition" have gone.

"The people of this country are thinking in terms of a new business for social and economic life," he told the Pennsylvania Electric association convention.

"There is going to be more of the public interest in all private economic affairs and we may as well reconcile ourselves to this."

The former Columbia professor stoutly defended President Roosevelt's "brain trust" and took exception to suggestions that the President is receiving too much "academic" advice.

"In shaping his program, the President has observed a wise balance of assistance and advice," he said.

LOS ANGELES HAS NEW WEAPON FOR WAR ON CRIME

Los Angeles, Cal., Sept. 7. — [Special.]—Opening its campaign to drive men with criminal records in other cities out of Los Angeles, the county grand jury today drew up unique indictments charging Abe (Arthur) Bernstein, leader of the Detroit purple gang, and Bernstein's bodyguard, Jack Budd, with "conspiracy to become vagrants." Both were ordered picked up and held in $50,000 bail. They previously had been arrested as vagrants and while awaiting trial were out on $1,500 bonds each. Bernstein and Budd have been living in two swanky adjoining front lawn bungalows at the Ambassador hotel. Their attorney is David Clark, former deputy district attorney who one year ago was acquitted on a charge of murdering the late Charles Crawford, well known Los Angeles politician.

NRA CHIEF'S FIRM VIOLATES CODE, UNION CHARGES

Declares Wages Too Low; Denial Issued.

New York, Sept. 7.—[Special.]—Charges that Lea Fabrics, Inc., Newark, N. J., carpet makers headed by Hugh S. Johnson, the NRA administrator, is not living up to the NRA code were made today by an officer of the International Carpet Workers' union.

In a letter to Newark newspapers Eric Ross, secretary-treasurer of the union, asserted that the carpet company had reduced its working week from forty-eight to forty hours without raising wages to give the workers the equivalent of forty-eight hours' pay, and that it had discharged a workman named Herbert Smalley who had taken an active part in union organization work.

Officer Denies Charges.

"There is nothing to this man's complaint," Ellery K. Files, vice president of the company, said after seeing a copy of the letter. "The fact of the matter is that this is a radical outfit and it sees a chance to get a lot of free publicity and put us on the spot because Gen. Johnson happens to be our president.

"Our whole plan of operation is and always has been based on a 40 hour week. When our people work 48 hours, as they did for several peak periods, they are working overtime."

He said that his company's work is seasonal, and that last year it was on a 30 hour week most of the time.

Pay Higher Than Necessary.

"Furthermore," he continued, "through that period we were paying our men 40 cents an hour and we could have hired all the help we needed for from 15 cents to 30 cents an hour.

"As to the firing of Smalley, he was fired by his foreman because his work was unsatisfactory. We have made no attempt to prevent the organization of our plant. Frankly, we did not encourage Ross' union. I told him we would not encourage it, that we did not want our people to join it, and that we would prefer to have them join a union affiliated with the American Federation of Labor.

"But I also told him that any time he could bring me a certified list of a majority of our employés as paid up members in good standing of his union we would do business with him. They didn't join."

Pay 71st Birthday Tribute to Ex-Speaker Shanahan

(Picture on back page.)

David E. Shanahan, a member of the Illinois legislature for the last 39 years and speaker of the house for seven terms, celebrated his 71st birthday yesterday. Employés of the Construction Materials company, of which he is chairman of the board, and his staff at the Northwestern Trust and Savings bank, of which he is receiver both presented him with birthday cakes. Representative Shanahan, a bachelor, lives at 2722 Throop street.

HOPE OF HIGHER PAY ENTHUSES U. S. OFFICIALS

Budget Estimates Call for Increases.

[Copyright by the Associated Press, 1933.]

Washington, D. C., Sept. 7.—(AP)—The bright hope of higher salaries enthused government officials today as the budget bureau, in calling for expense estimates for next year, asked that salary figures be submitted on the base pay rate—without the 15 per cent reduction now in effect.

To prevent undue counting of dollars before they arrived, however, the bureau made clear in its general letter to budgetary officers of the departments and agencies, that its call was "not to be understood as indicative of a change in existing policy."

Expect President to Act.

This was interpreted by fiscal agents of several of the major federal agencies as a precautionary qualification, since most of them feel that by Jan. 1 Roosevelt will restore half, if not all, of the present 15 per cent reduction.

In support of this view they called attention to increasing cost of living and the economy law's provision that the salary reductions be based on fluctuations in living expenses and that Jan. 1 is the next day for determining these factors.

Means Billion Dollar Pay Roll.

The Budget Bureau's action, in a letter over the signature of Alvin Brown, the acting director, was considered by them as setting up the financial equipment necessary to meet payroll needs when the 15 per cent reduction is abolished.

The current salary bill of $875,000,000 to 540,000 full time employees would be increased to $1,000,000,000 by restoration of full pay. Although several thousand employees have been dismissed in recent months, officials said those required for emergency activities had offset the dismissals in numbers and pay.

Lindberghs Head for Town Where His Granddad Lived

STOCKHOLM, Sweden, Sept. 7.—(AP)—Col. and Mrs. Charles A. Lindbergh continued their automobile tour of southern Sweden after spending the night in a country hotel near Jonkoping. The route they are following indicates they may visit the old country estate at Smedstorp where Lindbergh's grandfather once lived. It was announced in Stockholm that the American flyer may participate Sunday as an honorary patron in ceremonies in connection with the annual Children's day charity drive.

BEGIN RESTORING RUINED HOMES IN STORM DISTRICT.

(Pictures on back page.)

Harlingen, Tex., Sept. 7. — (AP) — Hammers rang throughout the hurricane swept area of the lower Rio Grande valley today as residents, undaunted by their enormous losses, began repairing shattered homes and business buildings.

The death list stood at 22, the number of injured at several hundred, and throughout the territory army ambulances moved into outlying rural districts in an effort to find any additional dead or injured.

Estimates of property damage ran around $10,000,000, with damage to the citrus crop virtually complete. Some fears were expressed that a flood might develop on the lower stretches of the Big river as a result of torrential rain around Monterrey, Mexico, and in the upper Rio Grande valley. The weather bureau advised immediate notification of a forthcoming flood to "all interested parties."

However, the lower valley is protected by an elaborate flood control system which has functioned effectively in times of other floods, and there was no indication the present one would be in any way serious.

Roosevelt Sets Oct. 8 as Fire Prevention Week

Washington, D. C., Sept. 7.—[Special.]—President Roosevelt today proclaimed the week beginning Oct. 8 as fire prevention week.

ONE MOMENT, PLEASE...

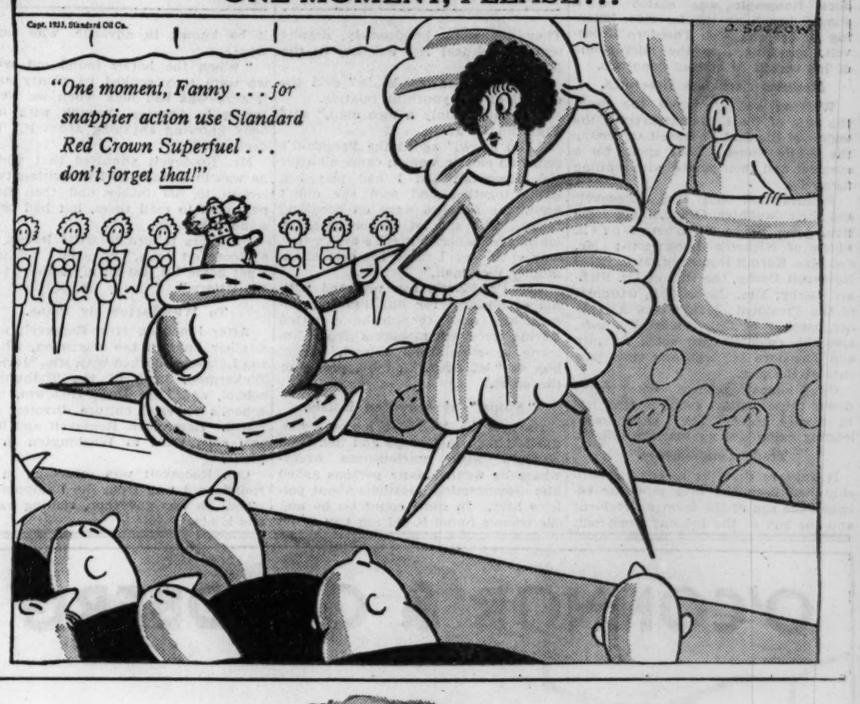

NRA

John M. Smyth Company
Established 1867
Madison East of Halsted
MANUFACTURERS - RETAILERS - IMPORTERS

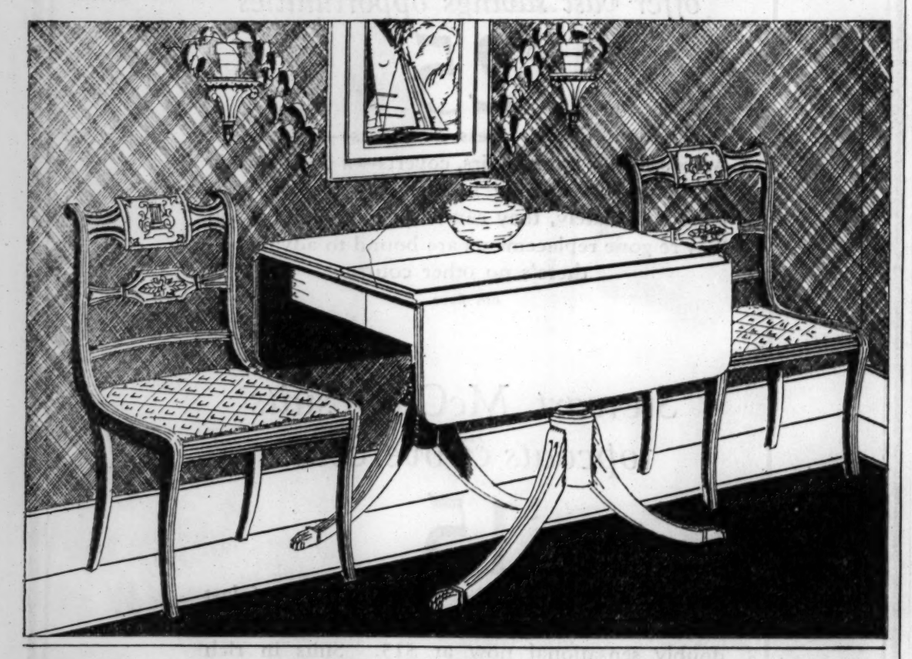

STUDIO DINING GROUP

IDEAL for a Studio Apartment—this Dining Group which would fit so appropriately into a corner of the Living Room. The Duncan Phyfe Table, with a top of beautiful walnut veneers, is 24x36 in. with leaves down; 36x48 in. with leaves up; and extends to 60 in. It has two graceful pedestals, both reeded with brass tipped claw feet. $19.75

SIDE Chairs to match the Table. Green or rust tapestry seat coverings. Each, $9.75

Visit Our New Maple House, 2nd Floor.

Can Seat 8—Seats 6 Comfortably

TAXI OVER FREE FROM THE LOOP TO THIS STORE . FREE PARKING AT OUR DOOR . DEFERRED PAYMENTS IF DESIRED

OPEN DAILY 9:30 TO 5:30—MONDAYS AND SATURDAYS TO 9:30 P. M.

"FOR STURDY SHEETS, TOWELS AND BLANKETS" SAYS Mrs. Alfred Decker "AS WELL AS DAINTY SILKS AND MISTY CHIFFONS"

"Years ago I learned of American Family Flakes' absolute safety in laundering... I wouldn't have any other flakes in my home. We use it for sturdy sheets, towels and blankets as well as dainty silks and misty chiffons. With American Family Flakes you don't have to rub at all. That's why clothes last so long and have that fresh new look after each laundering. The laundress tells me that's why her hands never get red or rough. American Family makes twice as much suds as ordinary soap flakes. The maid says it never dims the colorful patterns on china or leaves a film on glassware. And for cleaning woodwork, tile and linoleum there is no soap flakes more thorough."

Mrs. Alfred Decker

MRS. ALFRED DECKER is the wife of the President of Alfred Decker and Cohn, manufacturers of Society Brand Clothes, and the mother of three girls and one boy. Mrs. Decker is actively interested in charitable work, notably Chicago Woman's Aid, Willing Workers Woman's Club and the Council of Jewish Women. Her clubs are the Standard and Northmore Country. An accomplished musician, an artist with the needle, Mrs. Decker is a collector of rare laces and china, which she does not hesitate to wash in the pure suds of American Family Flakes.

American Family Flakes and Soap were created especially for the hard water of this Great Lakes region to give Double-Suds. Chicago women buy more American Family than all other laundry soaps. It's cheaper to buy good soap than new clothes.

American Family Flakes
KIRK'S
American Family Flakes
American Family Soap

American Family Flakes
It's the Double-Suds That Makes the Difference

NRA WE DO OUR PART

CODE IS FRAMED BY JOHNSON FOR COAL OPERATORS

Basic Pay $3 to $5.40; Labor Pacts Near.

[Chicago Tribune Press Service.]

Washington, D. C., Sept. 7.—[Special.]—A basic code of minimum wages, maximum hours and fair competitive practices was laid down for the bituminous coal industry today by Hugh S. Johnson, national recovery administrator.

The highly controverted labor problems of the industry, at the same time, were reported to be approaching final solution following an agreement on fundamentals today by non-union operators and officials of the United Mine Workers.

The day's developments brought almost to a conclusion the six weeks of effort on the part of the administration to formulate a code for the soft coal industry, which Gen. Johnson described a month ago as the "pineapple" of the entire recovery campaign.

Ready to Hear Protests.

With the code, came an announcement from Administrator Johnson that he will impose it upon the entire bituminous industry early next week, unless the operators agree to its terms voluntarily or can suggest amendments acceptable to Gen. Johnson.

Dissenters are given until 6 o'clock Saturday evening to file exceptions and voice objections. Those protests, Gen. Johnson said, will be carefully considered and, if necessary, the code will be revised. On Monday a public hearing will be held on the completed pact and then it will be presented to President Roosevelt for his final approval.

Aside from a reaffirmation of the "collective bargaining" clause of the national recovery act, Gen. Johnson's code makes no mention of labor relations between worker and employer, although it provides machinery for arbitrating possible labor disputes.

Plan for Labor Contracts.

The unionization problems which have been regarded as the most obstinate barrier to completion of the coal code, are to be settled in basic labor contracts agreed upon by the operators and officials of the United Mine Workers at the White House last night.

This agreement was announced today by Gen. Johnson in the following statement:

"As a result of a conference with the President last night, the bituminous operators and the United Mine Workers have cleared up their points of disagreement on the wording of certain labor clauses in their proposed contracts and are now proceeding to negotiation of details with what, I am informed, are excellent prospects of success."

A committee representing the labor officials and the operators worked throughout the day with legal experts of the NRA in an effort to draft the contracts formally and in detail. John L. Lewis, president of the Mine Workers, said he believed it would take several days to accomplish this, due to the highly technical nature of the task. But he predicted completion of the contracts by Saturday.

Seeks Flexible Code.

The "basic code" promulgated by Gen. Johnson deals only with wages, hours, and competitive practices in the bituminous industry. It was designed, the administrator stated, to be "sufficiently flexible in its provisions to meet the needs of the various geographic divisions of the industry."

The Johnson code calls for an eight hour day for all mine workers and prescribes an average 36 hour maximum work week. In order to permit employers to accommodate production to seasonal requirements, however, it would permit employés to be worked on a 40 hour a week basis for half the year, if during the other half they were required to work only 32 hours a week.

Basic Pay $3 to $5.40.

Basic wages are fixed in the code on a district scale basis, ranging from a low of 37½ cents per hour, or $3 a day, in the Alabama, Georgia, and southern Tennessee district, to a high of 70⅝ cents an hour, or $5.40 per day, in the Montana district.

The minimum basic rate in the Illinois field is fixed at 62½ cents an hour, or $5 a day. The Indiana field would pay 57 1-5 cents per hour, or $4.57½ cents a day.

The code provides, however, for possible revision of both the maximum hours and minimum wages it prescribes. The administration, it is stipulated, will undertake, as soon as possible, an investigation into the "practicability and cost of applying to bituminous coal mining a shorter work day and work week, giving consideration to a 30 hour, a 32 hour, and a 35 hour week."

Will Confer Nov. 30.

Also to be investigated at the same time, under the code, is the "effect of and advisability of revising wage differentials in the various regions of the industry." A report on the investigations is to be made prior to Nov. 30, 1933. On Dec. 1 a conference will be called to consider possible revisions in the light of results of the inquiry.

For purposes of administering the code the bituminous industry will be divided into five main divisions, for each of which a "divisional code authority" will be created. This "authority" will have supervision of the mines in its division and will likewise supervise fair market prices for coal. These fair prices are to be fixed periodically by existing marketing agencies within each division, subject to approval of the divisional authorities.

For National Labor Board.

Labor disputes which may arise are to be handled by a national bituminous coal labor board, which the code creates. This board, consisting of three members, is to be appointed by the President, on recommendations of labor or employé organizations and of the divisional code authorities. The national board will have final jurisdiction in all labor controversies.

Within each division, however, a mine adjustment committee, a district adjustment committee, and a divisional adjustment committee will be created to deal with local disputes. If these organizations cannot effect a settlement the controversy will be taken finally to the national board.

The acute unionization problems within the industry are expected to be settled in the underlying labor contracts upon which the operator and labor officials were working today.

Union Making Concessions.

The labor contracts now being formally drafted by labor officials and operators, since a fortnight ago, have been the principal basis of negotiation between the United Mine Workers and representatives of the large non-union operators of the Appalachian field.

It was said today the labor officials have consented in the contracts to abandonment of the so-called "check-off," under which union dues are taken out of miners' pay at the paymaster's window. This was regarded as a concession on the part of the labor organization, although it was pointed out that in many cases, rent for company houses, doctor's bills and such expenses were deducted by the companies in the same manner.

MINE WORKERS QUIT NRA PARADE AFTER RIVALS SEIZE SIGNS

Harrisburg, Ill., Sept. 7.—(AP)—Approximately 200 members of the United Mine Workers of America withdrew from a NRA parade here today after Progressive miners had torn signs from the "regulars'" cars.

Some said the Progressives yanked banners "650,000 Strong and We're All Americans" from the United Mine Workers' machines, but Scerial Thompson, United Mine Workers' attorney, said bunting and decorations and an American flag also were jerked down.

Thompson said several bricks were thrown, one of them hitting Hoyt Edwards of Galacia, a United Mine Worker, in the eye and knocking him off his automobile. He said other United Mine Workers were bruised.

"The Progressives had about 25 autos in the parade, but we withdrew entirely," Thompson said. "Several locals sent wires to Gen. Hugh Johnson, industrial recovery administrator, protesting the action of the Progressives."

Thompson's version of the disturbance was that the United Mine Workers were lined up for the parade when they were "mobbed" by about 500 Progressives. He said about 200 United Mine Workers were in their cars ready to participate in the parade.

Mildred Womack Rude, 26, daughter of Police Commissioner J. H. Womack, fell from a truck during the NRA parade and suffered a possible fracture of the skull. She was taken to a hospital.

Thousands of cars and trucks took part in the NRA celebration, which was county-wide. The parade was from Harrisburg to Carrier Mills and Eldorado.

CARMEN ASKED BY NRA CHIEFS TO DELAY STRIKE

Cleveland, O., Sept. 7.—(AP)—On the eve of a strike that threatened to tie up Greater Cleveland's public transportation system, the national recovery administration took a hand tonight with a request that the walkout be postponed at least five days.

The NRA intervention was disclosed late today to representatives of both the union and the company by Mayor Ray Miller, who had called them in for a final attempt at peaceful settlement.

The mayor told the conferees that Gen. Hugh S. Johnson, the national recovery administrator, and Senator Robert Wagner of New York, chairman of the NRA's national labor board, had asked him to request the strike postponement until the NRA labor board officials can attempt a settlement.

"Gen. Johnson told me to point out," the mayor said, "that strikes do not carry out the spirit of the NRA."

The results of the recovery board's request were not immediately apparent.

Previously the nearly 3,000 members of the carmen's union had voted to strike unless their demands for recognition and a 25 per cent increase in the wage rate were met—demands which were promptly turned down by the company. Accordingly, the call went out to strike at 5 a. m. tomorrow, but this was before Gen. Johnson had entered the picture.

FORD APPROVES MOST OF CODE, SAY HIS FRIENDS

Only "Technicalities" in Way of Signing.

Big Bay, Mich., Sept. 7.—[Special.]—Henry Ford remained noncommital concerning his failure to sign the NRA automobile code today, but friends of the manufacturer said that he was "hesitating" to sign only because of certain "technical features" which he does not approve.

These friends, who include recent associates of Ford in the Huron Mountain club near here, said that Ford has indicated in conversation that the general outline of the national recovery program meets his approval. However, they said, he does not feel that he can open his books to the National Automobile Chamber of Commerce, of which he is not a member, nor change his relations with numerous automobile parts manufacturers, as the code requires.

Reported "Not Quite Ready."

The most optimistic of those who talked with Ford at the camp said that he was "not quite ready" to make any concessions to the code. Some of Ford's friends said that he would end his three week stay in his camp here tomorrow and would return to Detroit.

During the day Ford came out of his closely guarded retreat for the first time since last Saturday. In an automobile driven by a chauffeur, Ford was taken to Big Bay, which is six miles from his camp, shortly after noon.

Alighting from the machine at the local telephone exchange, Mr. Ford put in a call to Detroit. There are no telephones in his camp. After completing the call he returned to the car and was swiftly driven back to the camp. While in Big Bay he refused to be interviewed.

Must Reduce Hours.

As outlined by sources outside the Ford company, compliance with the code would mean that Ford would be expected to reduce working hours of employés from 40 to 35 each week. He would be expected to waive his traditional stand against collective bargaining by employés and consent to some degree of supervision by the National Automobile Chamber of Commerce, administrative agent of the code.

It was conjectured that the revision upward from $4 to $4.80 a day in minimum wage was an initial step in the process of changing factory conditions to fit the code. It was interpreted as laying the groundwork for a reduction in working hours without reducing the income of the workers.

Hearing on Newspapers Scheduled for Sept. 22

Washington, D. C., Sept. 7.—(AP)—The recovery administration today set Sept. 22 for a public hearing on the code presented by the American Newspaper Publishers' association.

A Great Store in a Great City
THE FAIR
State, Adams and Dearborn Streets
Oak Park—Lake at Marion St. Milwaukee Ave. at Wood St.

"hey! Where you going with those trousers?"

Yearcraft Suits—Guaranteed One Year
$25
complete, including two pairs trousers
THE FAIR—Second Floor—Three Stores.

You can't blame him—he thinks THE FAIR made a mistake in giving him AN EXTRA PAIR of trousers with his new suit. Naturally he couldn't understand how The Fair can sell him a genuine YEARCRAFT fitted suit of finest worsted fabric for $25, and then give him two pairs of trousers. At that, there's no telling HOW LONG this price can be held down in a rising market.

One thing you can bank on, though, regardless of the ups and downs of industry: THE FAIR guarantees its YEARCRAFT suits IN WRITING for a full year. NRA, we do our part—and more!

Another help toward Chicago's recovery is our Budget Plan of convenient payments.

Remember, *guaranteed for a full year*

NRA MEMBER U.S. WE DO OUR PART

CARSON PIRIE SCOTT & CO

The Youthful Gestures of
—New Close Neckline
—Low Soft Shoulders
—Slender Reed-like Skirt
Are Made by this Woman's
FROCK

Persian embroidery joins open work at intervals through the top of the frock. Note the flattering roll collar of pink faille. Silk crepe frock in black, blackberry, brown, and wine. Sizes 20 to 42.

$29.75

Women's Frocks, Fourth Floor.

NRA

Come to Carson's Fifth Floor for—

HIGH SCHOOL CLOTHES

And Your College-Cousin Will Approve

We know high school girls like to look as if they were well on the way to college. We won't let them look like a college midget—but there are many, many college fashions that are just the thing for high school, with skillful adaptation.

A High School Fashion Show Today at 11 A.M. on the Fifth Floor

We've made a careful analysis of the apparel needs of high school girls, and their mothers will be as interested as they are! Girls from the high school crowd will act as models.

A SPECIAL Buffet Luncheon After the Show for high school girls. 45c. Eighth Floor, Tea Rooms.

"17" New Woolen with Pique, $6.95
Epaulet shoulders and ascot ties on a woolen frock in green, navy, black, and brown. Sizes 11 to 17.

Lambskin Coat $35.75
Dark brown. Sizes 7 to 14, $35.75. Size 16 years is $45.75.

Knit Suit $4.95
Sweater and skirt to match—a tweed knit of brown, red, and navy. Sizes 7 to 12. $4.95.

Twin Sweater Set, $6.95
Sizes 7 to 14 years. Rose, beige, green, and blue Hand-fashioned.

The Wool Frock with Plaid Silk, $10.75
Plaid silk sticks out at the sleeves and the neckline to brighten brown, navy, wine. Sizes 12-16.

Flannel Robe $4.95
Tailored according to the best standards! Two-tone and plain fall colors. Sizes 7-16 yrs.

The Sub-Deb World Is "Soft Hatted" This Fall!

"Kitten Fluff" brimmed hat, with stitched brim, soft crown. **$2.45.**

Felt beret—comes to the point in front. Felt bow high on the left side. **$3.95.**

These Low Shoes Rate "High School" Glances

Girls' oxfords in brown calf trimmed with alligator. Sizes 12½ to 3, **$4.50**; 3½ to 8, **$5.50.**

Oxford of Madrucca calf are interlaced moccasin style in brown or black. Sizes 3½ to 8 and widths AAA to C. **$5.**

Girls' kilty tongue oxfords in brown or black grained elkskin. Sizes 3½ to 8. Widths AAA to C. **$5.50.**

Fifth Floor

CARSON PIRIE SCOTT & CO

SOUTHWEST SIDE ENTERTAINS FAIR THRONGS TODAY

Shares Center of Stage with N. Y. State.

Paid attendance figures for A Century of Progress Exposition and for corresponding periods at the 1893 Columbian Exposition follow:

Wednesday, Sept. 6, 1933.....	135,878
Wednesday, Sept. 6, 1893.....	175,409
Total, including Sept. 6, 1933 [163 days].....	14,085,043
Total, including Sept. 6, 1893 [129 days].....	10,782,691

The Columbian Exposition opened May 1; A Century of Progress opened May 27.

BY EARL MULLIN.

Citywide participation in the Fair, the dream of Exposition officials since opening day, will approach realization this morning with the first of a series of neighborhood days arranged for sections of Chicago which have worked with the Exposition to care for thousands of visitors and to provide talent for scores of free entertainments.

Today the southwest side will give its program, the work of several weeks on the part of forty-two civic and educational associations. Already nine other communities have been assigned definite dates for their programs and more are negotiating with the Fair every day. Several possible dates for such celebrations are still open.

Salute for Gov. Lehman.

Also honored on today's bill at the Fair is New York State, with Gov. Herbert H. Lehman, Mrs. Lehman, and state officials as guests. The official party will arrive at 9 a. m. on the Exposition flyer of the Michigan Central railway and will be met by Fair officials. At 11 a. m. in the Court of Honor at the 14th street gate the

Only 54 More Days Remain in Which to See the Fair.

party will be greeted with a governor's salute of 19 guns and a review of U. S. troops from Camp Whistler.

Gov. Lehman yesterday issued a proclamation naming today at New York state day at the Fair and inviting Chicago people to visit the Exposition to participate in the ceremonies and visit the state exhibit in the Hall of States. As one feature of the formal program, opening at 3:30 p. m. in the Court of States, the state exhibit will be presented to the Fair by the governor. President Rufus C. Dawes will accept on behalf of the Fair. A program of music and speeches will then be presented.

Included in the official party will be Adjt. Gen. Franklin W. Ward, Joseph Canavan, the governor's personal secretary, members of the New York commission to the Fair, and mayors of a score of New York cities. Gov. Horner will be host to the distinguished guests at 11:30 a. m. at the Illinois Host house. For two days State Senator Cosmo A. Cilano of Rochester has been in Chicago completing the arrangements.

Southwest Side to Parade.

Included in the neighborhood program today will be organizations from the following sections of the city: Marquette Park, West Lawn, Gage Park, Archer Heights, Lawn Manor, Clearing and adjacent communities. The opening event of the day will be a parade from the Court of Honor to the Court of States, participated in by several hundred marchers, three bands, and several drill teams. The parade will be led by the St. Rita school band.

In the Court of States from 10 a. m. to 11:45 a. m. a program of dances, singing, orchestral music and pageantry will bt presented. The activities will then be moved to the Foating theater, where music by the Harper Kitchen band, singing by the Central West Mothers' chorus, solo singing and dancing, and instrumental music will entertain visitors.

From 4 to 9 p. m. the neighborhood program will be given in the court of the Hall of Science with American Legion, Veterans of Foreign Wars, church organizations, Parent-Teacher associations, and various school organizations participating. Speakers will include the representatives from the various civic groups participating.

Lohr Welcomes Neighborhoods.

Maj. Lenox R. Lohr, general manager of the Fair, last night expressed elation at the interest being shown by the neighborhood groups.

"The Fair is of benefit to all of Chicago," he said, "and is of all Chicago. The smaller neighborhoods have the same interest in the Fair that the loop has, and by their participation are showing their realization of this fact. We are confident that Chicago is beginning to avail itself of the opportunity to participate in and enjoy the Exposition."

Sept. 15—South Side day.
Sept. 20—Downers Grove day.
Sept. 21—Forest Park day.
Sept. 23—Berwyn day.
Sept. 27—Oak Park day.
Sept. 29—Cicero day.
Oct. 6—Lawndale-Crawford day.
Oct. 11—Albany Park day.
Oct. 13—41st Ward day.

The participation of communities was accomplished by the Fair under the direction of Mr. Van Zandt in cooperation with the Association of Commerce and other city organizations.

The attendance at 11:30 o'clock last evening totaled 122,976, the smallest figure in several weeks.

CENTURY OF PROGRESS NOTES

The Hinsdale Nursing and Relief society will send 200 children and their mothers from families on the relief rolls at Hinsdale to the Fair this morning. The party will be conducted by Miss Madeline Hauser and Miss Catherine Rea, both of Hinsdale. The expenses of the tour are being paid from voluntary contributions received by the society during the last month.

The baby blossom queen and king of the Garden and Flower show will be selected tomorrow at 5 p. m. in the outdoor gardens of the Horticultural building. The age limit is 5 years. Entries may be made up to the time the contest begins.

Mrs. E. W. Roth of Peoria was presented with a diamond ring when she visited the diamond mine in the General Exhibits building Wednesday. Her admission ticket was one of those marked with a red star, entitling her to the ring.

Memorial services for Viscount Grey of Fallodon, who died yesterday in England, will be held tomorrow at 3 p. m. at the Pantheon de La Guerre.

A group of 212 members of the Chrysler engineering party will arrive in Chicago tonight at 7:30 o'clock over the Michigan Central railway from Detroit to visit the Fair.

Twelve men and 14 women from the Netherlands will arrive tomorrow morning at 11 o'clock at the 14th street entrance to the Fair. Following a reception in the Administration building, they will be taken on a tour of the grounds. The party was made up by the Nieuwe Rotterdamsche Courant, a newspaper.

A survey completed yesterday by the traffic department of the Fair shows that only 44.1 per cent of the parking space in close proximity to the Fair is being used daily. There are accommodations for 24,500 automobiles daily in this lot.

Sheldon Whitehouse, recently appointed United States minister to Colombia, was accorded a military salute of 13 guns on his arrival with his family at the 14th street entrance to the Fair yesterday. He reviewed the troops from Camp Whistler and was greeted by President Rufus C. Dawes of the Exposition. Another distinguished visitor yesterday was J. F. T. O'Connor, federal controller of the currency, who spent the afternoon seeing the Fair.

After all the shouting has died down at the Fair in regard to fan dancers, visitors will now have a chance to see the inventor of the skin displaying dance. Faith Bacon, who originated the dance in 1930 in Earl Carroll's "Vanities," will open a show Saturday night at Hollywood at the Fair. She performed the dance in the "Vanities" and in the "Follies," getting arrested as a result of both shows, and the dance was almost forgotten until revived at this year's Exposition.

Charalambos Simpoulos, Greek minister to the United States, will arrive at the Fair at 11 o'clock tomorrow morning to make an informal visit prior to Greek day ceremonies on Sunday. He will be greeted by a salute of 13 guns and honored at a reception by Fair officials.

Louis Bianco, a waiter in the Italian restaurant in the Italian pavilion, won the waiters' race yesterday at the Fair. He carried a tray loaded with an opened bottle of beer two glasses filled with beer, and two hard rolls on a plate, from the Firestone building to the Hall of Science, in competition with some 200 other waiters from various cafés and restaurants on the grounds. He received a silver cup and $25 cash.

WORLD'S FAIR PROGRAM

TODAY.

New York State day, Southwest Side day, Faraday day, Children's day.
[Special Events.]

9:30 a. m.—Southwest Side day program, residents gather at Court of Honor, parade to Court of States.
11 a. m.—Military reception for Gov. Herbert H. Lehman of New York at 14th street gate.
1:30 p. m.—Faraday day celebration, Illinois Host building; Admiral Richard E. Byrd reception at 14th street gate.
3:30 p. m.—Speech by Gov. Lehman, Court of States.
4 p. m.—Southwest side queen selection from girl winners of popularity contest conducted by merchants of that section, Hall of Science court.
6:30 p. m.—Suwanee River singers, Floating theater.
6:45 p. m.—Log rollers, Floating theater.
7 p. m.—Iowa National guard, 133d infantry band, Kohler building; Wilmington, O., 4-H club band, Court of States; cowboy songs, Floating theater.
7:50 p. m.—Milligan Harp ensemble, court of Hall of Science.
8 p. m.—Mundy choristers and Quinn chapel choir, Floating theater; Morgan School of Dancing dance review, court of Chrysler Motors building.

TOMORROW.
[Special Events.]

11 a. m.—Reception at 14th street gate for Charalambos Fimopoulos, Greek minister to the United States.
2 p. m.—American Canoe association canoe championships, western division, North lagoon.
6:30 p. m.—Milligan Harp ensemble, court of Hall of Science.
6:45 p. m.—Wilmington, O., 4-H club band, court of Chrysler Motors building; Charro orchestra, Floating theater.
7 p. m.—Englewood Salvation Army band, Court of States; street carnival in Rainbow area, south end of grounds.
7:15 p. m.—Suwanee River singers, Floating theater.
7:45 p. m.—Iowa National guard, 133d Infantry band, court of Hall of Science.
8 p. m.—Amateur boxing, Floating theater.
10 p. m.—Fireworks display, North lagoon and from east tower of Sky Ride.

REGULAR EVENTS.
[Both days.]

9 a. m.—Gates open and remain open until midnight.
9:30 a. m.—Tour of Art institute; lectures at 12:15, 2, and 3:45 p. m.
12:15 p. m.—Marionette show, A. & P. Carnival building; also at 2, 5:30, 6:30, 7:30, and 10:30 p. m.
12:30 p. m.—George Rector's "Revelations of a Famous Chef," A. & P. Carnival building; also at 3 p. m.
2 p. m.—Historical films, Hall of Science; science films at 4 and 7:30 p. m.
2:15 p. m.—Rodeo at Soldiers' field; also at 8:15 p. m.
4:45 p. m.—A. & P. Gypsies at A. & P. Carnival building; also at 9:45 p. m.
5:30 p. m.—United States army retreat ceremony, Camp Whistler.
7:15 p. m.—United States army band concert, Camp Whistler.
7:35 p. m.—Arcturus lighting ceremony, court of Hall of Science.

MAYOR FAVORS EXTENDING FAIR ANOTHER YEAR

Permanent Exhibit Gets Farm Indorsement.

BY PHILIP KINSLEY.

Chicago as a permanent exposition town, with special fairs and shows annually, received the indorsement of Mayor Kelly and various leaders of agricultural organizations yesterday.

While the idea seems generally acceptable and a logical sequence of the success of A Century of Progress, its development depends upon the direct returns that exhibitors may expect to receive from their investment. There remains the necessity of a concrete plan and organization to present it to a business field that seems ready for the venture. And Chicago wants no mean plans, as the elder Burnham said.

Favors Extension of Fair.

Mayor Kelly said he favored the extension of the Fair for another year, at least its major features, and if it proved successful next year it could be made permanent, as in Toronto and Leipzig. Operation might be arranged in such a manner that the city and the south park board would derive a revenue from it, the mayor suggested, although he is opposed to the board managing any permanent exhibits or amusements. He said it would require legislation for the board to make new lake front leases or renew those which expire in November.

Edward A. O'Neal, president of the American Farm Bureau federation, responding to the suggestion of a permanent exposition as a new center of agriculture said:

"The idea of the extension of the 1933 World's Fair into a permanent annual exposition, as editorially suggested by THE CHICAGO TRIBUNE, would receive the indorsement of midwestern organized agriculture.

"Particularly this idea would be favorable if such an exposition gave full recognition to America's greatest industry—agriculture. Chicago is the recognized capital of American agriculture and it would be a fine thing if a permanent exhibit for the inspiration and instruction of American agriculture could be housed here."

Use Some of Fair Buildings.

M. S. Winder, executive secretary of the bureau, said:

"Recognizing Chicago as the agricultural center of America, I would consider the establishment of a permanent museum of agricultural progress in Chicago most desirable. Some of the buildings at the World's Fair might well be retained for this purpose."

Dr. H. E. Van Norman, director of the dairy industries exhibits at A Century of Progress and executive of the National Dairy show, said that the 1,800 members of the dairy industry who invested in the building and exhibits at A Century of Progress are well pleased with the investment and might be willing, with proper plans and coöperation, to underwrite a bigger show.

"There are great possibilities in this idea," he said. "I believe that it could be developed so that manufacturers and producers in many lines would have their energies centered on getting to Chicago and getting the business here every year. I think the contest and prize idea would be the greatest stimulus, and that crowds could be drawn here just as they have come for THE TRIBUNE'S annual music festival.

Great Dairy Exhibit.

"Chicago has lost the national dairy show because there is no adequate plant for the housing of the cattle. Such a plant could be found. There is also the possibility of a great machinery exhibit. Also an exhibit in home economics. Dairy products would probably come to the conclusion that there would be benefits in such an exposition, year after year, that would warrant the initial investment.

G. L. Noble, secretary of the National 4-H club, which is also based on the community contest idea, said that his directors probably would favor a summer congress of farm boys and girls in Chicago if it did not interfere with the International Live Stock show in which they now participate.

The International Live Stock show gives prizes—blue ribbons. These are valuable to the farmers. The prize product idea has been eliminated from the exhibits of A Century of Progress, but its revival for an annual exposition may be considered.

Spend NRA Holidays at Fair, Employers to Ask 200,000

The employers of more than 200,000 persons yesterday pledged themselves to coöperate in the movement to have their employés who are released from their jobs one extra day each week under the NRA program attend the World's Fair. About 200 employers made the pledges.

The pledges were received by the Chicago Association of Commerce, which is sponsoring the campaign. About 1,100 pledge blanks have been sent out to Chicago manufacturers, merchants and other employers.

Some of the concerns whose acceptance of the plan has been received are: The Borden company, Harding Restaurant and Hotel company, Hydrox corporation, Cuneo press, American La France and Foamite Industries, Inc.; Goldblatt Brothers, Inc., B. Kuppenheimer & Co., Inc.; Peabody Coal company, Schutter-Johnson Candy corporation, Steele-Wedeles company, William Wrigley Jr. company, Auditorium hotel, Coyne Electrical school, Eisendrath Glove company, Vacuum Oil company, and the Illinois Brick company.

Kelly Makes Appeal.

Mayor Kelly issued a statement urging Chicagoans to give their wholehearted support in the campaign.

"Pledges enlisting industrial and commercial concerns in the movement have been placed in the hands of employers of more than 500,000 Chicagoans," the mayor said. "I sincerely urge that all employers join in the campaign immediately and awaken their employés to their opportunities and duties."

Assistant Postmaster C. P. Scheel announced the receipt of 921 additional acceptances by Chicago concerns of the NRA trade code. These concerns employ 5,911 persons. The grand total is now 43,629 concerns, employing 884,607 persons, whose names have been posted on the honor roll at the United States courthouse.

Warn of Sticker Racketeers.

A warning to consumers and employers not to buy NRA stickers from any one no matter what representation is made was issued by the Chicago recovery council. A number of complaints have been received that persons representing themselves as government agents have been calling on business conecrns, especially on the southwest side, and after obtaining the signature of the proprietor on a spurious pledge card have induced them to buy a Blue Eagle sticker for $1.

There are no government employés working in the consumers' drive, it was stated, and no funds are being collected by the solicitors. Investigators are on the trail of the persons selling the stickers and they will be prosecuted, council officials said.

A similar warning was issued by Postmaster Ernest J. Kruetgen advising merchants not to buy any alleged NRA insignia purported to be offered for sale by the postoffice department. He asserted that all code signers are privileged to receive insignia from their nearest postal station or at the main postoffice without cost upon signing the certificate of compliance.

3,020 More Accept Code.

F. L. Roberts, chief of the Chicago office of the United States department of commerce, reported that 3,020 acceptances of the President's reëmployment agreement were received yesterday from the employers of 12,117 persons. The total number of employers who have signed the agreement in the district, which embraces Illinois, Wisconsin and Iowa, is now 212,649 with an aggregate of 1,632,820 employés being affected.

The Diamond T Motor Car company, the largest independent and exclusive motor truck manufacturer, is now operating under the automotive code of the NRA, it was announced by C. A. Tilt, president and general manager.

At the close of their two day state convention at Hotel La Salle yesterday the Brotherhood of Locomotive Firemen and Enginemen and the Ladies' auxiliary of that organization sent a telegram to President Roosevelt urging him to place the railway industry under the NRA.

Six Insurance Companies Act.

Adoption of the NRA code for mutual, fire and casualty insurance companies was announced by James S. Kemper, president of the Lumbermen's Mutual Casualty company, who has under his management six companies. The Kemper group is the largest insurance organization in Chicago and the largest mutual insurance group in the United States, having approximately 1,600 employés.

"Since Aug. 15 we have been following the hours provided by the code which was approved at Washington this morning," said Mr. Kemper. "While our general wage levels have been higher than they were in 1929, with the exception of salaries of senior officers, we have readjusted all other salaries retroactively to Aug. 7."

FOR PHOTO FANS

New Fast Film *color sensitive*

NOW Kodak Super Sensitive Panchromatic Film in rolls and packs extends the scope of the advanced amateur's hand camera.

It is not noticeably faster than Verichrome in bright sun in the middle of the day, but it is fifty percent faster by morning or afternoon light. Three times as fast as Verichrome by artificial light—sufficient to permit *snapshots at night* with a fast lens and inexpensive Photoflood lamps.

"Super Sensitive Pan" yields the superb detail and richness only possible with film that truly records all colors in their relative tones of gray. We have it in all the popular roll film and film pack sizes at only a few cents more than Verichrome.

KODAFLECTOR plus *"Pan" Film* makes night photography easy. Two conical reflectors for Photoflood lamps are independently swivel-mounted on a telescoping "music rack" stand. Easy to use, easy to pack, easy to carry. Complete with electric cords and plugs, only $5. Bulbs 35 cents each; good for two hours' use.

BRING US YOUR FILMS FOR CAREFUL FINISHING

Eastman Kodak Stores COMPANY

133 NORTH WABASH AVENUE Telephone STATE 8130

ONLY 53 DAYS LEFT TO SEE THE FAIR
KODAKS ADMITTED FREE TO THE EXPOSITION

SUBSCRIBE FOR THE CHICAGO TRIBUNE

Brucewood dresses

Notice there's nothing elaborate about it—just an unusual Ascot tie and a pair of big, puffy sleeves—but it's got a haughty "come-what-may" air about it that captivates you—completely—and simply spoils you for anything else

$19.50

Other Brucewoods $7.50 to $59.50—Sizes 12 to 44. 7th floor

Maurice L Rothschild
State at Jackson

RESORTS AND TRAVEL TOURS. RESORTS AND TRAVEL TOURS. RESORTS AND TRAVEL TOURS.

For Tribune Readers—World's Fair Lake Trip!!!

THIS SUNDAY IS DOLLAR DAY

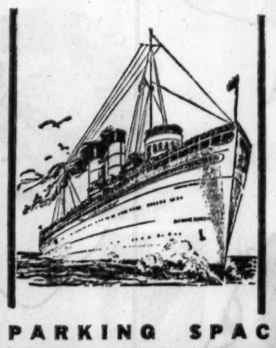

• TO MICHIGAN CITY
Many Amusements—Superb Bathing, etc.
S. S. ROOSEVELT
"Million Dollar Show Boat"
Sunday, Sept. 10, Only
Leave 10:15 A. M.—Home 7 P. M.
DANCING FREE
Bring the Whole Family
Children 5 to 12—50c
DOCKS: MICHIGAN AVE. BRIDGE
Phone Franklin 5851
$1 ROUND TRIP
PARKING SPACE FOR YOUR CAR—NO CHARGE

FORMER GOODRICH ROUTES
Lake Excursions
Refreshing—Interesting
Milwaukee $1.25
DAILY AND RETURN ($1.50 SUNDAYS)
S.S. CITY OF GRAND RAPIDS
CHICAGO'S LARGEST EXCURSION SHIP
DAILY 10 A. M. — HOME 10 P. M.
Friday, Sept. 8, arrive Chicago 11:15 P. M.
(DAYLIGHT SAVING TIME)—FREE PARKING ON DOCKS
Chicago-Milwaukee-Benton Harbor-South Haven Steamship Line
Moonlight World's Fair Sightseeing Cruise
75c EVERY NIGHT S. S. Grand Rapids Dancing Party. Leave 10:30 P. M. Return 1 A. M. Passengers on Moonlight Cruise, at no extra fare, may engage staterooms at $2 for 1 to 3 persons for the night aboard ship. Leave ship 8:30 A. M. or before. No Moonlight Cruise Friday Night, Sept. 8. 75c
NAVY PIER—DELAWARE 4949

ILLINOIS.
HOTEL MORRISON CHICAGO
2500 ROOMS with Bath 2.50 UP

Ocean Travel.
AUSTRALIA
NEW ZEALAND, SOUTH SEAS
via Tahiti and Raratonga
Mail and passenger service from San Francisco every 28 days
For Fares, etc., apply Union S. S. Co., 230 California St., San Francisco, or James P. Robertson, Inc., 333 N. Michigan Ave., Phone State 3254-3255, or any tourist, railroad or steamship agent.

SAIL TO CALIFORNIA Via Havana and the Panama Canal on Round the World Presidential Liners
DOLLAR STEAMSHIP LINES
118 South Dearborn Street State 9667

"ACROSS THE ATLANTIC"
FRANCE ENGLAND GERMANY IRELAND
Regular Sailings Aquitania American Line
177 North Michigan Avenue, Chicago

Ocean Travel.
Around the world—20,000 miles
$426 (including transcontinental fare to United States). N.Y.K. Line (Japan Mail), 40 N. Dearborn St., any Cunard Line office, or local tourist agent.

Ocean Travel.
GO CANADIAN PACIFIC
World Cruise—Europe—the Orient

Read How Clever Women Lost 10 to 40 Lbs. of Fat

Lost Double Chin
Lost Big Hips
Lost Bulging Abdomen
Gained a Shapely Figure
Gained Physical Charm
Gained Glorious Health

The letters we print below are from Wise Women—so Cleverly Wise that when a "store" tried to sell them a substitute for Kruschen on which they made bigger profits the answer was:

NO! Nothing But Kruschen for Mine I Know That TAKES OFF FAT

How would you like to lose 20 pounds of fat in a few weeks—fat you don't want and don't need—fat that robs you of a charming figure and becomes a heavy burden as you grow older.

And while losing your unsightly fat how would you like to gain in health—in energy—in physical attractiveness—in other words get that glorious Kruschen feeling that changes indolence and tiredness to spirited activity—always ready for work or play—cheerful and happy all day long and restful sleep the whole night thru.

If you want to lose fat as the women who wrote the letters below did—ask for Kruschen Salts and refuse anything else that may be offered—you *can't* lose fat with cheap imitations of Kruschen—you *can* lost fat with Kruschen as millions of people know

A jar of Kruschen Salts costs but a small sum at any drugstore in the world—it lasts 4 weeks—take one-half teaspoonful in hot water every morning and watch fat leave you. To hasten results avoid fattening foods, taking another half teaspoonful at bed time.

Kruschen can't be duplicated—it is a blend of various salts that acts on stomach, liver, gall bladder, kidneys and bowels, and the little daily dose keeps all these organs functioning naturally.

• • •

TAKES OFF 25 POUNDS

"I've been taking Kruschen the last 3 months and have lost 25 pounds. I eat whatever comes along. The results I'm getting are marvelous." Mrs. George Foster, Ithaca, N. Y.

• • •

REDUCES AFTER MANY FAILURES

Mrs. M. Davis of San Francisco, writes on April 21: "I'm taking Kruschen to reduce and have lost 6 lbs. in 10 days. I've tried many reducing salts, pills, etc., but never any results until I took Kruschen. I weigh 340 so you see I have some job ahead." On June 13, Mrs. Davis again writes: "Have been taking Kruschen 2 months now and have lost 30 lbs. Am going to keep on taking them until I'm down to normal."

• • •

REDUCES FAT AFTER OPERATION

"I had an operation and gained 20 lbs. more than I ever weighed. Someone told me about Kruschen. After 2 bottles of this wonderful Salts I lost 14 lbs. and ate anything I wanted. Besides giving you plenty of pep which all fat people would love to own, it makes your health much better." Mrs. M. Slope, Washington, D. C.

• • •

NURSE LOSES WEIGHT

"Kruschen surely does keep me fit and on my toes. Have taken it as a reducing remedy the last 5 or 6 weeks and have reduced 20 lbs. I'm glad if my experience will help others." Mrs. Dora Wallenstein (Nurse), Philadelphia, Pa.

• • •

16½ POUNDS OF FAT GONE

"I've lost 16½ lbs. and have taken about one-third of my second bottle of Kruschen. Sure feeling fine." Mrs. J. E. Burnworth, Fort Wayne, Ind.

• • •

RELYING UPON KRUSCHEN

"I'm using Kruschen to reduce. I used it two years ago and lost 35 lbs. Since then I've had a baby and gained most of it back—so I'm relying upon Kruschen again." Mrs. M. H. Woods, Midland Park, N. J.

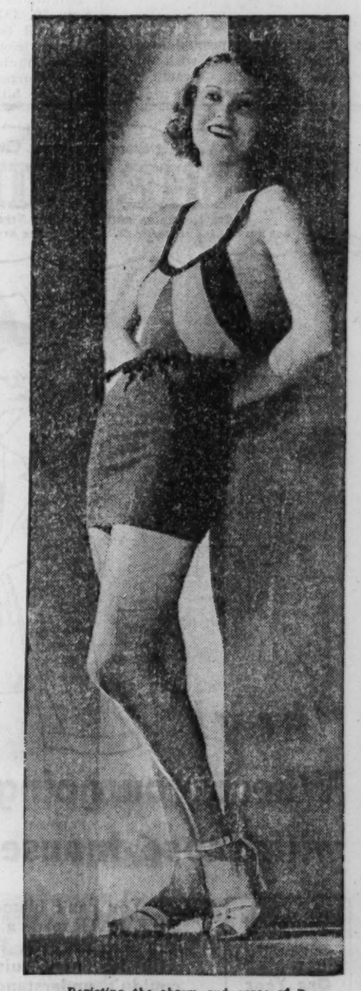

Depicting the charm and grace of a free-from-fat figure.

• • •

FROM 198 TO 175 POUNDS

"Since I've been using Kruschen I've reduced from 198 to 175 lbs. I've been taking them about 7 weeks steady. I feel 100% better and my friends say I look 10 years younger." Mrs. Floyd Still, Ninevah Jct., N. Y.

• • •

LOSES 20 POUNDS

"Am at Camp and loafing around and eating too many times a day makes one too stout. I've tried everything else and Kruschen is the only thing I get results from. I've lost 20 lbs. so far and only have 15 lbs. more to lose. Even after I'm down to normal weight I'll continue Kruschen for it makes me feel great." Helen Smith, Haverill, Mass.

"IT'S THE LITTLE DAILY DOSE THAT DOES IT"

RECTOR'S WIFE ADMITS DOING RHUMBA, TANGO

Chicago Heiress Quizzed on Divorce Action.

[Chicago Tribune Press Service.]

Milwaukee, Wis., Sept. 7.—Mrs. Dorothy Eckhart Williams, heiress wife of the Rev. E. Feginald Williams, rector of St. Mark's Episcopal church here, today gave the second installment of her story of their domestic life, elaborating her charges of drunkenness with charges of cruelty in her suit for divorce.

The defense counsel questioned the wife of the pastor of the fashionable church, the daughter of the late Barney Eckhart, capitalist of Lake Forest, Ill., and Chicago, concerning her private life since she left her husband to go to California to live. That was last winter.

The Rev. and Mrs. Williams have been married 25 years.

Mrs. Williams admitted she had taken dancing lessons in Pasadena and that she specialized in the rhumba, tango, and waltz.

Once her safety was endangered, she testified, when the minister threw the bathroom scales at her. Her life was a nightmare, she declared.

Answer to Be Filed.

Mrs. Williams was questioned before Court Commisioner Richard J. Hennessey. She was examined under a Wisconsin statute permitting a defendant after suit is filed to examine the plaintiff as to the basis of the charges to extract the facts on which he is to build his defense.

An answer to the divorce complaint will be filed by the rector and his attorneys, Leo W. Slensby, Milwaukee, and Nicholas Socrates, Chicago, within ten days. There will be "plenty" in the answer, the attorneys said.

Mrs. Williams wept at one time during the examination, but was composed and collected for the most part during the four hours' grilling. She was dressed in a black block print dress. Her gaze was constantly centered on Attorney Slensby and she rarely looked at her estranged husband.

The dramatic climax of the examination came when Mrs. Williams related the throwing of the bathroom scales—that "might have killed me," she interjected—by the rector.

The incident took place on a Sunday morning, when he was experiencing what Mrs. Williams described as a "hangover." He was in a "frightful mood," she said, and "kicked the dog."

Tells of Sexton's Call.

"The telephone rang and I told the sexton, who was calling, that I did not think that Mr. Williams would be able to conduct the service after the night he had. I told him to hold the line a minute while I took a look at him in the bedroom.

"After looking at him I told the sexton that he would not even be down for the 11 o'clock service. Suddenly the door was opened with a bang. He threw the bathroom scales at me. I screamed as the heavy scales landed on the pillow next to me. They would have killed me, I guess."

"You know he didn't mean to hit you?" Attorney Slensby asked.

Mrs. Williams shook her head. "He had threatened to kill me several times. He threatened me at least three times."

Quizzed on "Rhumba."

Another high light was that concerning Mrs. Williams' "rhumba" dancing on the west coast on her recent trip there.

She testified that, "like most other women at the Huntington hotel in Pasadena," she took lessons in the rhumba, tango, and other modern dances from a local dancing master. "I did it for recreation and amusement," she said.

Attorney Slensby asked, "Did you dance with any gigolos?" Mrs. Williams replied somewhat indignantly, "I did not."

Q.—Did any of your friends dance with gigolos? A.—None of my friends have gigolos.

Q.—Do you know what a gigolo is? A.—Yes. Two of the women at the Huntington hotel had them.

Q.—Did you have a moving picture, 200 feet in length, made of yourself while doing the rhumba? A.—Yes.

Q.—You danced the rhumba when you were supposed to be convalescing? A.—Yes.

Sends Film to Daughter.

Q.—Did you send the film of yourself doing the rhumba back to your daughter and project the film for her? A.—Yes. I did it as a joke.

The defense made an apparent attempt to prove that some or all of the incidents of violence which Mrs. Williams has alleged were the figments of nightmares. She denied this. She admitted, however, that she had had nightmares, but was not subject to them, and that she took sedatives to gain sleep.

A letter from Mrs. Williams to her husband, dated two years ago, was read by Attorney Slensby to strengthen the defense's contention. The letter read in part: "I had a nightmare last night. I screamed loud enough to awaken everybody in the hotel, mother said. I guess I thought the English butler was chasing me." Mrs. Williams said that the reference to the English butler was meaningless, that she had commented earlier in the letter on the two English butlers employed by a family whom she knew. "I wrote that part of the letter as a joke," Mrs. Williams declared.

Quizzed on Sleeping Tablets.

Attorney Slensby then questioned her closely on her use of a sedative which Mrs. Williams admitted taking. She said that she took the sleeping tablets because "Mr. Williams kept me awake until the early morning hours. I had to get up early to take charge of the household affairs, and some of the business of the parish while he slept until noon or after."

Q.—What effect did you get from the sleeping tablets? A.—Sleep.

Q.—Did the pills ever give you illusions, toxic effects or sweats? A.—No.

Q.—How long have you used them? A.—Since father died.

Q.—How long would a bottle last you? A.—I haven't any idea.

Q.—A month? A.—More than a month.

Q.—How many tablets are there in a bottle? A.—Fifty.

Q.—Did you take more than one at a time? A.—Once I took two in one night, but I always used just one at a time.

Q.—How would you determine the number you would take? A.—By the way Mr. Williams acted. If he was worse than usual I used them more often. I only needed them when I stayed at home.

Q.—When did you discover that you didn't need them? A.—The day I left home.

Orders Tablets from Coast.

Q.—Then why did you need them out on the Pacific coast? [Mrs. Williams had testified that she sent for some of the tablets while in California, as they could not be sold there.] A.—I needed them some times, because I was worrying over the divorce case.

Attorney Slensby then dug into the circumstances in which Mrs. Williams filed the divorce complaint served on the rector. It was brought out that Mrs. Williams first swore to a milder complaint than the one served on her husband. The former was to have been used if he consented to the divorce, "a quiet divorce" as Mrs. Williams wanted it.

Q.—What did you mean by the statement that you wanted a "quiet divorce, one that would save us all the parish, Mr. Williams, and everybody"? A.—I wanted a quiet divorce I talked with my attorneys, Mr Whyte and Mr. Campbell, about it.

Attorney Malcolm K. Whyte, who is representing Mrs. Williams, objected to a question by Slensby on the content of the conversation between Mrs. Williams and her attorneys. He asserted that the question was objectionable on the grounds of "privilege." Court Commissioner Hennessey overruled the objection.

Q.—Did your attorneys report to you that Mr. Williams was unwilling to get a quiet divorce? A.—He ran away.

Wouldn't Have Quiet Divorce.

Q.—Will you please answer the question yes or no. A.—No, then. Mr. Williams wouldn't have a quiet divorce.

Q.—Weren't you told he didn't want one? A.—He didn't want one, so he ran away.

Q.—When did you go to Chicago? A.—I ran to Chicago when he threw the bathroom scales at me.

Q.—Where was the divorce complaint signed? A.—In Chicago, on March 19, 1933.

Q.—Did you ever sign a complaint with allegations that were less hideous? [Attorney Whyte's objection to the word "hideous" was sustained.] A.—You have my complaint.

SEEKS DIVORCE

VIOLET DUNN.

Hollywood, Cal., Sept. 7.—[Special.]—Violet Dunn, New York and London actress, today filed a divorce cross-bill against Hamilton MacFadden, movie director here, in which she accuses her husband of a plot to desert her by stranding her in New York while he made movies. MacFadden had sued her, charging cruelty. The couple settled property and temporary alimony differences out of court, it was announced, Miss Dunn today withdrawing her demand for $400 a month.

YOUR SPEECH

Enroll now for the famous course,
BETTER ENGLISH AND BETTER SPEECH
under the inspiring direction of
J. MANLEY PHELPS

Learn how to speak fluently and forcefully, write clearly and effectively, make words work wonders in your business and social life.

Enroll Now—Write or Call
J. MANLEY PHELPS
185 N. Wabash Ave. Central 2620

"I FEEL LIKE A NEW MAN"

No more dull headaches—no more pepless, irritable days! Feels and looks like a new man.

"You can't imagine how much better I feel, Bill. It's really a miracle. Only a couple of weeks ago I lay awake night after night—worrying lest something really serious was the matter. And yet that dull, achy feeling should have told me what was wrong. I'm so glad I followed your advice. I feel like a million dollars now."

What was wrong with him? And with millions like him—dragging along only half-alive? The answer is simple.

It's
ASTHENIA
(Run-down condition, usually caused by Constipation)

That's the insidious thing about Asthenia . . . it drags you down, slows your mind, robs you of your joys and pleasures, yet you hardly realize you're slipping.

Would you like for once to brush the cobwebs from your eyes—be ready and eager for any task—experience all the glories of this glorious old world? Then rid yourself of Asthenia and stay rid of it.

You think that you're not the least bit clogged—you say that you're "regular" as can be—but physicians will tell you that it is only too easy to deceive yourself in this respect and stay doped with poisons. Thus millions of micro-organisms accumulate in the intestinal tract and produce that dull, achy, pepless feeling known as Asthenia.

Decide right now to turn the tables on Old Man Gloom. Take Pluto Water every morning for 10 mornings, and see a new world in 10 days.

Don't miss a day. Take it before breakfast as recommended—one-fifth glass Pluto Water in four-fifths glass hot water—for ten straight days.

Gentle, Effective

Then you will understand why for nearly ninety years, from all over the world, people have traveled to French Lick Springs for this ten-day Pluto Water treatment. And why physicians everywhere recommend it as a mild and effective laxative—non-irritating and non-habit-forming.

Two sizes—20c and 45c—at all drug counters. Bottled and sealed at French Lick Springs.

The NEW TASTELESS WAY TO TAKE PLUTO

Taken as directed—one-fifth glass

in four-fifths glass of hot water.

Pluto Water is virtually tasteless. Mild, effective—it can be taken without disturbance of daily routine.

PLUTO WATER
America's Laxative Mineral Water

Now in Two Forms . . .
PLUTO WATER and FRENCH LICK SALTS

The same essential minerals contained in the famous Pluto Water have now been concentrated into pleasant-tasting effervescent laxative crystals known as FRENCH LICK SALTS.

FRENCH LICK SALTS effectively clears the system, gives the same healthful benefits as Pluto Water. Try it. At all stores—50c the bottle.

FRENCH LICK SPRINGS HOTEL, FRENCH LICK, INDIANA,
America's greatest health resort, and the home of Pluto Water . . . is noted for its lavish comfort, its perfect cuisine. Two excellent golf courses . . . splendid riding facilities . . . as well as other outdoor amusements are provided.

CASH FOR OLD GOLD

Jewelry, watches, gold teeth, plated articles, diamonds, silver, etc. This institution is operated by public spirited citizens to help you obtain cash. We pay highest prices.

Established 1900

Choose a refiner as you would a bank

Chicago Gold Smelting Co.
59 E. MADISON ST., ROOM 515
Members Chicago Assn. of Commerce

Only 54 More Days to See Chicago's Great Century of Progress Exposition

MANDEL BROTHERS
In the Heart of Chicago • State at Madison

NRA MEMBER U.S. WE DO OUR PART

"And Now I Want a Comfortable Pair of Shoes For the World's Fair—But They Must Be Smart!"

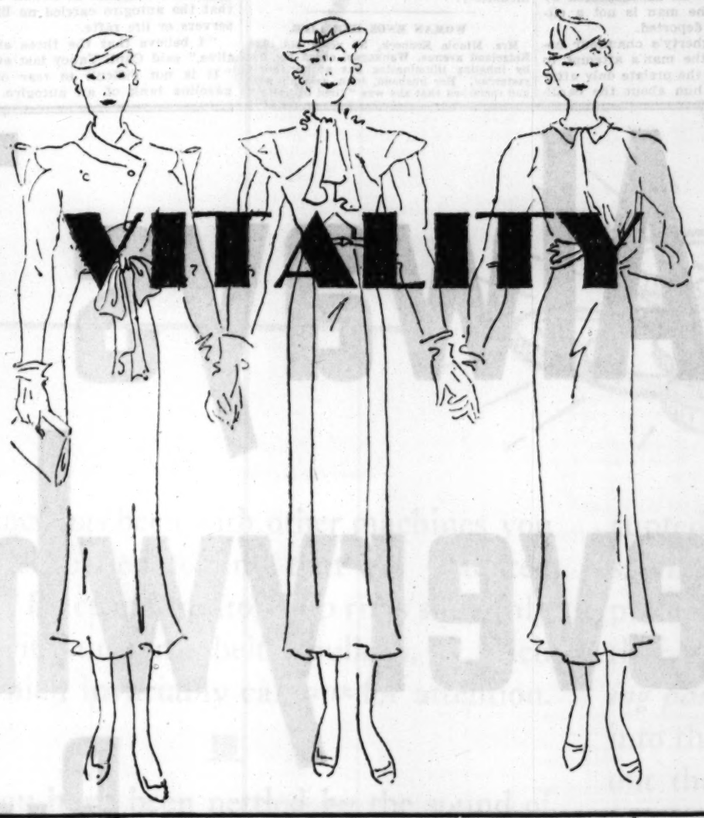

That's Why 9 out of 10 Women Go Out With a Pair of

VITALITY Health Shoes

Because They Refuse to Be Poor Sports with Aching Feet!

$6 and $6.75

The steel arches never let you down and the combination lasts give you a "tailor-made" fit! At last . . . a shoe that is as comfortable as it is chic! And they haven't missed a single fashion point . . . suede and calf combinations . . . built-up leather heels . . . high-throat pumps . . . all the latest shoe excitements at modest prices!

If You're Doing the Fair, VITALITY HEALTH SHOES Are as Important as Your Admission Ticket!

Mandel's Shoes—Fifth Floor—State.

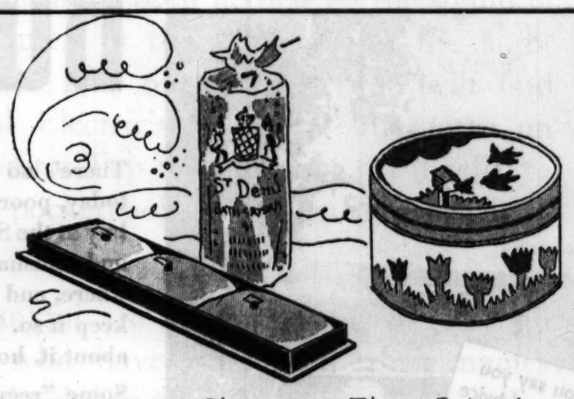

Your Last Chance at These Prices!

A Tidal Wave of St. Denis Luxuries

$1 Quantity of
Bath Crystals
Done in cellophane instead of expensive bottles, but same $1 quantity and quality! 7 delicious scents! **29c**

Air-Floated
Bath Powder
St. Denis' filmy, delicately scented powder . . a positive luxury after the bath! $1 quantity for **50c**

St. Denis Gardenia Toilet Soap—3 cakes **70c**

Treat Yourself to Values Like These

Primrose House Chiffon Face Powder. $1 Size Box 69c
Foursome Cleansing Tissue. 4 Packages, 180 sheets each . . . 65c
Isabey Toilet Water. 4 oz. size. Floral Odors 90c
Jergen's Toilet Soap. Violet or Jasmin. 24 Cakes 95c
$1.75 Houbigant Sachet. Quelques Fleurs or Ideal fragrances. $1.10
Suede Cloth Travel Kit. Creams, Lotions, Face Powder. Set . . $1.35

Approved by "Good Housekeeping"!
Ever-Dry Deodorant
50c
A colorless liquid that stops perspiration and offensive underarm odor! Will not injure fabrics! The fastidious woman will never be without a bottle of Ever-Dry.

A Perfect Little Gift to Take Home from Chicago!
Powder, Perfume Set
$1.25
It's a "find" for the bridge hostess, too! White package trimmed in classic gold. Generous box of face powder and attractive bottle of perfume in 3 fragrances!

Mandel's Toiletries—First Floor—State.

You Want the 16-inch
Semi Stepin by FORMFIT
$5
It's firmly boned, front and back, to give you a new figure-line. Side sections are 2-way lastex. 28 to 34 waist measure . . 16 inches long.

Mandel's—Third Floor—Wabash.

MERIT
"Laboratory Certified"
HOSE
1—Absolutely Fadeproof
2—High Twisted for Permanent Dullness
3—Have Double Runstop
$1.15
Sheer chiffon so that they catch the eagle eye of every fashion-wise woman . . . but practical as can be! The foot and heel are all silk and subtly reinforced! Those fadeproof colors are a joy and delight forever!

Mandel's Hosiery—First Floor—State.

Mandel Brothers General Electric Cooking School—Tomorrow at 2:30 p. m. Presents Miss Nellie Snavely, Who Will Illustrate Her Talk with Actual Demonstrations.

Seventh Floor—Mezzanine.

PUBLIC HOUSING WORK ON LARGE SCALE ORDERED

Roosevelt Projects Call for Spending Millions.

[Continued from first page.]

it is stated here, and, like other cities and states in the middle and central west, can not legally issue any more bonds to procure loans for public works.

So the public works administration and President Roosevelt personally, have interested themselves in finding some means whereby loans could be made in these areas, which, at the same time, would have a general beneficial effect on employment throughout the country.

Housing projects were brought under consideration and architects and engineers were assigned to make surveys. It was reported to Secretary Ickes and the President that the proposals were sound in principle; that work would be given to carpenters, bricklayers, plumbers, electricians, glaziers, and the like, and also to those working in the lumber industry, brick and glass and shingle mills, and other capital industries supplying the materials going into buildings.

Orders National Program.

Thereupon the President directed the housing program to be pushed nationally. Officials have been sent to New York, Chicago, Los Angeles, Cleveland, Detroit, Indianapolis, St. Louis, and at least twenty other cities, contacting with existing authorities on housing projects and those which were ready for an immediate start have been given or promised federal loans.

Five housing projects have been approved and the loans made, in New York, Brooklyn, Philadelphia, Boston, and Hutchinson, Kas., and eight more are ready for the final approval of the President. In all the thirteen projects represent loans amounting to $40,000,000. At present some eighty-one housing plans are under study by the public works administration under the direction of Robert D. Kohn, a New York architect, and, sped by the recruiting work being done in the field, the projects are now coming in at the rate of six or seven every day.

Chicago Area Surveyed.

At Chicago N. Max Dunning, assistant director of the housing division of the public works administration under Director Kohn, today interviewed Hugh E. Young and other officials of the Chicago Plan commission on the progress they have made in the study of housing construction possibilities in that city. The section under study there is fifty-six square miles in area, bounded by Belmont avenue, 63d street, Kedzie avenue, and Lake Michigan. It is expected that the study will be completed within three weeks, when recommendations will be made to Washington.

Meanwhile Director Kohn has urged Gov. Henry Horner of Illinois to cause the proposed special session of the legislature to adopt a law permitting state municipalities to engage in housing projects. Mr. Kohn said today that, while housing loans to private corporations have been found practical, loans to municipalities are the more inviting because under the national recovery act municipalities may be given federal grants outright of 30 per cent of the cost of the projects and loaned the 70 per cent remainder.

One state, Ohio, has recently passed a new law allowing its counties to engage in housing ventures. Los Angeles and Milwaukee, under their charters, already have such authority. The loans made to private corporations are at 4 per cent interest, with amortization in 30 years. Some loans are up to 60 per cent of the cost of the projects, others as high as 80 per cent, and if the project is unusually attractive to the administration, loans up to 85 per cent will be allowed, it was stated.

Some opposition to the program has come from real estate operators and representatives of real estate bond and mortgage holders, it was admitted, the objections being based on the ground that tenants can not found for housing facilities now available.

The reply of Director Kohn is that many of the places now used as homes are ancient, tottering, dirty and unsafe. He insisted that the government has no idea of permitting public works' funds to be used in putting up frillish apartment buildings, and that no municipal housing projects which would be in competition with private capital would be allowed.

Twelve Million For Cleveland.

The most extensive housing program thus far presented, included in today's allotment of funds, is at Cleveland, O. Secretary Ickes announced that $12,000,000 would be loaned to a "limited dividend corporation," organized under the auspices of Mayor Ray Miller and a number of prominent Cleveland citizens, including Newton D. Baker.

The civilian sponsors have agreed to provide $2,000,000 in private capital, making a total cost of $14,000,000 for the buildings to be put up. The Cleveland city plan commission made a survey, along the same lines now being pursued in Chicago, whereby three slum areas of 33.7, 61 and 19.5 acres are to be cleared and replaced by two and three story apartments, two story fireproof row flats and row houses. The areas to be cleared are indicated by surveys to be the centers of crime, vice and delinquency, and with highest death rates. Rentals in the projects will be between $8 and $8.50 per room per month.

The limited dividend corporation is one in which the returns to investors are limited to 6 per cent above the fixed amortization, interest and operating charges. Any earnings above 6 per cent must be applied to reducing rentals.

HOME IS GUARDED

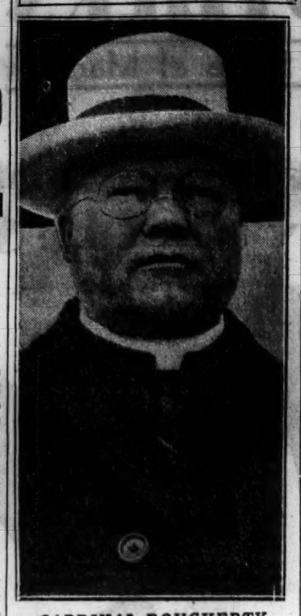

CARDINAL DOUGHERTY.

SEIZE SUSPECT AFTER CARDINAL IS THREATENED

Would-Be Extortionist Is Believed Insane.

Philadelphia, Pa., Sept. 7.—(AP)—A man who police said "talked and acted incoherently" was held by Suburban Lower Merion police tonight after he was found wandering aimlessly about the residence of Cardinal Dougherty, who previously received threats demanding $50,000.

The suspect, who told federal investigators he was George Havidch, 45, a native of Poland, but recently living in Pittsburgh, was identified by detectives as the man who has been making "repeated calls" at the archepiscopal offices and at the cardinal's home to demand money which he believed was owed to him by the cardinal or Gov. Gifford Pinchot.

Faces Deportation.

"As predicted by Cardinal Dougherty, it became evident from questioning of the prisoner that he was harmless in his present mood, but mentally affected," said Lieut. Walter Brown, who made the arrest.

Police arranged to turn Havidch over, through R. George Harvey, special agent of the federal bureau of investigation, to government immigration authorities. If, as suspected by Lieut. Brown, the man is not a citizen he will be deported.

Cardinal Dougherty's chauffeur notified police of the man's attempt to get money from the prelate only after he had noticed him about the cardinal's residence in a lonely section just west of the city limits.

Police said they have not learned whether the prisoner is responsible for a letter written some days ago to the cardinal demanding money.

Notified of the arrest, the cardinal said he was not worried about the threats, but asked only that the suspect be given "good care and treatment, if needed." Because of this request police bought the prisoner a dinner, rather than question him immediately.

WOMAN ENDS HER LIFE.

Mrs. Minnie Kenneck, 39 years old, 634 Ridgeland avenue, Waukegan, ended her life by inhaling illuminating gas at her home yesterday. Her husband, John, said his wife had remarked that she was "tired of living."

STUDY PROCESSING TAX FOR NATIONAL MILK INDUSTRY PLAN

Washington, D. C., Sept. 7.—(AP)—A processing tax on milk is likely to be a part of the national relief plan for the industry now being worked out.

The milk program has been studied for weeks by Dr. Clyde L. King, head of the administration's dairy section, and others. The conclusion virtually has been reached that a tax is the only way to assure production control.

Suggestions that the farmer be paid from funds raised by the levy to remove old cows and poor producers from his herd, are receiving consideration.

Marketing agreements for milk shed areas will probably fit into the national plan, but administration officials are expected to write into it limits on price spreads and the minimum return which may be given producers.

The butter industry, the evaporated milk industry, and ice cream all have a definite relation to fluid milk, and will be affected directly if the proposed national program is adopted.

GIRL AND 2 MEN LOST IN AUTOGIRO TRIP TO CHICAGO

Planes to Start Search Over Lake Today.

[Continued from first page.]

evening explained that the autogiro probably was unable to complete the journey of nearly 90 miles across the lake, because of an insufficient gasoline supply. The craft which Otto flew had a gasoline tank of 50 gallon capacity, which allowed him two hours of flying time.

It was said by the pilots that the west wind on Wednesday would have slowed the progress of the craft so that the gasoline would be exhausted before shore was reached. The ordinary cruising speed of the autogiro was 85 miles an hour, and this would have been cut down to less than 55 miles an hour by the wind, they said. Otto had been flying for nearly 40 minutes when he started out over the lake, they said.

When the plane settled into the water, they added, it would soon sink. An autogiro lacks the buoyancy of an ordinary airplane, because it is wingless, being supported in the air by four rotor blades of wood and fabric. It was said at Bendix airport that the autogiro carried no life preservers or life rafts.

"I believe that the three are still alive," said Capt. Yancy last evening. "It is not difficult to tear out the gasoline tank of an autogiro. It is even possible to take out the oil tank. Both of them make excellent rafts.

"It's essential that the search be carried on early in the morning before the sun has time to exhaust any one who would still be clinging to one of the tanks. Early in the morning the lake is usually calm."

At the home of Miss Gerard last evening her mother and her brother, Bernard, a motorcycle policeman in the village of River Forest, said the girl had telegraphed from South Bend that she would arrive home on Wednesday. They said that she had known Manning for two years. Bernard Gerard and Policeman Anthony Brown of the Oak Park force, who is a plane pilot, will join the airplane searchers today. They will fly in Brown's airplane.

Champion Parachute Jumper.

Manning has performed as a parachute jumper at the national air races for the last six years, and has made parachute drops as a movie stunt man. He originated the delayed drop in which the jumper falls for several thousand feet before opening his parachute. He held the first world's record for delayed jumps by making a drop of 5,000 feet several years ago.

In competition with other jumpers recently he increased his fall to 15,000 feet, which is the present world's record. He made a jump of 14,000 feet each day at the recent international air races at Curtiss-Wright airport.

Otto is employed by the Lee Tire company, which used the autogiro for advertising purposes.

HUNT MISSING BALLOONS

Forest rangers throughout the province of Quebec were instructed yesterday to start a search for the crews of two missing balloons which took off last Saturday from the Curtiss-Wright airport at Glenview in the annual James Gordon Bennett cup race.

From the direction of prevailing winds since then, it is considered likely that the two balloons drifted to lonely landings in the Quebec forests. The search for them, dispatches from Quebec said, was begun at the request of Secretary of State Hull, who instructed Warren D. Robbins, American minister to Canada, to ask the cooperation of Canadian authorities.

The missing balloons are the Goodyear IX., manned by two Americans, Ward T. Van Orman, three times winner of the Bennett trophy, and Frank A. Trotter, and the Polish Sp-Ad, manned by Capt. Franciszek Hynek and Lieut. Zbiginew Burzynski. The two Polish officers participated in the cup race last year in Europe.

Little Fear for Aeronauts.

Little fear has been expressed as yet for the safety of the aeronauts, in view of the fact that their course probably took them to regions from which it would require days for them to communicate with civilization. Unless their big gas bags landed in one of the great lakes, aviation authorities said, their perils would be only those of any party set down in the wilderness.

D. U. CONVENTION GIVEN WELCOME BY RUFUS DAWES

Rufus C. Dawes, president of A Century of Progress, opened the international convention of the Delta Upsilon fraternity yesterday with an address of welcome to 200 delegates at the Stevens hotel. Mr. Dawes is honorary president of the convention.

Convention business was transacted during the day and last night the delegates visited the World's Fair.

Speakers at a banquet tonight will include Mr. Dawes, Charles G. Dawes, Bishop George Craig Stewart of the Episcopal church, the Rev. Paul C. Doherty of Notre Dame university, Arthur M. Hyde, former secretary of agriculture, and H. W. Auden, professor of English and Greek at the University of Western Ontario.

EVERY CUP ... must be GOOD!

The fame of Fred Harvey Coffee has not been achieved by accident. Our own special blend of the finest grade coffee—always fresh and carefully prepared—insures the rich, savory flavor of each and every cup.

• • •

It is our aim to serve the finest food obtainable—at prices which are popular.

Fred Harvey Since 1876

STRAUS BLDG. Michigan at Jackson — UNION STATION BLDG. Jackson and Canal

When attending A Century of Progress ... visit Harvey's Toy Town Tavern

"Plenty of Room for 5 Toes" in WALK-OVER'S Sheffield

$7.50

Black or Brown Calfskin

It's easy to make a tapered, custom shoe that LOOKS good ... but to make one that FEELS good ... well, there (too often) comes the rub! Walk-Over's smart new Sheffield will fit smoothly on almost every type of foot. Plenty of toe room, broad tread, tight arch and heel. Drop in and see for yourself!

WALK-OVER SHOES FOR MEN

125 SOUTH STATE .. (Palmer House)

Or Your Nearest Walk-Over Store

Always THE SAME everywhere!

NRA MEMBER U.S. WE DO OUR PART

But that's not all...

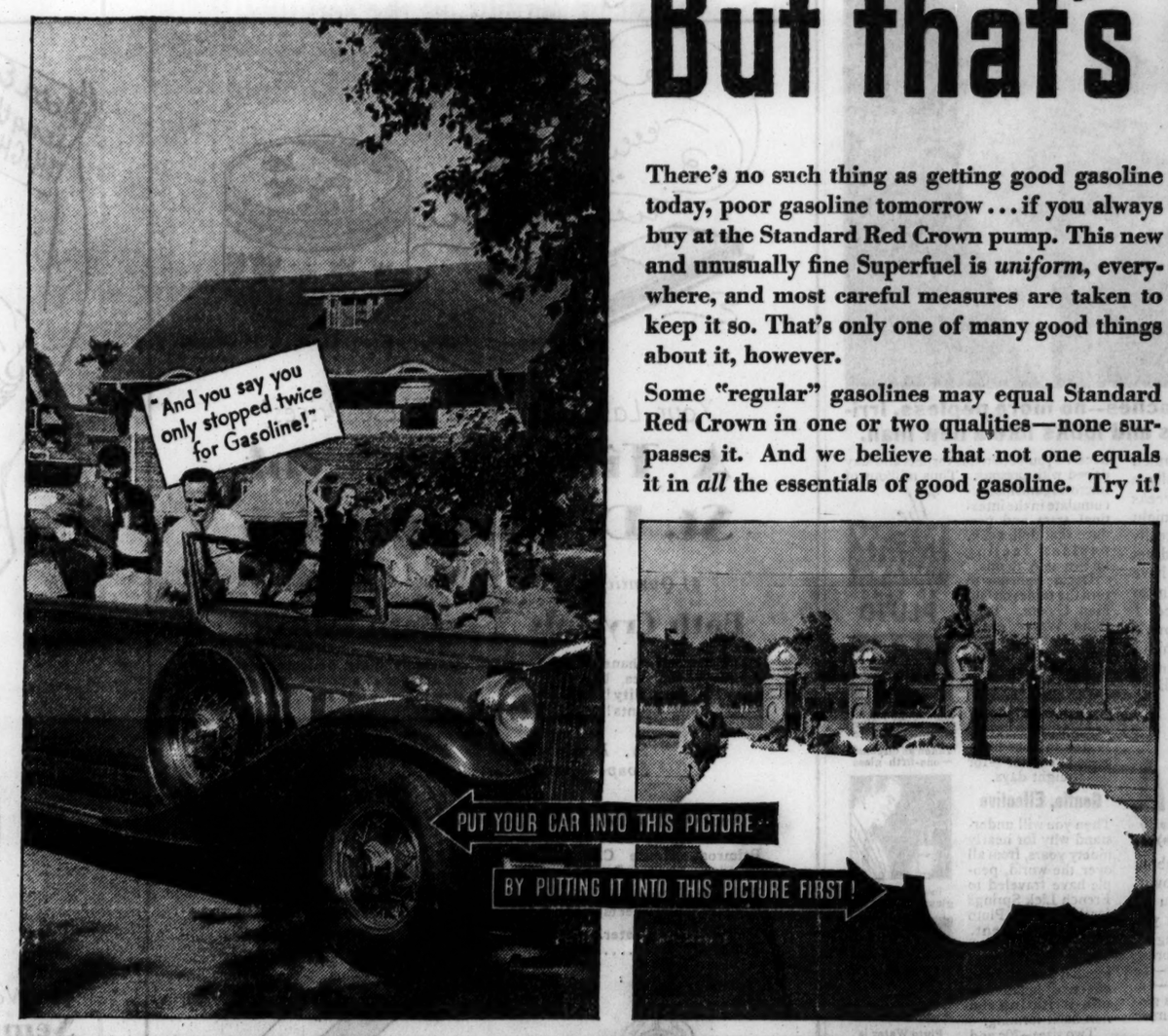

There's no such thing as getting good gasoline today, poor gasoline tomorrow ... if you always buy at the Standard Red Crown pump. This new and unusually fine Superfuel is *uniform*, everywhere, and most careful measures are taken to keep it so. That's only one of many good things about it, however.

Some "regular" gasolines may equal Standard Red Crown in one or two qualities—none surpasses it. And we believe that not one equals it in *all* the essentials of good gasoline. Try it!

THIS NEW COMPLETE SUPERFUEL COMBINES ALL 7 ESSENTIALS

1 70 Octane—the top anti-knock rating for its price class

2 Unsurpassed in starting, acceleration and mileage

3 Free from harmful sulphur and gum

4 Accurately adjusted for seasonal variations

5 Always uniform everywhere

6 Fresher because of Standard's popularity

7 Sells at the price of regular

NEW STANDARD RED CROWN SUPERFUEL

PRICED NO HIGHER THAN REGULAR GASOLINE

NO PREMIUM Try 6 Gals. $1.01 TAX PAID (Price applies to city proper. May vary slightly elsewhere.)

Copr. 1933, Standard Oil Co.

SOLD EXCLUSIVELY BY STANDARD OIL STATIONS AND DEALERS ... ALSO DISTRIBUTORS OF ATLAS TIRES AND BATTERIES

The Pay-off

WHEN a service man clumps into the kitchen to pound life back into an asthmatic refrigerator he rates the treatment accorded any relief agent—even though the user may be vexed at the breakdown. But when the victim is made to *pay* for inconvenience—that's the payoff, as the saying goes.

Thousands of people have suffered such experience. Sooner or later those people with erratic refrigerators are faced with the *final payoff* — that time when it is necessary to trade in the old machine and get a new one to avoid paying out repeatedly for service.

That is the time to take a *good* look at the service records of various refrigerators. If your experience has been with other machines you will be surprised to find that the patented General Electric Monitor Top runs smoothly along without fans, belts, pulleys, or such parts which invariably call out for attention.

If you have been nettled by the sound of service men in the kitchen and the sight of service bills on the desk you will find General Electric's four-year guarantee on the Monitor Top mechanism a great relief to harried pocketbooks and worried housewives.

Thankful are the thousands of Chicago people who have "squiggled" their names to General Electric Monitor Top order blanks. They have put an end to interrupted refrigeration. They have found new savings which can be banked. They have poked around and convinced themselves that the Monitor Top *has no exposed moving parts*... no place for dust or dirt to sneak into the working parts of the machine, grind out their life and cause service breakdown.

Be warned by the lot of thousands of owners who bought machines other than General Electric only to find that the expense of service, maintenance and inconvenience was so great that it was cheaper to "trade in" the other refrigerators and buy General Electric.

Avoid that Payoff! Decide on the General Electric Monitor Top in the first place.

☆ ☆ ☆ GENERAL ELECTRIC ☆ ☆ ☆

ALL-STEEL REFRIGERATOR

SEE THE MARVELS OF THE "HOUSE OF MAGIC" AND THE SENSATIONAL GENERAL ELECTRIC "TALKING KITCHEN" AT THE CENTURY OF PROGRESS ELECTRICAL GROUP

R. COOPER JR., INC.

LA SALLE *at* WACKER DRIVE

TELEPHONE FRANKLIN 5720

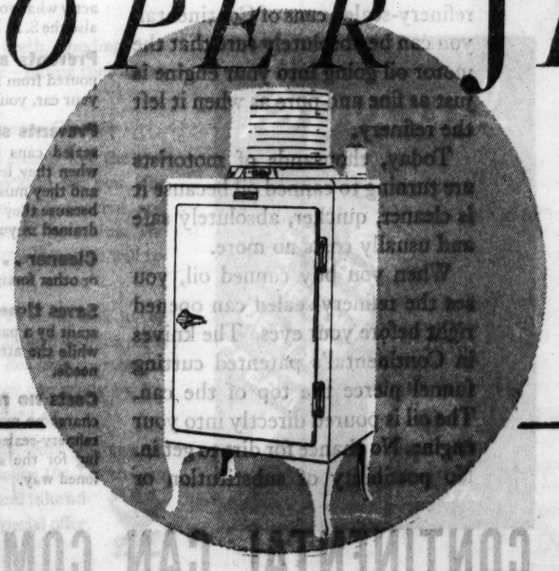

WEST
134 N. Oak Park Avenue
Oak Park

SOUTH
7600 Cottage Grove Avenue
7924 S. Ashland Avenue

NORTH
5633 N. Ashland Avenue
2737 Milwaukee Avenue

NORTH SHORE
North Shore Hotel Bldg., Evanston
984 Linden Ave., Winnetka

ALL DISPLAY ROOMS ARE OPEN EVERY EVENING EXCEPT SUNDAY UNTIL 9 P. M.

ALL DISPLAY ROOMS ARE OPEN EVERY EVENING EXCEPT SUNDAY UNTIL 9 P. M.

URGES TIGHTER RULES FOR TAXI BOAT OPERATION

Asks Better Fire Fighting Equipment.

Stricter regulations governing the equipment and operation of taxi boats such as those plying to and from the World's Fair were urged by a leading boat distributor in an interview yesterday. At the same time inquiry at the United States courthouse disclosed that some of the operators have resisted inspection.

In recent weeks two speed boats have been destroyed by fire, after their passengers jumped into the lake, and another speed boat crashed into a cabin cruiser, with a loss of three lives.

L. B. Kidwell, vice president of Wilson & Richardson, Inc., distributors of Chris Craft boats, pointed out that under existing laws governing pleasure craft almost any one may obtain a pilot's license from the steamship inspectors, there being no fee, no examination and no eligibility requirements. He also declared that inspections should be made more regularly, with particular regard to fire extinguishing equipment.

Urges Better Equipment.

"There have been a large number of boat losses in Chicago this season," said Mr. Kidwell, "many of which have not been reported to the press, and the loss of these could have been prevented had suitable fire prevention steps been taken beforehand.

"I believe it is quite obvious to most of us who see these boats burn and recognize the equipment that they are using that this same firefighting apparatus was in use 20 years ago. My belief is that the only really safe fire fighting equipment is a carbon dioxide extinguisher, or what is commonly known as a smothering type of extinguisher, such as the navy is now using."

Regular U. S. Inspections.

Collector of Customs Anthony Czarnecki declared that regular inspections of all passenger carrying speed boats have been made by his office, but that the 1910 act of congress under which the inspections are made does not specify a carbon dioxide extinguisher, permitting some kinds now considered obsolete.

Mr. Czarnecki said his authority to inspect the World's Fair taxi boats had been questioned by L. F. Northrup, a representative of Chris Craft Water Transit, Inc., and that in one instance two of his inspectors, Harry Crains and Charles Baudy, were ordered off the dock by the operator of one of the boats. The boat at the time had 14 persons aboard, with one sitting on the lap of another.

1,250,000 Austrians Urge Parliament Be Reinstated

VIENNA, Sept. 7.—(AP)—Nearly 1,250,000 Austrians have signed a Socialist petition asking President Wilhelm Miklas to convoke parliament, which was shelved on March 8 when the dictatorship of Chancellor Dollfuss went into effect. The Austrian electorate numbers 4,121,000.

State's Attorney Returns Home

Left to right: State's Attorney Thomas J. Courtney, James Courtney, father; Mrs. James Courtney, Miss Ella Courtney, sister, and Mrs. Thomas Courtney at the Englewood station yesterday when the party returned from a trip to Ireland. [TRIBUNE Photo.]

COUZENS CALLED LIAR AT DETROIT BANK HEARING

Father Coughlin Also Target of Attack.

Detroit, Mich., Sept. 7.—[Special.]—James O. Murfin, a former director of the First National bank, Detroit, testified today before the special grand jury investigating Detroit's bank holiday crisis that every time Senator James Couzens mentioned his name on the witness stand he lied. The investigation is being conducted by Judge Harry B. Keidan, who is acting as a one man grand jury.

Murfin also expressed his opinion of the Rev. Charles E. Coughlin, who testified two weeks ago.

"It is too bad Father Coughlin does not devote his life to saving souls instead of assassinating character. And it is too bad that Senator Couzens, with all his gifts and opportunities, could not really show a helpful spirit and try to cooperate with the community. But in the Coughlin case there is no money in saving souls. That may explain his attitude."

He's One of "Orphans."

Murfin said Senator Couzens knew nothing of the First National bank's affairs except hearsay. He said that if any widows and orphans had been sold Detroit Bankers' company stock that "I am one of the orphans, because I accumulated 800 shares in the last twelve months."

Asked how he accounted for the statements made by Senator Couzens which he (Murfin) classified as falsehoods, the witness replied:

"O, the senator was in a slanderous mood. I think he was careless when he talked and he didn't know what he was talking about. He wasn't an officer of the bank. What did he know about it? Nothing but hearsay. We got our information from daily contact."

Letter to R. F. C. Read.

Another highlight in the testimony was the introduction of a letter, dated Feb. 28 and signed by Wilson W. Mills, former chairman of the board of the First National. Mills had been accused by Senator Couzens of blocking Henry Ford's new bank plan last February out of "pique" because he "learned he was not to be on the directorate."

The letter was addressed to the Reconstruction Finance corporation at Washington and set forth that the board of directors of the First National had advised Edsel Ford "it is inadvisable to go ahead under the proposed plan he [Edsel Ford] and his father were interested in." Senator Couzens had challenged Mills to produce this letter.

Away Three Weeks

State's Attorney Thomas J. Courtney returned to his office yesterday after a vacation trip to Ireland. He was away three weeks. The prosecutor accompanied his parents on a trip to their birthplace.

Mr. Courtney said he was surprised at the change in attitude toward Chicago by residents of other cities and by persons from other countries whom he met on his ocean voyage. He said the World's Fair and the present crime drive have done much to erase the opinion, formerly held by many, that Chicago was the crime center of the world.

"The World's Fair has done a lot to change Chicago's reputation," he said. "Those who came here expected to see murders committed in the streets, but after they observed the city, they decided that Chicago is one of the most orderly cities in the world. The crime war has also received favorable comment. I will do everything in my power to see that the campaign continues."

Patient Leaps to Death from County Hospital Room

Benjamin Arnold, 60 years old, leaped to his death from a fifth floor window of the county hospital yesterday, half an hour after he had been taken to the hospital from his room at 817 Monroe street where he had slashed his throat. He had been strapped to a hospital bed with wrist and ankle straps to enable Dr. Ralph Sullivan to sew the wound. In some manner he wrenched his way free a few moments after the physician left the room. The death plunge was witnessed by hospital attendants from a room across the hospital yard.

ILLINOIS LIQUOR BOARD OPPOSES SALOON'S RETURN

Commission Meets Today for Organization.

Strong opposition to the return of the open saloon in Illinois when potent liquors are legalized was expressed yesterday by members of the state commission on liquor control, which will hold its first organization meeting today in the county building.

Preliminary work today will include the selection of a chairman. It seemed likely last night that this job would go to Senator Harold G. Ward [Dem., Chicago], who performed outstanding work toward bringing about the repeal of the state prohibition and search and seizure laws during the last general assembly. Senator Ward has been studying the prohibition situation for several years and in recent months has devoted much attention to the proposed control laws under consideration in other states.

Members of Committee.

Others on the commission are John P. Harding, Ralph M. Shaw, and Conrad H. Poppenhausen, Chicago; Reed Green, Cairo; Arthur S. Smith, Bloomington, and the following state senators: F. J. Huckin [Dem., Chicago]; Roy C. Woods and A. H. Roberts [Rep., Chicago], and H. C. Stuttle [Dem., Litchfield]. State representatives on the commission are: David E. Shanahan [Rep.], Matt Franz [Dem.], and William W. Powers [Dem.], all of Chicago; Michael Fahy [Dem., Toluca] and A. B. Lager [Dem., Carlyle].

Interviewed yesterday, several of these men gave emphatic pledges that they would do all in their power to prevent the return of the open saloon.

"There are too many saloons now," said former Speaker Shanahan. "I haven't given much thought to specific regulations, but I certainly oppose the sale of hard liquors for consumption on the premises. And there must be no liquor dispensing establishments close to churches, hospitals, and schools."

Mr. Harding, who is a restaurant proprietor, is "not interested in seeing liquor sold over the bar," he said. Senator Woods regards the stand of both major political parties, in state and national platforms, against the open saloon "as a mandate." "I shall never be for it," he added.

Senator Ward believes the committee should propose legislation making beer licenses "as cheap as possible," but favors a high license fee for liquor stores or liquor dispensing establishments.

PREPARE FOR HARD LIQUOR.

New York, Sept. 7.—[Special.]—Anxious to clear the stage for the almost certain return of hard liquor, the state alcoholic beverage control board announced today that applications for beer licenses would not be received beyond Sept. 15. The board is just beginning to get caught up with the work attendant with the issuing of 40,392 licenses to sell beer, and its officers are anxious to have the desks clear for the expected deluge of applications for licenses to sell hard liquor.

KENTUCKY VOTE ON DRY REPEAL IS SET FOR NOV. 7 ELECTION

Frankfort, Ky., Sept. 7.—(AP)—The bill providing for Kentucky to vote Nov. 7 on repeal of the 18th amendment was signed today by Gov. Ruby Laffoon. It provides that 19 delegates, chosen by state-wide vote, shall meet in convention here Nov. 27 formally to pass upon the amendment.

The delegates will be chosen by petition, three from Jefferson county, Louisville, and two each from the other eight congressional districts. They will be unpledged in order to avoid any chance of the convention being unconstitutional in that the convention would not be a deliberative body, but repealists offered no objection to that feature.

The governor also signed a bill to enable state banks and trust companies to avail themselves of federal bank relief legislation.

Gay as Autumn Leaves

HANDKERCHIEFS

Special Prices

that will let you buy just as many as you want

2 for 25c

Colored Linens, generous in size, in prints or solid colors with applique. Hand rolled hems.

FIRST FLOOR ALSO EVANSTON AND OAK PARK

and at 18c each

Large size handmade kerchiefs of pure linen in white or colors with a lovely variety of applique embroidery and open work designs.

MARSHALL FIELD & COMPANY

...Sealed at the Refinery

PROOF AGAINST DIRT, ADULTERATION, SUBSTITUTION

NOW you don't have to worry about bootleg oil when you drive up to a filling station. Now you can ask for a quart of oil without the slightest risk of short measure, substitution of cheap inferior oil, adulteration with crankcase drainings.

Today, thanks to the individual refinery-sealed cans of Continental, you can be absolutely sure that the motor oil going into your engine is just as fine and pure as when it left the refinery.

Today, thousands of motorists are turning to canned oil because it is cleaner, quicker, absolutely safe and usually costs no more.

When you buy canned oil, you see the refinery-sealed can opened right before your eyes. The knives in Continental's patented cutting funnel pierce the top of the can. The oil is poured directly into your engine. No chance for dirt to get in. No possibility of substitution or adulteration. No danger of short measure.

Leading refiners now offer their products in refinery-sealed cans. In fairness to yourself and your car, ask for canned oil at your filling station.

A QUICK SUMMARY

Prevents substitution . . . you see exactly what you're getting. The brand name and also the S. A. E. grade number are on every can.

Prevents adulteration . . . when oil is poured from a refinery-sealed can directly into your car, you *know* that it hasn't been diluted.

Prevents short measure . . . Refinery-sealed cans contain the full measure of oil when they leave the refinery (1 qt. or 5 qts.) and they must deliver that full measure to you because they are tamper-proof and completely drained in your presence.

Cleaner . . . No chance for any dust, leaves or other foreign matter to contaminate the oil.

Saves time . . . Cans are opened in an instant by a patented cutting funnel and poured while the attendant takes care of your other needs.

Costs no more . . . Most filling stations charge no more for the absolute protection of refinery-sealed cans than you have been paying for the same oil served in the old-fashioned way.

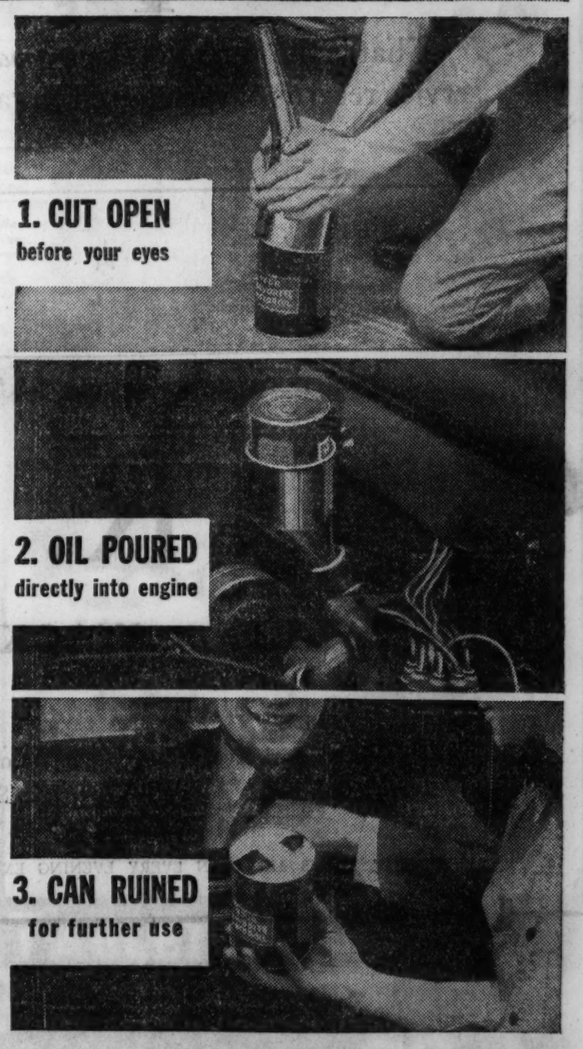

CONTINENTAL CAN COMPANY, INC. NEW YORK CHICAGO SAN FRANCISCO

YOU GET WHAT YOU BUY

You get what you buy from Quaker State's tamper-proof, green-and-white 1-quart and 5-quart cans and patented, double-sealed drum . . . rich, clean motor oil, just as if you were at the refinery.

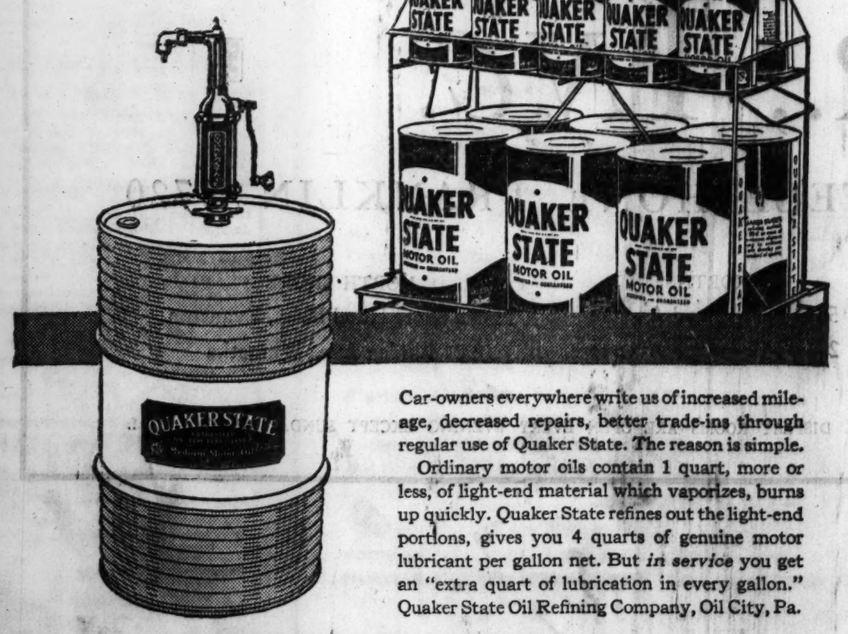

Car-owners everywhere write us of increased mileage, decreased repairs, better trade-ins through regular use of Quaker State. The reason is simple.

Ordinary motor oils contain 1 quart, more or less, of light-end material which vaporizes, burns up quickly. Quaker State refines out the light-end portions, gives you 4 quarts of genuine motor lubricant per gallon net. But *in service* you get an "extra quart of lubrication in every gallon." Quaker State Oil Refining Company, Oil City, Pa.

11 GERMAN REDS GET DEATH FOR KILLING 2 NAZIS

Courts Order Convicted Men Beheaded.

BY SIGRID SCHULTZ.
[Chicago Tribune Press Service.]

BERLIN, Sept. 7.—Eleven communists were sentenced to death today when they were found guilty of the killing of two Nazi storm troopers.

In Duesseldorf nine men were consigned to the executioner's ax in connection with the murder of Kurt Hillmer near the village of Erkrath fourteen months ago. A group of communists ambushed and shot to death Hillmer. A Hitler guard named Gross was seriously wounded. One defendant was sentenced to fifteen years at hard labor and two were acquitted.

In Koenigsberg, East Prussia, two communists forfeited their lives for the murder of a Nazi, Will Hoelger. A third defendant was acquitted.

Push "Bigger Family" Drive.

Meanwhile the Nazi campaign for bigger Nordic families received n impetus today. The municipality of Heide, in Holstein, announced that landlords who "display an unfriendly attitude" toward parents of numerous children will be sent to a concentration camp. Refusal of landlords to lease dwellings to large families will be characterized as "sabotage of the work of national reconstruction."

All officials at Bamberg earning more than $100 a month have been ordered to purchase tickets for the local state owned theater. Only those with large families are exempt.

It was officially announced that introduction of compulsory labor service will be deferred until 1935.

Saar Nazis Arouse French.

[Chicago Tribune Press Service.]

SAARBRUCKEN, Saar Territory, Sept. 7.—The Saar's Nazi party today addressed a proclamation to miners of the territory which French circles regard as a deliberate affront to French operators in the mining industry and as further propaganda for the return of the Saar to Germany in the 1935 plebiscite.

The proclamation objects to the recent discharge of Nazi miners by French mine owners and includes an alleged inflamatory paragraph which reads:

"The frontier country is in misery. This is the cry that moves the whole world. There is fire to the west. The battle for the bloody western frontier with all its political servitude and deprivation of rights is drawing near. Nobody feels the whip of servitude more than miners subjected to foreign domination."

The French are indignant. They declare that they had to discharge the Nazis because of their open attempts to proselyte fellow workers by terroristic methods.

Einstein to Leave Belgium.

[Chicago Tribune Press Service.]

BRUSSELS, Belgium, Sept. 7.—Dr. Albert Einstein today pleaded ignorance of a report appearing in a London paper that a secret German Nazi organization had set a price of $4,000 on his head.

"I did not know my head was worth that much," the scientist remarked at his Coq-sur-mer retreat.

He and Mrs. Einstein plan to leave Belgium on the yacht of a friend tomorrow. Their destination is unannounced.

World Jews Urge Boycott.

Geneva, Sept. 7.—(AP)—A boycott of German goods until the rights of Jews have been restored in Germany was urged in a resolution adopted today by a committee at the world Jewish conference. The resolution, which will be presented to the plenary session tomorrow, was agreed to only after an all day battle. Italian Jews were supporting the measure while some Swiss opposed an avowed boycott.

Seek Anti-German Front.

[Copyright: 1933: By the New York Times.]

WARSAW, Sept. 7.—Reports are current here concerning a secret Polish-Russian-Rumanian conference at Zaleszczyki, a holiday resort in southern Poland near the Rumanian frontier, where Marshal Pilsudski has been staying since last Sunday.

A number of high Polish officials are said to have departed for Zaleszczyki, to be joined later by Foreign Minister Josef Beck. Premier Vaida-Voevod of Rumania is also expected to attend, while Klementi Voroshiloff, soviet commissar for war and navy, and the Russian minister to Warsaw, are mentioned as possible soviet representatives.

Official circles here refuse to make a statement, but other sources say the object of the secret conference is to discuss the possibility of the formation of a Polish-Soviet anti-German front, with Rumania likely to join.

A Warsaw socialist newspaper indicating the possibility of the conference today was confiscated.

School Girl, 8, Is Killed by a Train in Maywood

On her way home from school, Charlotte Arl, 8 years old, 4 South 18th avenue, Maywood, was fatally injured yesterday when she was struck by a westbound Chicago and North Western train at 15th street in the suburb. The girl died a half hour later in the Westlake hospital. Konstenten Koben, 48 years old, gateman at the crossing, said the child disregarded the warning bell and ran under the lowered guard gates in the Proviso switching yards.

FIRE LAID TO INCENDIARY.

A small fire in the basement of a building at 177 North State street yesterday was blamed by firemen on the incendiary who has caused a score of alarms to be sounded in the loop district recently.

WHAT! NO FEATHERS?

Your Canary gets over the molt quicker with

BIG KERNEL MOLTING FOOD

Alternate with Big Kernel COLOR FOOD for deeper color in plumage

War Hero Honored Posthumously

Maj. Gen. Frank Parker presenting Distinguished Service Cross to Ben W. Swift last night in recognition of war heroism of his son, Frank B. Swift, who was killed in action. [TRIBUNE Photo.]

ALKY CARRYING YOUTH IS SEIZED AT GATE OF FAIR

Forrest Bryan, 19 years old, who came to Chicago from Clendenin, Va., several months ago, was arrested last night as he was entering the 23d street gate of the World's Fair with two 5 gallon cans of alcohol.

Seized by Lieut. Ernest J. Scholdorf of the Fair police, Bryan said that he did not know the contents of the cans he carried.

"I was just sent out to the gate to meet a cab and bring in what they handed me," he declared. "I thought it was syrup."

One of the cans was to be delivered he said, to a man in the Manhattan Gardens and the other to some one in the Oriental Village. He added that he carried three cans Monday and five cans Tuesday. Lieut. Schondorf decided to hold his prisoner for federal agents.

Gang Kidnaps Executive and Robs Him of $3,000

Three gunmen yesterday kidnaped Clarence W. Anderson, a yard superintendent for the Consumers company, and robbed him of $3,000 in cash and checks which he had collected for the company. They stopped their automobile near the First National Bank of Englewood, 347 West 63d street.

Gets Medal

The Distinguished Service Cross last evening was awarded posthumously to Bugler Frank B. Swift of Company D, 131st infantry, 33d division, who was killed Aug. 11, 1918, in action in France. The medal was given to his father, Ben V. Swift, 664 Circle avenue, Forest Park, an employé of THE TRIBUNE's composing room.

The award was made by Maj. Gen. Frank Parker, commanding the Sixth corps area. It was given amid military ceremony at the 131st Regiment armory at 16th street and Michigan avenue. Bugler Swift volunteered to carry a message for ammunition and water when his comrades were hard pressed.

Boy's Slaying of Father Justified, Jury Decides

A coroner's jury yesterday returned a verdict of justifiable homicide in the case of Francis Hall, 40 years old, 11133 Vernon avenue. Hall died Wednesday in the Roseland Community hospital of a skull fracture inflicted with a Boy Scout hatchet by his son, Raymond, 16 years old. Testimony at the inquest was to the effect that the boy intervened to save his mother and sister from a beating at the hands of his father.

CHECKER DRIVERS LOSE FIGHT TO BALK CAB SEIZURE

Many Settle Their Debts to Company.

Checker cab drivers in arrears in their payments to the company yesterday lost their court appeal to restrain the company from seizing their cabs. Under the order of Judge George T. Page of the United States Circuit Court of Appeals, the delinquent drivers must surrender their cars, but Michael Sokol, president of the company, said those making the required payments could retain their automobiles.

Originally more than 400 drivers had withheld their payments, but last night Mr. Sokol said that half of these had settled their obligations and that the others were expected to do so soon. The company is not disposed to deprive the drivers of the cars, which they owned, but the title to which they turned over to the company under the terms of their contracts, Mr. Sokol explained.

In proceedings in the federal court Judge John P. Barnes cut the drivers' payments, temporarily, from $55 a month for a single shift cab and $75 for a double shift cab, to $40 and $60 monthly. The rate they eventually must pay for service and the accident fund depends on the outcome of the pending litigation.

The company alleged that certain of the drivers were in a conspiracy to wreck the company by advising all the drivers to refuse to pay their share of the costs of operation of the company, which is to some degree a coöperative concern. Judge Page said he had given the rebellious drivers all the time he could in which to straighten out their financial affairs, and he could do nothing more for them.

Last evening no cabs had been seized under the court order, and at the office of the attorneys for the drivers it was said the drivers were not contemplating a strike.

GUN CARRIER SENT TO CELL.

Donald Bonus, 18 years old, 1421 Birchwood avenue, was sentenced to six months in the Bridewell on a charge of carrying concealed weapons by Judge John Gutknecht in the Boys' court yesterday.

86TH DEATH FROM "SLEEPING SICKNESS" AROUSES SCIENTISTS

St. Louis, Mo., Sept. 7.—(AP)—Pitching camp in a battered hospital building of world war days, army medical experts today unpacked "pure-bred" mosquitoes, monkeys and assorted rabbits and joined science's efforts to solve the mystery of deadly "sleeping sickness."

Maj. James A. Simmons, explaining the army's work, said he was taking "a long shot" in an effort to hook up a study of encephalitis with other army investigations of equine encephalo-myelitis and herpes-encephalitis.

Four additional experts of the United States public health service also arrived in St. Louis today to reinforce their fellows.

Five more deaths from encephalitis occurred as the new experts joined a laboratory chain spreading throughout the greater St. Louis area. This brought the death toll here to 86.

The army laboratory has been set up in the old hospital building at Jefferson barracks.

The army scientists came to St. Louis at the invitation of Surgeon General Hugh S. Cumming.

EXAMINATION WITHOUT CHARGE

The "Damon" Complete with FINEST TORIC LENSES Open Till 9 P. M.

Style, comfort and simplicity are combined in these beautiful white gold filled spectacles, fitted for near or far vision. Sixty other styles at $5 to $20.

SCHULTE

17 W. Madison 133 W. Madison 136 N. State 139 S. State 118 S. Dearborn

FOR A LIMITED TIME ONLY!

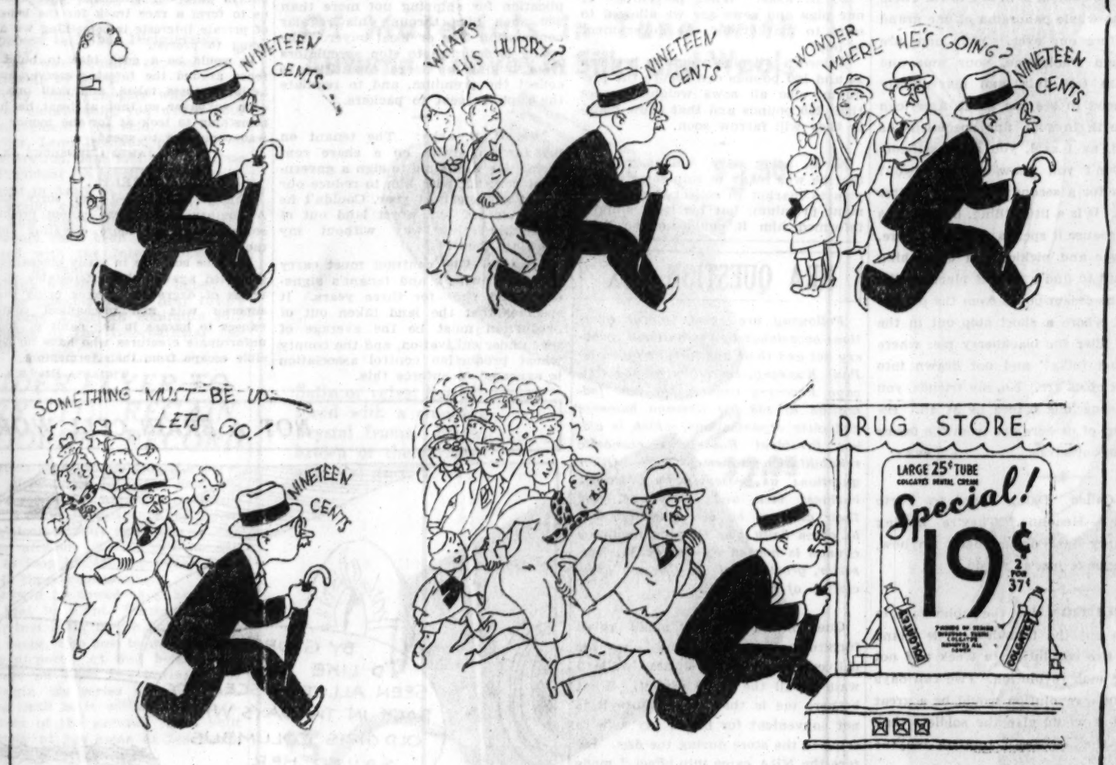

No wonder people are rushing to stock up on Colgate's. At 25c it was a great buy! *And at 19c!*—it is a great toothpaste bargain.

Here is a toothpaste that has a big edge on other toothpastes. Colgate's removes all the 7 stains that discolor teeth—not 2 or 3 or 4 like the usual toothpaste does—but ALL.

Two Actions Needed

Know why? Because Colgate's has two cleansing actions—where most toothpastes have only one. And oh! how those teeth of yours need BOTH actions.

For all stains will not yield to *one* cleansing action—and if you don't remove them all, they gradually build up, dulling your teeth, clouding their natural brilliance—hiding their natural color.

Teeth Become Cleaner

So try Colgate's today. Let the two actions begin working for you. The *emulsive* action will dissolve and wash away some of the stains. The safe, gentle *polishing* action will remove the stains that are left.

At the end of 10 days, look in the mirror—and see the best-looking teeth you've ever had. See how sparkling—how gleaming they can really be.

SPECIAL

For a limited time only you can get the large 25¢ tube for 19¢. Go to your dealer's today—and take advantage of this Special offer.

THE Rexall Stores

Liggett's DRUG STORES

DEEP CUT PRICES

DRUGS *and* TOILETRIES

Friday and Saturday

PEPSODENT ANTISEPTIC	$1.00 Size	69c
HOPPER'S CREAMS	60c Size	43c
CASCARETS (Chocolate)	25c Size	17c
COLGATE TOOTH PASTE	25c Size	19c
RUSSIAN MINERAL OIL	Full Pint	39c
FITCH'S SHAMPOO	75c Size	49c
WITCH HAZEL	Full Pint	19c
BRUSHLESS SHAVING CREAM	5-oz. Giant Tube	17c
MARMOLA TABLETS	1.00 Size	69c
HONEY AND ALMOND CREAM	Full Pint	39c

Acidine	75c Size	47c
Bonkora	1.00 Size	67c
Bromo Seltzer	30c Size	21c
Pinkham's Compound	1.30 Size	89c
Phillips' Milk of Magnesia	50c Size	33c
Kruschen Salts	85c Size	53c
Resinol Ointment	60c Size	43c
Pertussin	60c Size	49c
Eno Salts	75c Size	53c
Pyramidon Tablets	40c Size	29c
Baume Bengue	75c Size	49c
California Syrup of Figs	60c Size	39c
Grove's L. B. Q.	30c Size	21c
Pape's Cold Compound	35c Size	27c
Vitalis	1.00 Size	79c
Veracolate Tablets	1.25 Size	89c
Murine	60c Size	46c
Flit Insecticide	60c Size	39c
Peterman Discovery	35c Size	24c
Midol Tablets	50c Size	39c

Mennen's Talcum	25c Size	17c
Pompeian Face Powder	60c Size	43c
Watkins' Shampoo	60c Size	39c
Hennafoam	60c Size	41c
Camay Soap	10c Size	5c
Resinol Soap	30c Size	21c
Modess	25c Size	16c
Djer Kiss Talcum	35c Size	19c
Odorono	35c Size	29c
Kotex	25c Size 3 For	55c
Dr. Hall's Baby Talcum	Full Pound	19c
Charmona Cold Cream	Full Pound	39c
Castile Shampoo	Full Pint	49c
Bay Rum	12 oz. Bottle	19c
Lilac Vegetal	6-oz. Bottle	19c
Astringosol	60c Size	43c
Hind's Cream	50c Size	33c
Molle Shaving Cream	50c Size	39c
Woodbury Creams	50c Size	39c
Maybelline	75c Size	53c

Gilbert Alarm Clocks

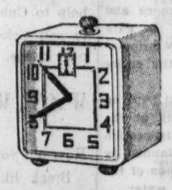

For real service and appearance we have seen no clock to compare with this one. Every clock guaranteed. Pastel colors.

69c

Electric Flat Iron

Heats Quickly

Retains heat. Non-Heating handle and back rest. Long cord.

1.19

6 Pound Size

Twinplex Stropper

Prolongs Life of Blades

Adds Shaving Comfort

—Cuts Shaving Costs!

For Gillette and Probak Type Blades 89c

BATH SPRAY 39c

The dust attachments make it easy to attach to any faucet. Fits tight . . . doesn't slip off . . . sprays needle-like streams that tingle the skin, stir circulation, open pores, wash away dust and perspiration!

Sterilized Hospital Cotton

Pure white: long fiber

29c *Pound Package*

ROXBURY Fountain Syringe

Molded in one piece. Strong, serviceable. Five feet of rapid flow tubing. Two hard rubber pipes. Metal shut-off! *Guaranteed for one year!*

A Real Bargain 39c

BELL-ANS TABLETS	75c Size	49c
ALKA SELTZER	60c Size	43c
PSYLLIUM SEED (Blonde)	Full Pound	29c

Chicago Daily Tribune

THE WORLD'S GREATEST NEWSPAPER

FOUNDED JUNE 10, 1847

ENTERED AS SECOND CLASS MATTER JUNE 3, 1903, AT THE POSTOFFICE AT CHICAGO, ILL., UNDER ACT OF MARCH 3, 1879.

All unsolicited articles, manuscripts, letters and pictures sent to The Tribune are sent at the owner's risk, and The Tribune company expressly repudiates any liability or responsibility for their safe custody or return.

FRIDAY, SEPTEMBER 8, 1933.

THE TRIBUNE OFFICES.
CHICAGO—TRIBUNE SQUARE
MILWAUKEE—EMPIRE BUILDING.
NEW YORK—220 EAST 42D STREET.
WASHINGTON—815 ALBEE BUILDING.
BOSTON—718 CHAMBER OF COMMERCE BUILDING
ATLANTA—1825 RHODES-HAVERTY BUILDING.
LONDON—135 FLEET STREET.
PARIS—1 RUE SCRIBE.
BERLIN—COLUMBUS HOUSE, POTSDAMERPLATZ 1.
MADRID—CALLE ESPALTER 5.
RIGA—ELIZABETES IELA 15/3.
ROME—GALLERIA COLONNA (SCALA A).
SHANGHAI—38 AVENUE EDWARD VII.
TOKIO—IMPERIAL HOTEL
MEXICO CITY—HOTEL REGIS.
PANAMA CITY—HOTEL CENTRAL.
SPECIAL REPRESENTATION.
SAN FRANCISCO—820 KOHL BUILDING

THE TRIBUNE'S PLATFORM FOR CHICAGO

1. *Cut taxes in half.*
2. *Pay the defaulted bonds.*
3. *Overcome crime.*
4. *Speed up railroad passenger service.*
5. *Make Chicago the first city in the world*

"The newspaper is an institution developed by civilization to present the news of the day, to foster commerce and industry, to inform and mold public opinion, and to furnish that check upon government which no constitution has ever been able to provide."

PUBLIC WORKS FOR CHICAGO.

The projects for the development of port facilities in the metropolitan district and improvement of navigation on the Sag and drainage canals are as worthy of consideration for federal aid as most of the projects on which money from the public works administration will be spent. In fact, we think a better case can be made for them than for several of the most costly enterprises already allotted large sums, both from the viewpoint of eventual returns to the nation and from that of immediate employment relief where it is most needed. Hundreds of millions are going to be spent upon projects in the far west and south which would better be saved, but since congress and the administration have adopted a public works program as a measure of relief and recovery we think the middle west should share in whatever benefits, immediate or eventual, may be derived from this policy. We shall certainly bear our share of the burden it will impose and much more than our share.

But while Maj. Putnam and his committee are preparing their port plans we hope the airport project will not be overlooked, and we heartily indorse and welcome Senator Dieterich's declaration that the construction of the lake front airport should be adopted immediately "as part of the vast building program of the national recovery administration." The senator is right in asserting that this airport will be a benefit not only to Chicago but to the whole nation, since Chicago is the air hub of the nation's air transport. The lake front terminal would reduce transfer time from about an hour to five or ten minutes and thus greatly facilitate mail as well as passenger delivery. Travel by air is growing rapidly, and better facilities in Chicago would bring great benefits not only to travelers but in the mail service. A more legitimate and profitable application of the public works fund Administrator Ickes will not find.

CUBA AND THE STATE DEPARTMENT.

The latest turn of events in Cuba seems to have taken the state department completely by surprise. The dispatches from Washington leave hardly any doubt on that score. If this is the case it reflects anything but credit upon the department. It cannot be expected to know in advance precisely what is going to happen in every country on the globe, but it ought to possess at least a hint of what is likely to happen in the countries which are closest to ours and whose domestic disorders are our special concern.

This is said without any intention of blaming the present administration of the department for its deficiencies. Mr. Hull has been in office only a few months and much of his time has been taken up by the economic conference. Too many of our diplomats spend their time nursing their social ambitions. We ought to have men in the state department who know Cuba as well as a suburbanite knows his garden. They ought to know everybody who amounts to anything in industry, labor and politics and know them well enough to receive confidences.

Mr. Hull's predecessor, Wrong Horse Harry, earned his sobriquet when he was badly advised regarding a previous Latin-American uprising. So far as any one knows he took no steps to prevent repetitions of the "unfortunate incident." It is to be hoped that Mr. Hull will not take his discomfiture lying down. A thorough overhauling of his department is indicated.

HENRY FORD AND THE NRA.

Henry Ford preached the gospel of high wages and short hours—and practiced it—when to do so was heresy. The doctrine that high wages make for high purchasing power and therefore a high degree of national prosperity was not discovered by Ford, but he was unquestionably the most conspicuous as well as the most determined of its adherents and he was roundly abused for his policies. More than that, he has been consistent. He has adhered to his creed through prosperity and depression.

Now he has apparently determined not to sign the automobile code, but he has raised wages. The minimum pay at his plants is $4 a day, but it has been increased in many departments to $4.80 and is well above the minimum prescribed for the industry. The Ford employés are working five days of 8 hours a week, whereas the code calls for a maximum work week of 35 hours. Mr. Ford's week is somewhat longer but the wages he pays are materially higher.

Under these circumstances it is difficult to believe that public opinion will condemn him. With all his eccentricities, the fact remains that Mr. Ford has been a benefactor of his country. He pioneered the field of cheap automobile transportation. For years he has provided employment at better than standard wages for tens of thousands of workmen. It will be no easy task to convince the public that an employer with his record, who today is paying higher wages than he need pay to get the Blue Eagle, is not within his rights when he refuses to sign away control of his business.

THE BANKERS FOLLOW THROUGH.

The hope that the American Bankers' association would speak out forcefully and plainly has been realized. The resolutions which have been wired to President Roosevelt are temperate in expression, but the punch has not been pulled. Any one accustomed to the dreary style and the weasel phrasing characteristic of convention resolutions must have been startled by the clearness of argument and the definite note of warning embodied in the bankers' statement.

As was to have been expected, the convention laid particular stress upon the deposit guarantee provisions of the banking act. To the general theoretic objections to the proposal the bankers have added another argument based on purely practical considerations. Any guarantee system is dubious, but a guarantee system which does not provide for most careful scrutiny of the assets and liabilities of the banks to be guaranteed is an invitation to disaster. The present law provides that the system go into operation next January, but there is not time enough for anything like an adequate examination of all the banks by that time. Not every one is competent to be a bank examiner and it is, therefore, a practical impossibility to recruit an adequate staff and complete the work on time. If the system is put into effect before the examinations have been completed the assets of sound and well managed institutions will be jeopardized, perhaps gravely. The depositors in good banks will be sacrificed to save the depositors in weak ones.

In discussing other matters the convention was no less thoughtful. The resolutions recognized that there are serious faults in the banking system and recommended that a commission be set to work at once upon a study of the present banking structure and the drafting of legislation to strengthen it and make it more serviceable to the nation. Meanwhile, "we recommend to the administration and to the congress the advisability of refraining from experimental amendments to our banking legislation and from experimental manipulations of our money system."

It is profoundly to be hoped that this advice will be followed.

LOCAL SELF-GOVERNMENT.

The campaign against professional crime in Chicago, we think, deserves attention elsewhere. It is a vigorous and successful expression of local initiative and efficiency which has not had or sought external inspiration or aid. Chicago, confronting an intolerable and, it almost seemed, incurable condition, has used its own resources to deal with them. It has not appealed to Washington. It has not asked for the suspension of constitutional rights. It has acknowledged an emergency and made use of its own lawful agencies and formal procedure to overcome it.

The crime campaign is a local enterprise. That is why it is of national import. At a time when impatient reformers and harassed communities are everywhere turning to the central power for the easy accomplishment of their objects or the solution of their difficulties, it is a demonstration of the importance and efficiency of local self-government. The wisest men in our history have understood and declared that the liberty and progress of our people are dependent upon the vitality and independence of community spirit. Nothing in our national life has been more regrettable than the drift of recent years toward centralization and the growth of the delusion that the government at Washington is a deus ex machina to save us from every ill.

SOLDIER AND SCHOLAR.

The transfer of Maj. Gen. Frank Parker to the position of command in the Philippines will be regretted throughout the Sixth corps area, where the general has made a noteworthy record. Gen. Parker came here with a reputation earned on the field of battle as an intrepid soldier. He had commanded a brigade in the First division with extraordinary skill. Unlike many officers of his rank, he was not content to take his information regarding the situation at the front at second hand. He was literally and not figuratively the leader of his men.

While here Gen. Parker has proved himself adept in other spheres. He has shown himself to be a diplomat, tactful, genial, and dignified. At the same time he has made of his corps area a real organization of national defense. In this connection he has prepared what may well be judged the best instructions in English for the conduct of war. His own experience at the front, and what he learned in this country and at the French school of command, are all distilled in his writing.

In army circles the transfer to the Philippines will be regarded as a promotion. Needless to say, it has been well earned.

Editorial of the Day

OLD MAN RIVER COMES BACK.

[Peoria Transcript.]

Steamboating days are coming back to the rivers. Perhaps they will not bring back the romance and easy tempo of the old Mississippi days or the gala excursions that Peoria once knew, but they promise to enliven the commercial possibilities of the entire river valley.

For two years Peorians have made annual trips up the Illinois river, by auto and bus, looking at the river from the shore. This year the annual inspection tour of the Illinois waterway, now being planned by Chairman Daniels of the waterway commission of the Association of Commerce, is to be made by water.

All the locks and dams on the waterway have been completed and a large number of the bridges have been remodeled to permit passage of boats from St. Louis to Chicago. The government has just allotted an additional $910,000 for making further improvements on the waterway.

At present several bridges are too low to permit passage of some types of boats. But by selecting the proper type of river steamboat the waterway committee plans to make the trip from here to Lockport by water. By next year, waterways sponsors hope, all types of boats suitable for river service will find clearance between St. Louis and Chicago.

The two former tours had coöperation from the associations of commerce in Chicago, Joliet, Ottawa, La Salle, Peru and many smaller cities along the river. It is hoped that they will participate in the event this year, which will mark the first time that a passenger boat of any considerable size has ever navigated the upper part of the waterway.

MAYBE A SCREW LOSE.

Betty [who has been served with a wing of chicken]—Mother, can't I have another bit? This is nothing but hinges.—Punch.

A LINE O' TYPE OR TWO

Hew to the Line, let the quips fall where they may.

IT MAKES US FEEL OLD, that item in the papers yesterday. That is, those of us who sat in front of Col. Roosevelt during his presidential campaigns and watched him bang his fists and show his teeth while he roared: "And if I am walking on the street and a man crowds me into the gutter then I will walk on the other side of the street. And if somebody there pushes me off the sidewalk then I will walk in the middle of the street. But if they follow me and try to crowd me out of the middle of the street, I'll fight." Our memory of Teddy is of a youngish looking man all full of pep and ginger and a-rarin' to go all the time. So that's why the item in the papers yesterday made those of us who remember Col. Roosevelt so vividly feel old. The item said his grandson, Cornelius Van Schaack Roosevelt, would be in the freshman class at Harvard this fall. We prefer after that not to regard ourselves as of the generation of Col. Roosevelt. We will claim that we are of Franklin Delano's generation, because, while his son, Franklin D. Jr., is also enrolled in the freshman class at Harvard this fall, that's easier than to link up with the generation that has a grandson at Harvard.

OUT OF DREAMS.

When you walk out of a dream, my lad,
Never again look back;
Be it happy or be it sad,
Make it a one-way track.

For dreams are precious, you know, my son;
They come not ever again;
Pregnant with passions gone and done,
Drowned in the deepest fen.

But when you come out of a dream, my boy,
Cherish the memory still
As only the bob of a restless buoy
Or a beacon upon a hill.

E. LESLIE SPAULDING.

ANYHOW, there seems to be hope. They've got that Watkins Glen park, New York, deer off the ledge, and if they can do that then maybe in time they can pry Claire Windsor off the front page.

MACHINE GUN JACK McGURN was found guilty of vagrancy in spite of the fact that his lawyers insisted he was eminently respectable because at the moment of his arrest he was playing golf, which seems to be a sign of respectability these days just as in former years all doubts against a man's character were put at rest by the slogan: "He goes to church on Sunday."

AN OPEN LETTER TO OUR FAIR VISITORS.

Dear Folks: I see you sitting across from me on the elevated, on the street cars, in the buses these days of our Fair. Pardon me if I suggest you seem unduly self-conscious before a Chicagoan's gaze. Why? Don't you know it does one good to see you? First of all, you seem so honestly happy. You are fulfilling that most elemental of human desires, "to go places and see things." Then, too, you are well dressed and have a general air of holiday. Almost diffidently you stop me in the hall and ask the telephone number of the bus station so you can tell it to come past your street door. I do not laugh, because you may come from a town where the busmen may do that very thing; I only tell you what the custom is in our town. Then, again, you bring the whole panorama of one grand united country before our eyes. Your men are rugged, your women wholesome, your sons and your daughters are tall, fair, and marvelously clear-eyed. It is good to see the great American race blossoming forth in such fine specimens as you are. But still, as I said, you seem self-conscious. Why? Don't you know we envy you? Invariably you ask for a second helping of butter in our restaurants. It is a little thing, but it gives you dead away. Because it speaks of tables where, what with preserves and pickles and everything else, one is hard put to find a vacant place on the tablecloth; where the cream pours from the pitcher in mighty chunks; where a short step out in the garden brings the filler for blackberry pie; where folks are still "just folks" and not drawn into their shells as most of us are. No, my friends, you shouldn't act self-conscious before us at all. Because, you see, most of us here are from the farms and the little towns ourselves.

TERRY.

"GOV. GORE Called 'Damn Liar' by Porto Rican Newspaper."—Headline. They're getting Americanized mighty fast down there; anyhow, they speak the language just as we do.

THE BEST SOLUTION for the upheavals in Cuba would be to put the turbulent little island under NRA; only five revolutions a week and not over six hours for each revolution. Two full days every week without a revolution would be a great help to Cuba, and it would give the soldiers time to sell tickets to the American tourists for the next battle.

WAIT, WIND! . . .

(For Nancy.)

Roar out your fury on this lesser clay,
Break like great waves against this weathered breast!
Too long have I lived so, a being at bay,
By fortune pommeled and by life oppressed,
To be now cowered by your fierce ravagings!
Let loose your clamorous cacophony!
Bellow and scream your thunderous trumpetings,
But spend your bitterness entire on me!

Let you be gentle as soft-throated Spring,
When you leave here to pass her house tonight;
Go softly as the brush of feathered wing,
Lest from her dreaming she awake in fright . . .

She is so sweet, so one with loveliness;
Lash me and flail me, Wind, but her caress!

SHERRY KING.

CANADIANS are reported flocking in large numbers over to the U. S. A. to spend their vacations. If they want to get likker in Canada they have to buy a permit.

R. H. L.

How to Keep Well By Dr. W. A. Evans

To the limit of space questions pertaining to hygiene and prevention of disease will be answered in this column. Personal replies will be made to inquiries, under proper limitations, when return stamped envelope is inclosed. Dr. Evans will not make diagnoses or prescribe for individual disease.

[Copyright: 1933: By The Chicago Tribune.]

THE GERMAN HIKER.

A CABLE from Berlin carries the information that the German government has created a bureau to promote hiking and has put a physician in charge, with the title of commissar. Such a bureau would rank about on a level with our federal bureau of education and our United States public health service.

In the German plan for the promotion of public health, building muscles, training in posture, and developing wind and endurance have always been prominent. They appear to proceed upon the theory that a good physique ranks with vaccination, sanitation, and quarantine as measures for the prevention of disease. So important do they hold physical development to be that they have never been willing to leave it wholly to the individual. In the old days they promoted turner societies and group gymnasium activities and they required military training with its setting up exercises, posture requirements, and compulsory living, according to the laws of hygiene.

They still go in for the great gymnasium societies, if we may call them such, and they foster as much military training as conditions will permit. The newer development is an enormous growth of the German hiking system. This is a part of the German youth movement.

Just how the new bureau will go about developing their field remains to be seen. Such a bureau functioning well enough to justify its existence must go far in the field of physical education. There will come about much unhousing in all seasons of the year except winter. On a long hike those participating live out of doors night as well as day. Probably winter sports will be developed and this will do something to overcome the prevalence of sickness in the cold months.

Hikers gain endurance. They learn something of the simple life.

Such a bureau will lead to training in personal hygiene and in meeting simple emergencies. Some of the long hikes are intended to be educational in the ways of nature. Some have as a side line education in folk ways, folk song, and folklore. Some lead from one historic spot to another, thus adding zest through interest in German history. Other nations will watch with interest the workings of this new bureau.

The government machinery is well developed in such fields as the promotion of war on land and sea, judicial procedure, international relations, postal facilities, the promotion of agriculture and commerce. All of them are lamentably weak in machinery for the promotion of health. The Germans offer one new method for promotion of the health of the citizen.

SWOLLEN ANKLES.

Miss H. H. writes: Every summer for the last three or four years I have had trouble with my feet or ankles. It seems every time it gets real warm my feet and ankles swell. What causes this and what could I do to keep them from swelling?

REPLY.

Most people of middle age and beyond have some of that in hot weather. When there is no organic disease it is troublesome, but not very important. Loosen your garters and other body and leg bands. That will help somewhat.

SHORT TONGUE.

E. S. writes: Do you think a short tongue has anything to do with stuttering?

REPLY.

No.

FRIEND OF THE PEOPLE

Letters to this department must be signed with names and addresses of writers.

CITY BOUNDARIES.

Chicago, Sept. 1.—[Friend of the People.]—What is the mileage of the city running north and south? What is the mileage running east and west? What is the name of the street the city limits begin running north and ending south and the same with east and west?

F. J. K.

The extreme length, north and south, of the city of Chicago is 26 miles and the extreme width, east and west, is 15½ miles, the north boundary being the south line of Calvary cemetery (7830 north) and the south line being 138th street. The east line being State Line road or the Illinois-Indiana state line and the west line being Pueblo avenue.

H. C. BRODMAN,
Superintendent of Maps.

DIVIDING ESTATE.

Chicago, Sept. 3.—[Legal Friend of the People.]—My father died a year ago. His will stated that his estate, both real and personal, was to be left to his wife to use and to hold during her natural lifetime and upon her death to be divided between my brother and myself equally. She sold the furniture for cash and gave a few of the choice articles to my brother. She is executor and administrator of the estate. 1. Has she any right to sell the personal property and collect the cash for her own use? 2. What should I do about it? 3. All funeral expenses including burial lot, etc., were paid out of the estate. Has she any right to give the balance of lot [space for four people] to my brother? 4. In event she refinances the mortgage of this estate, since I am an interested heir, will my signature be essential? 5. What can she do about it, if I refuse to sign for refinancing the mortgage?

C. E. V.

1. Not on the bare facts stated.
2. Tell her that she has no right to do it.
3. No.
4. The old mortgage will continue to be a lien and hence the holder may be satisfied with her signature to an extension agreement.
5. See 4.

TRIBUNE LAW DEPARTMENT.

FRIEND OF THE FARMER

[Inquiries on problems of farm management, financing, or governmental regulations sent to this department must be accompanied by stamped, addressed envelope for reply.]

R. L. P. asks: Are there any set wages for hired help, or number of hours he can work, in the government crop reducing scheme?

Answer: No.

F. N. asks: What percentage of our pigs and sows are we allowed to send to market for the government to buy?

Answer: All pigs weighing between 25 and 100 pounds can secure the premium; also all sows weighing more than 250 pounds and that show plainly they will farrow soon.

N. F. asks: My tenant reports that he was ready to ship some young pigs to market to collect the government premium, but his local shipper informed him it could not be done without the owner's signature. Is that true?

Answer: Yes. Under a new ruling of the department of agriculture the premium for pigs weighing 25 to 100 pounds will be paid only to the original owner, who must make application for shipping not more than 200 such pigs through his regular commission firm or local buyer. The ruling is designed to stop speculators from buying up large quantities to collect the premium, and to regulate the supplies sent to packers.

Mrs. R. S. asks: The tenant on my farm operates on a share rent basis. He wants me to sign a government contract with him to reduce our wheat acreage next year. Couldn't he take some of our worst land out of production this way without my knowing about it?

Answer: The contract must carry both the owner's and tenant's signatures and runs for three years. It specifies that the land taken out of production must be the average of that under cultivation, and the county wheat production control association is expected to enforce this.

NRA QUESTION BOX

Following are some typical questions occasioned by the national recovery act and their answers, as given by Paul Kunning, secretary of the Chicago Recovery council, the new federation of 138 big Chicago business and civic organizations, which is aiding President Roosevelt's economic rehabilitation movement here. Other questions, as presented by Chicago's business men and consumers, and their answers by Mr. Kunning, will be given daily. The Chicago Recovery council is headed by George W. Rossetter, president of the Chicago Association of Commerce.

Question: I own a small retail furniture store. Have one helper for deliveries and other duties, while I wait on all the trade myself. What bothers me is that many times it is not convenient for me or my wife to come to the store during the day. Before the NRA came into effect I made evening appointments. What can you say about my situation?

Answer: Retail furniture stores will come under the retail code, which probably will be signed by the President before the end of this week. As soon as the details are available they will be announced in this column. Meantime your letter is somewhat confusing. If you and your wife work in the store and you have one helper you really have 2 workers. As the owner of the store, your hours under the NRA are not limited. However, those of your wife and of your helper must conform to the hours prescribed in your retail code. In the meantime, if you wish to fly the Blue Eagle you may put them both on a 48 hour basis, pay a minimum wage of $14, sign the President's reëmployment agreement which you can get from the downtown postoffice. Sign also the certificate of compliance, turn it over to the postal officials, who will give you your insignia in return.

Question: When will the hearing of the code for the periodical publishing industry be held?

Answer: On Sept. 14, in the Palm room of the Willard hotel, Washington.

JUST A FEW SOUR NOTES NEED TUNING

[Detroit News.]

VOICE OF THE PEOPLE

Writers should confine themselves to 200 or 300 words. Give full names and addresses. No manuscripts can be returned. Address Voice of the People, The Tribune.

ABOUT THE BLUENOSE.

Chicago, Sept. 4.—"Cape Coder" in today's Voice of the People refers to a feud between the schooner Bluenose of Nova Scotia and the Gertrude L. Thebaud of Gloucester, Mass. This feud, he alleges, is over docking rights at the Fair grounds, which the Bluenose is not using, yet compelling the Thebaud to dock miles from the Fair.

Allow me to point out the serious inaccuracy of this statement. The Bluenose paid a considerable sum of money for docking privileges at A Century of Progress, and a further large sum for the construction of a dock. After we withdrew from the Fair [seeking a more accessible anchorage] negotiations were opened with a view to selling our dockage rights to the commonwealth of Massachusetts for the use of the Thebaud. These negotiations have been consummated satisfactorily for all concerned. Inasmuch as the Bluenose is the international champion fishing schooner, and the Thebaud the American champion, there is quite naturally a great deal of sporting rivalry between the two vessels, but certainly nothing of an unpleasant nature.

"Cape Coder" further states, "The Bluenose carried passengers for hire—technically in violation of the coastwise act." This statement is utterly without foundation. The Bluenose adheres strictly to the law in all regards, and our passenger carrying activity is under the supervision of the United States customs office.

The truth of this refutation may be determined by any one sufficiently conscientious to investigate the facts rather than voicing an opinion based either on malice or hearsay evidence.

LEWIS LAYTON,
Business Representative, the Schooner Bluenose.

IN THE FOREST PRESERVE.

Chicago, Aug. 29.—For the last eight years I have been visiting the Cantigny woods, the forest preserve south of La Grange, and now during the last week the road has been plowed and barricaded against the motoring public in order to form a bridle path for horses rented out by a private stable in the vicinity. We have never objected to having horseback riders parade through our gatherings, but to have our particular spot denied us to form a race track for the benefit of private interests is something we are going to protest.

It would be a good idea to build a fence around the forest preserve, have aerial pictures taken, and mail one to each taxpayer so that at least he has something to look at for the money he was compelled to spend.

JAMES CERNSHOUZ JR.

CRUELTY.

Chicago, Aug. 28.—I am sorry that A Century of Progress cannot produce some amusement more elevating than the Rodeo.

Humane societies in many places have protested against these detestable spectacles of degraded humans using their superior wits and mechanical contrivances to harass in the name of sport unfortunate creatures who have no possible escape from their tormentors.

THERESA RUSSELL.

TOO MUCH BORROWING.

Minneapolis, Minn., Sept. 3.—It is my belief that the country's troubles come from debts. I think the debts are caused by weak natured people buying things they cannot afford and also by shyster finance companies and banks extending, and, in fact, offering, credit to these same weak people. In my boyhood days people were not encouraged to buy things they could not afford. Now they buy everything they can get on a credit. I think the country has had the wrong leadership in this matter. Coolidge, Hoover, and now Roosevelt, have advised people to buy, buy, buy. Maybe that is good advice to give but poor advice to take.

Now it seems the people who went in debt have the upper hand. Their great cry is "Soak the rich!" They have fooled away their all and now propose to take what the conservative people have saved and fritter that away too. The only thing I can see left to do is organize the conservative minded people into a political party and vote only for candidates who are sworn to protect the public treasury and thereby protect the country.

WALTER W. CARROLL.

PICTURES.

Chicago, Aug. 27.—Why is it that in the picture section of THE SUNDAY TRIBUNE you continually have pictures of doings in England? In today's issue there are six pictures of happenings in England of no importance. There is also a picture of a model in Paris, two Japanese and one Chinese picture and only nineteen American pictures, six of which are women displaying gowns. Why don't you put these gown displaying pictures in the women's section of the paper and give your readers pictures of other things? Cut out printing pictures of England's military maneuvers and give us pictures of our own army. And for gosh sakes stop printing pictures of the duke of York or the prince of Wales doing this or that, as there are many people besides myself that don't give a darn what those guys do. This is America and we are Americans; so let's see America first. There are plenty of American pictures to give your readers, so let's have some.

AN AMERICAN.

COMPULSORY SCHOOL ATTENDANCE.

Valparaiso, Ind., Aug. 28.—Now that the people of the United States are coming to their senses in the matter of liquor control it would be well if they would look into the good sense (or nonsense) of trying to force children to go to school till they are 16 years old, regardless of whether they have any aptitude for education or not.

Trying to force a young person to become educated is like forcing the mule to drink when he has been led to the tank or trying to enforce the Volstead law. It can't be done.

Several of the states will cut down their high school bills substantially and the world will be a better place to live in, in their locality, if they will ditch some of their compulsory education laws and let the young people decide for themselves whether or not they want to go to school after they have finished the eighth grade.

C. J. BUTLER.

NOT A BRAIN CELL WORKIN'

35 PROPERTIES PAY TAXES; END RECEIVERSHIPS

Jarecki Puts Owners in Charge Again.

TAX COLLECTIONS.

Real estate tax collections yesterday were $2,459,978, making a total of $56,439,158 collected since the enforcement of the Kerner-Skarda act was started on April 28. The day's collections of real estate taxes and the uncollected taxes for the last four years follow:

	1928.	1929.
Sept. 7	$ 51,355	$ 93,889
Uncollected	17,845,336	47,969,543
	1930.	**1931.**
Sept. 7	$ 104,642	$ 2,230,092
Uncollected	74,690,520	88,827,253

The day's collections of 1931 personal property taxes totaled $4,111.

County Judge Jarecki yesterday removed County Treasurer McDonough as receiver of 33 income bearing properties when he was informed that substantial payments had been made on the tax bills. The treasurer had been acting as receiver to collect delinquent taxes on the properties under the Kerner-Skarda act. Under the act, Judge Jarecki, at his discretion, may take the properties out of receivership.

When the properties were placed in receivership, they owed a total tax bill of nearly $100,000. The owners produced receipts yesterday to show that in some instances the bills had been paid in full and in other cases 75 per cent of the bill was paid while objections are pending to the remaining 25 per cent.

Tax Collection Weapon.

"I am glad to take these properties out of receivership," Judge Jarecki said, "for the Kerner-Skarda act primarily is intended as a tax collection weapon and not to put the county in the real estate business. The county is saved considerable expense if the owner will manage his property, provided, of course, that he keeps the county's interest first in his mind at all times."

Judge Jarecki stated that in the cases where only 75 per cent of the bills were paid, the properties would still be under his jurisdiction.

"These cases will not be dismissed until the taxes are paid in full if the objections are overruled," he said, "and if any attempts are made to evade payment, the receiver will be put in charge again."

Place Two in Receivership.

Judge Jarecki appointed the treasurer as receiver for two other properties. The properties are at 1217 Washington boulevard, on which $3,673 is owed, and at 6923 Sheridan road, on which $4,687 is due. Attorneys for other properties paid a total of $35,000 to avoid receiverships.

The treasurer filed 200 more tax receivership petitions against properties owing an aggregate tax bill of $681,617.

URGES COUNTIES TO CUT TAXES BY HIRING MANAGERS

The consolidation of county functions under a county manager plan of administration to reduce the cost of government to the taxpayers was urged yesterday by State Auditor Berta E. Baker of North Dakota in a talk at the convention of the National Association of State Auditors, Comptrollers, and Treasurers at the Congress hotel. She declared further that the city manager plan for the governing of cities has long passed the experimental stage as an economical and efficient form of metropolitan management.

"In some states the city manager plan has been in effect for forty years," said Miss Baker. "But counties have retained the same form of government as originally planned with a few exceptions. In North Carolina and Virginia legislation has been passed to permit county boards to employ managers. The plan was adopted to reduce taxes and improve the administration, and the outcome will be watched with interest."

The total cost of operating the 3,200 counties in the 48 states is $400,000,000 annually, declared Miss Baker. The possibilities of economizing by consolidation under the manager plan are enormous, she asserted.

NEW YORK PLANS ADDED TAXES TO NET $40,000,000

New York, Sept. 7.—[Special.]—New taxes expected to add $40,000,000 to New York's income were recommended to Tammany Hall today by Samuel Untermyer, the city's special financial expert.

The new levies are:

Five per cent on gross income of firms or individuals in the brokerage business, expected to bring in $5,000,000.

One and one-half per cent on gross incomes of public utility firms, expected to net $8,300,000.

Five per cent tax on all taxicab rides, to bring in $8,000,000.

Fifty per cent boost in water rates, to net $10,000,000 to $12,000,000.

One-fourth of 1 per cent on values of investments of all savings banks and life insurance companies, expected to yield about $6,400,000.

A stock transfer tax of four cents a share.

A salary slash, affecting all city employés from the mayor down, to save $25,000,000 was contemplated, but was dropped by the board of estimate as a move too drastic on the eve of election.

EDUCATIONAL

CHICAGO KENT COLLEGE OF LAW

Oldest evening law school in Chicago
Independent—Endowed
Non-Sectarian
Afternoon and Evening Classes
OPEN FOR REGISTRATION
Fall Term Begins Monday, Sept. 11
Tel. Dear. 0057. College Bldg., 10 N. Franklin St.

FROM WILD WEST

CAPT. ELI LAIRD.

Capt. Eli Laird, owner of a dude ranch in Montana, arrived in Chicago yesterday to visit friends and to see the World's Fair. Capt. Laird holds the Montana state record for capturing mountain lions. He came on the North Coast limited of the Burlington railroad.

WAR ON DICTATOR RULE IS VOTED BY BRITISH LABOR

Unions Are Warned Against Fascism.

BRIGHTON, England, Sept. 7.—(AP)—The British trades union congress declared today in a resolution it would "take all possible steps, including the formation of plans for industrial action," in the face of any attempt to establish a dictatorship.

John Bromley, member of the general council, who submitted the motion, urged united action against forces which seek to usurp democracy. He called upon the union to strike "if necessary."

Walter M. Citrine, secretary of the congress, declared dictatorship did not come from the clouds. He said it existed in certain parts of Europe prior to the war. It was new in Germany, he said, but had already come in various forms in Italy, Finland, Jugo-Slavia, and Russia.

Points to German "Phenomenon."

"It is an extraordinary phenomenon that 63 per cent of the working class of Germany should have voted to put their backs under the heel of a dictatorship," Citrine continued.

"I can tell you from first hand knowledge that adequate means of resistance were prepared. The International Federation of Trades Unions and the International Transport federation made plans for a general strike but they had to consider 6,500,000 unemployed in Germany. It might have brought about a civil war."

The secretary declared Fascism was busy in Britain. In London there were hundreds of Fascist black shirts supporting unofficial strikers, speaking in front of workshops and hoping to come in conflict with trade union officials.

Opposed to Labor Dictatorship.

Citrine was equally opposed to a dictatorship by labor.

"Every time you give way to any form of dictatorship, you wreck your own movement," he said.

Earlier, Leon Jouhaux, president of the federation, had told the congress that President Roosevelt's recovery experiment in America "is a good one."

"I would ask my American comrades how much stronger their position would have been had they been affiliated with the International federation," he said.

Jouhaux added that he hoped it would be possible in the near future to welcome American comrades into the ranks of the International federation.

GLIDER FLYER TO TRY TO REGAIN LOOPING RECORD

Charles F. Abel, the federal reserve bank clerk who formerly held the world's record for looping a motorless glider, will try to recapture the record at 3 o'clock Sunday afternoon at Sky Harbor airport. To do this he will have to loop his biplane glider more than 43 times consecutively.

Abel will be towed to a height of 9,000 feet by Capt. Vincent Taylor, former instructor in the British royal flying corps, who now is an instructor at the airport. At that height Abel will cast off from the towing plane and begin his series of loops, continuing until he is within a few hundred feet of the ground. Abel built his glider at his home at 245 South Brockway street, Palatine.

Illinois Collects $2,763,790 in Gas Taxes in August

Springfield, Ill., Sept. 7.—[Special.]—The state department of finance announced today that total collections from the three cent gasoline tax in August of this year was $2,763,790, or an increase of $109,000 over the collections for the same month in 1932.

FEET BURN ACHE?

You can stop foot torture so quickly with Dr. Scholl's Foot Balm that you'll be amazed. This soothing, cooling balm takes out the burn or soreness in a few minutes. Aches and pains from walking and swollen ankles are quickly relieved and painful corns, callouses and bunions soothed. Only 35¢ at drug and shoe stores.

Dr Scholl's FOOT BALM

MOVE TO ASSESS HOSPITALS IS BALKED BY LAW

Jacobs to Continue Drive to Tax Properties.

County Assessor J. L. Jacobs is making efforts to place on the assessment rolls profit earning hospitals which for years have escaped taxes on the ground they were charitable institutions not operating for profit, it was learned yesterday. But his efforts to tax the hospitals have been virtually fruitless so far, the assessor admitted. Not one of the large private institutions has yet been added to the tax rolls.

A number of minor hospital properties were assessed for the first time last year, and these, he said, were ruled untaxable by the board of appeals. The cases involving the right to assess these properties are now before the state tax commission.

The chief obstacle, Mr. Jacobs said, is the law. He pointed out that several state Supreme court rulings have held that hospitals not incorporated for profit, which hold outright the titles to their properties, and which can show a room or a ward or a few beds used exclusively for charity patients, are not taxable."

"Law Prevents Assessment."

"I believe that most of the hospitals make money and should be assessed in proportion to their charges," said Mr. Jacobs, "the same as we have assessed the loop Temple building to the extent of 80 per cent of its value, since only 20 per cent of its space is used for religious purposes. But the law stops us.

"We are, however, conducting a rigid investigation of the exemption claims of the 200 hospitals and sanitariums within the county. Those which we find not operating strictly within the provisions of the law will be assessed."

The assessor said that the law as it is construed does not permit his office to examine the balance sheets of hospitals. That financial data would show what profits were being made annually and to what use they were being put, he said. If the balance sheets could be considered, he declared, a substantial number of the medical institutions would be found assessable.

Cites Cases of Fraud.

A number of instances where properties for years have been fraudulently escaping taxation by being represented as used for charity hospitalization or religious purposes were cited by Walter R. Kuenhle, supervisor in charge of the assessor's exemption department. One building supposedly being utilized as a hospital was found to be a restaurant. Another was found to be a filling station. A third was discovered to be a public fee golf course near Glenview, which was owned by a church official.

When Assessor Jacobs took office more than a year ago he found 14,000 parcels of real estate, with a total value of $20,000,000, on the exemption books. Since then 20 per cent or 3,000 of the parcels which have been investigated to date have been denied exemption and put back on the assessment rolls. Of a total of 150 new claims for exemption from the 1932 real estate assessment, 75 per cent have been denied, the assessor said.

FLYING FORECAST

Special flying route forecasts for the period from 11 p. m., Sept. 7, to noon, Sept. 8 [C. S. T.]:

Chicago-St. Louis, Evansville and Cincinnati—Mostly clear sky.

Chicago-Detroit-Cleveland—Scattered clouds.

Chicago-Twin Cities—Increasing cloudiness, scattered showers likely over north portion.

Chicago-Omaha and Kansas City—Scattered clouds.

Route forecasts for 12 hours ending at noon:

Evansville-Atlanta—Overcast with some probability of occasional showers Atlanta to Chattanooga and scattered to broken clouds remainder of route.

Cleveland-New York—Clear sky or scattered clouds in and west of mountains and scattered to broken clouds east of mountains.

CHICAGOANS HEAR WELFARE PLEA OF PRESIDENT TODAY

In Washington this morning President Roosevelt is scheduled to address a conference of social welfare leaders from many cities on the part that social welfare must play in the national recovery program and the return to normal community life. The gathering will last two days and is preliminary to the 1933 Mobilization for Human Needs, of which Newton D. Baker is chairman.

The period from Oct. 15 to Nov. 12 has been set aside by the mobilization committee for its intensive activities. During that time a national drive will be waged to raise funds for the community chests of various cities, out of which must come the funds for maintenance of many welfare institutions.

Albert D. Lasker, vice chairman of the general committee, will represent Chicago at the conference, together with Edward L. Ryerson Jr. and R. Douglas Stuart, members of the committee. Other Chicagoans who will be present include Samuel A. Goldsmith, Capt. Lorin F. Corliss, Miss Elizabeth H. Webster, and Mitchell McKeown, representing the Emergency Welfare fund.

Fall Fabric Fashion

Harmonizing in These

HANDBAGS

Of Materials in Tune with Autumn Weaves in Silks and Wools

$3.50

Satin or velvet bag tailored with a stunning prystal frame. Black, brown or the fashionable eel gray, $3.50.

$2.95

$5

Suede in bags, shoes and gloves is featured by stylists. This suede bag comes in black or brown. $2.95.

Schiaparelli's new bag, copied in her clever version of ribbed calf or in suede. In black or brown with zipper closing, $5.

Handbags, First Floor, State. Or in Evanston and Oak Park

These Bags are smart accessories for costumes of rich fabrics—velvets—satins—ribbed silks and wools—used so much this fall.

MARSHALL FIELD & COMPANY

THIS MAKE WORK JOB WILL LAST QUITE A WHILE

2 Pull Hay Fever Weeds as 43 Look On.

Some forty-five laborers, furnished by the "make work" division of the emergency relief commission to pull up ragweed and other pollen bearing weeds as a means of preventing hay fever, moved into the area about 103d street and Calumet avenue yesterday.

Leisurely, they set about their work. Several of them sat down and began to extirpate weeds within their reach as they sat. Others found the sitting more comfortable on the two shady sides of a small real estate office set in the prairie nearby.

Heavy Demand for Water.

The morning was hot, and a constant stream of the men moved to and from a filling station a block away, where drinking water was available. The foreman in charge of the gang stood there for some time, talking to the attendant. Most of the men, when they worked, did so with bare hands. Some used pocket knives. One had a scythe.

During two hours while a reporter watched the group, two elderly men were the only steady workers. The others regarded the reporter suspiciously when he approached, but did not speed their efforts.

Dr. M. H. Bickham, head of the "make work" division of the relief organization, when told of the behavior of the men, hazarded that the loafers in the group were probably from shelters for single men. These men get 25 cents a day and their keep, which they would get anyway, for the work. Men whose families are receiving relief are paid the regular rate of city laborers, corresponding reductions being made from their relief ration orders.

"Our experience has been that the men from the family relief division are fairly good workers," said Dr. Bickham. "The men from the shelters usually aren't. Many of this class are mentally deficient. They couldn't work at any kind of a job."

Half from Each Class.

The men were working under the supervision of the city street department and more directly under the orders of Edwin Watson, superintendent of the 9th ward. Of 90 men whom he had working on the ragweed campaign yesterday about half were from shelters and the rest on family relief rolls, he said. Ford Paulsen, a street department laborer, was acting foreman of the gang.

"I visited the gang several times today," Watson said last night, "and they were all working when I went around. I'll admit they were not working as hard as our street department laborers do. We don't have the same control over them, and, anyway, they're not a very high type of laborers. They are unfamiliar with that kind of work, and many of them are too old to work hard."

Dr. Bickham said that physicians and clubwomen who sponsored the ragweed campaign have told him that it has resulted in an appreciable decrease in hay fever cases.

5,000 See Artillery Fire on Targets Towed by Planes

More than 5,000 visitors gathered at Fort Sheridan last night to witness a demonstration of the efficiency of ground batteries against airplanes. The demonstration was given by the 202d coast artillery regiment of the Illinois National Guard. Six huge searchlights were used to illuminate the targets, towed by planes, and several thousand rounds of ammunition were fired. The guns used have a maximum range of eight miles and are effective against planes flying as high as five miles.

GIVE THEM THE RIGHT START FOR SCHOOL

That first day of school is terrifically important to your youngsters. It's the beginning of a new adventure—one which they should start with confidence. In new outfits from Field's, going back to school is a gala occasion. As specialists in children's clothes, the Fourth Floor heartily recommends these Marfield Jrs. as correct in every way—in fashion—in quality—and in price.

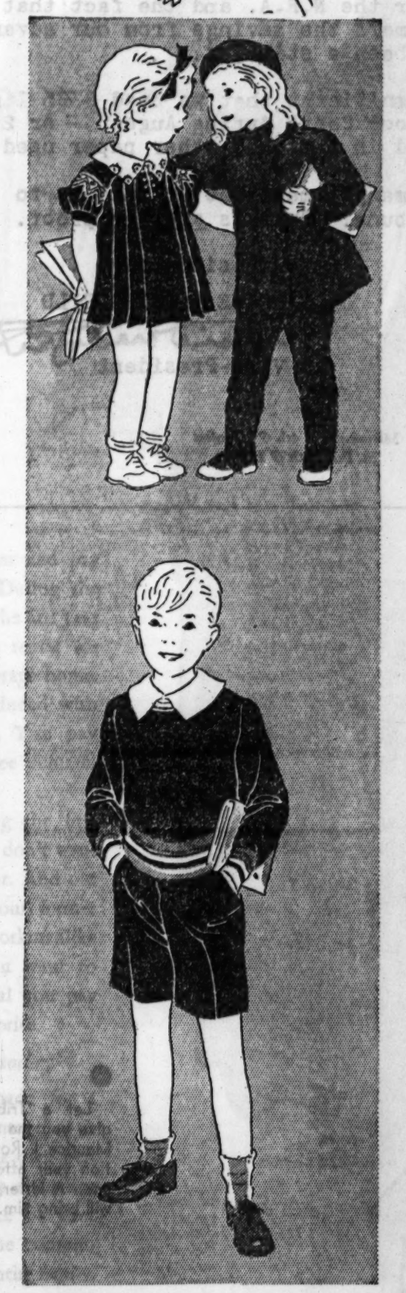

THE PROPER SLANT

Two little feather birds in effective contrasting colors top this smartly shaped hat. The material is a new, soft yet rough wool in brown, navy, wine and green. $5.

FOR LITTLE TOTS

Smocked in gay contrasting colors, peasant style, this little bloomer dress is made of the lovely "ripplesheen" material. In flame, navy, French blue, green or peach with white collar piped and embroidered. 2 to 6, $2.95.

Three piece Coat set of "Snowcrest"—a new soft wool, swagger cut coat, wool flannel lined, with hand-piped button holes and extra length in sleeves and hem. With matching zipper leggings and beret in "warm" colors. Sizes 2 to 6, $12.75.

HE'S A REGULAR FELLOW

This three-piece ensemble has an all wool jersey top trimmed with gay stripes; a pair of wool shorts in the same color and a white button-on blouse. Blue or brown. Sizes 3 to 8, $3.15.

CHECKED FOR GIRLS

The best dressed girls will wear a lot of checks, because they are such excellent style. This checked wool has particularly smart details like the lace tie front and the fascinatingly cut sleeves. In gold, wine or green. Sizes 12 to 16, $10.95.

IT'S A "YOUNG TEENS"

Girls in their teens like the smartness and comfort of the popular gillie tie. This style in dark brown mandrucca—a grand leather—has a tongue and 1½ inch leather heel. Sizes 4 to 8, AAA to C. It's a real Marfield Jr. in style and price. $5.

Fourth Floor, also in Evanston and Oak Park

Three-quarter Length Socks Back for Fall in New Patterns

35c a pair

Assembled for you are new patterns and color combinations in this school length sock. Many backgrounds in tans, grays and navy for wear with new Fall clothes. Sizes 6½ to 9.

Children's Hosiery

TODAY—SCHOOL CLOTHES FASHION SHOW AT 11 O'CLOCK IN THE YOUNG PEOPLE'S THEATER, 4th FLOOR

Marfield Jrs. will be shown as well as other new styles for young people.

MARSHALL FIELD & COMPANY

AUGUST SALES

Maurice L Rothschild
State at Jackson
Chicago

Mr W E Donahue Advertising Mgr
The Chicago Tribune
Chicago Illinois

Dear Mr Donahue

You know that our entire store did a remarkable business in August, but I know you will be particularly interested in what happened in our Womens' Rothmoor Coat Department.

Its been one of our big volume departments for years, and in spite of this it increased its August sales 331% over August 1932...and more than $40,000.00 over the biggest August on record.

Because of this large volume we were able to employ 50 more people than were in the department a year ago.

Developments under the N.R.A. and the fact that we passed on to our customers the savings from our advanced buying have of course been a stimulus.

However, it is significant that we used 6365 lines of Tribune space on Rothmoor Coats during August - or 2 1/2 times the amount placed in the only other paper used.

We have told you many times that it paid us to concentrate in the Tribune. This is another proof.

Yours sincerely,
MAURICE L ROTHSCHILD
Vice-President

DM/McL
September
7th
1933

Minneapolis 4th & Nicollet
St. Paul 7th & Robert

OF OUR WOMEN'S ROTHMOOR COAT DEPARTMENT INCREASED

331%

MAURICE L ROTHSCHILD

331% increase over August, 1932 . . . more than $40,000.00 over their biggest August . . . again Maurice L Rothschild hang up a new record!

And again the Chicago Tribune carried the bulk of the advertising . . . 2½ times the August advertising of Rothmoor Coats which appeared in the only other Chicago newspaper used.

Begun years ago as a part of a policy of expansion, the Rothmoor Coat department is now one of the big volume producers in the store. It is known as one of the biggest women's coats departments on State Street. Even in times like these . . . despite the stimulus of the NRA and the World's Fair . . . its sales have caught the attention of merchandisers from coast to coast.

The record set in August is only a highlight of a remarkable success which has been emphasized by the past few years . . . years in which Maurice L Rothschild twice expanded facilities and floor space to handle increasing business. And a success in which use of advertising in the Tribune has been an important factor.

During the first eight months of this year Maurice L Rothschild concentrated 59% of their entire advertising in the Tribune.

Let a Tribune representative give you the complete history of Maurice L Rothschild's concentration year after year in the Tribune. A letter, phone call, or wire will bring him.

CHICAGO TRIBUNE

WORLD'S GREATEST NEWSPAPER

WORLD JOINS TO PAY TRIBUTE TO VISCOUNT GREY

Memorial Services to Be Held Tomorrow.

BY EUGENE SPECK.

[Chicago Tribune Press Service.]

LONDON, Sept. 7.—Tributes to Viscount Grey of Fallodon, who died early today at the age of 71, poured in today from all parts of Great Britain as well as many other countries. King George, David Lloyd George, Britain's war time premier, and Prime Minister MacDonald headed an ever swelling list of notables who paid their respects to the man who was British foreign secretary for eleven years.

Viscount Grey, as foreign secretary, shaped to a great degree England's entry into the world war and exerted a profound influence on many phases of British policy. He died after a serious illness of about a week at his home at Fallodon on the Northumbrian coast. High blood pressure is believed to have been a contributing factor to his death. The exact nature of his illness was not announced.

Body to Be Cremated.

Memorial services will be held Saturday at Embleton parish church and in Newcastle cathedral. The body also will be cremated on that day. A third memorial ceremony will be held Monday in Westminster Abbey.

Lloyd George paid one of the most moving tributes to the viscount.

"I have nothing but grief at the death of one with whom I worked for so many years in complete personal harmony," he said.

For years Lloyd George and Viscount Grey had been bitter political enemies within the Liberal party, and it was regarded as an unfortunate coincidence that Lloyd George's "War Memoirs" were released by his publishers today. In the memoirs is a biting attack on Viscount Grey's handling of the situation when the world was wondering whether Germany's invasion of Belgium would plunge all nations into war.

Lloyd George Distressed.

In the book Lloyd George asserts that Grey—then Sir Edward Grey—would have had the whole of Britain behind him had he used a strong arm with Kaiser Wilhelm and warned the one time monarch that the violation of Belgian neutrality meant war.

"But," the book says, "his hand trembled in a palsy of apprehension. Had he warned Germany in time of the point at which Britain would declare war the issue would have been different."

Lloyd George appeared distressed because of the publication of the book today.

"The chapter in question was written a long time ago," he said. "In fact it was written last year when Viscount Grey was in perfect health. It has actually already appeared in the Daily Telegraph in serial form and after the first appearance the viscount appeared at a number of public functions."

Churchill Defends Grey.

The late viscount had one vigorous defender this morning—Winston Churchill, former cabinet member and prominent Conservative. He asserted that Grey would not have had cabinet or national support had he attacked the kaiser before the Belgian invasion.

"On the contrary," he said, "the cabinet would have broken to pieces and the Germans would have been exultant spectators of a British confusion and paralysis during the awful fateful days which preceded the world war."

Hated by Germans.

[Chicago Tribune Press Service.]

BERLIN, Sept. 7.—The death of Viscount Grey of Fallodon, the most hated Englishman here during the early years of the world war, evoked a flood of bitter memories in Germany of events leading up to the conflict. Official circles as well as newspapers proclaim his "historic guilt" because he failed to reveal the Anglo-French military understanding or clearly define England's policy.

The foreign office claims that Viscount Grey's whole career reveals his desire to isolate Germany. The Boersen Zeitung declares the aim of the allies was to crush the Prussian spirit. It adds that "Grey has taken with him to the grave the knowledge that the Prussian spirit is immortal."

TICKET AGENCY OWNER INDICTED ON FRAUD CHARGE

Robert J. Mautner, 38 years old, who formerly operated a ticket agency at 139 North Clark street, yesterday was reported named in a true bill charging larceny by bailee. He was accused of having made no accounting for 8,000 tickets he was given to sell for 60 cents each for the annual hill climb of the Windy City Motorcycle club. His bond was set at $2,000. Mautner had also been sought in a similar case involving $3,100 worth of tickets for the American air races. A warrant will be asked against him on the charge, air race officials said.

Breaks Both Wrists Trying to Avoid Awaking Parents

John Zkula, 17 years old, 5624 South Ada street, was in the Englewood hospital with both wrists broken yesterday because he did not want to disturb his parents' sleep. Returning home after midnight and finding the doors locked, John tried to climb to an upper window. A wooden railing on the roof of the porch gave way and he fell to the ground.

MELT AWAY Your Stomach Fats

And You'll Feel Like a Billion Dollars

Sleepless nights, dog tired days, headaches, pains in all parts of the body. Indigestion—gas. Do you suffer from one or all? No medicine has helped.

No wonder, for you, like thousands of others, have probably been treating yourself for everything but the right thing. If your digestive juice doesn't flow freely, then your food sours, putrifies, stomach becomes filled with gas and acidity.

From the world's greatest chemists comes a simple, pleasant means to make this digestive juice flow freely, and put you on the sunny side of life—Magnesia Oxoids, little white tablets that release pure oxygen.

Take two Oxoids after each meal—and before retiring—drink plenty of water—put your digestive juices to work—and you'll jump out of your skin for joy. Such new health! Such robust vigor! Get Magnesia Oxoids today from your druggist.

Reported Indicted

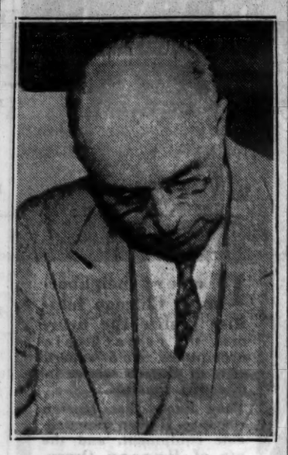

EMIL WENTZLAFF.

[TRIBUNE Photo.]

Emil J. Wentzlaff, who was secretary to a former Republican mayor, yesterday was reported named in a true bill charging him with the embezzlement of $9,029 of the assets of the closed Boulevard State Savings bank, of which he was formerly receiver.

Shortly before this Wentzlaff was held to the grand jury in $10,000 bond on the same charge by Judge Thomas A. Green in the Felony court. It was the 13th time the case had been called in court. Five of the continuances were needed by the state before R. J. Murphy, whose audit disclosed the shortage, could be brought to testify.

Other continuances were obtained by Wentzlaff, who once was assistant secretary of the Cook county Republican committee, because it was understood he was endeavoring to make restitution. None of the money has been paid thus far, however, to the bonding company which covered the loss for depositors, it was said yesterday.

Wentzlaff is 56 years old and lives at 3817 North Lawndale avenue. His removal as receiver at the bank had been demanded some time before the audit was made in October, 1932.

CAPTIVE PAIR IDENTIFIED IN 35 ROBBERIES

James Webb, 22 years old, 3541 South Park way, and Edward Prendergast, 21 years old, 6542 South Peoria street, arrested on Tuesday evening as bandits, were identified within forty-eight hours as participants in thirty-five robberies, it was announced last evening by Capt. Daniel Lynch of the Woodlawn police.

Webb was arrested at 63d street and University avenue by the squad of Sergt. John Rourke, after Max Leon, owner of a laundry agency at 6311 University avenue, had pointed Webb out to the squad as one of two men who robbed him of $24 and two bundles of laundry on Saturday night. He identified a shirt Webb was wearing as having been in one of the bundles.

Prendergast's address was found on Webb's person and he was arrested.

BAIL OF $400,000 FIXED FOR FIVE HELD AS ROBBERS

Five young prisoners were held to the grand jury in bonds totaling $400,000 on charges of robbery before Judge John Gutknecht in the Boys' court yesterday. Those held and the bonds fixed for each are Lyle Vitel, 18 years old, $140,000; Fred Kemper, 23 years old, $120,000; Chester Rice, 25 years old, $80,000; Sacco Baxile, 18 years old, $40,000; Roy Chrysler, 18 years old, $20,000. Vitel was arrested on Saturday in an attempted robbery of a hamburger stand and the others were seized after they had been implicated by his confession.

Fourth Passenger in Auto Crash Dies of Injuries

The death yesterday of the fourth passenger of an automobile which crashed into a safety island while speeding eighty miles an hour Wednesday increased the Cook county motor toll to 707. The victim was Mrs. Nora Malone, 35 years old, 2037 Maypole avenue, colored. Two men and another woman, all Negroes, died shortly after the accident at 15th street and Western avenue.

Mrs. Ada Warner, 47 years old, of South Bend was killed last night when the automobile in which she was riding with her husband, Wilbur, collided with a beer truck on the Michigan avenue viaduct over the New York Central tracks in Hammond.

ALL-BRAN STOPPED HIS SLEEPLESSNESS AND TIRED FEELING

Cereal Relieved His Constipation

Read this enthusiastic letter from Mr. Haraden:

"My system had been run down for quite some time. About three weeks ago, I started taking ALL-BRAN for breakfast. I had been unable to sleep nights, but now all I have to do is turn in, and before I know it, I am fast asleep.

"I used to have a tired feeling all day, but now that ALL-BRAN is in my home to stay, there will be no more tired feelings with me"—Mr. Carl Haraden, Main Street, Hamilton, Massachusetts.

Science says that ALL-BRAN provides "bulk" to exercise the intestines, and vitamin B to help tone the intestinal tract. Also iron for the blood.

The "bulk" in ALL-BRAN is much like that of lettuce. Inside the body, it forms a soft mass. Gently, this clears out the intestinal wastes.

Isn't this safer than taking pills and drugs—often harmful! Just take two tablespoonfuls daily for most types of constipation. If not relieved this way, see your doctor.

Sold in the red-and-green package. At all grocers. Made by Kellogg in Battle Creek

NORMAN BLOOD 'FAMILY TREES' CALLED A FAKE

"No Word of Truth in Them," Scientist Claims.

BY EUGENE SPECK.

[Chicago Tribune Press Service.]

LONDON, Sept. 7.—Norman blood exists only in the handiwork of "pedigree fakers," said Lord Raglan, head of the anthropological section of the British Association for the Advancement of Science, today at the society's meeting at Leicester. Family trees purporting to reach back to the Norman conquest are the product of just another racket, Lord Raglan said.

The British scientist might have been talking to American suckers who come over every year to pay fistfulls of dollars in order to get their ancestry traced back to some duke or earl. Instead he was talking "turkey" to some of the oldest families in England.

Called "Pedigree Fakers."

He was the most outspoken speaker before the 2,000 delegates gathered to discuss the thirteen branches of science.

"In this country of the many families whose 'traditions' take them back to the time of the Norman conquest, it can be said without fear of contradiction that not one of these is a genuine tradition," the peer said. "All of them are the work of pedigree fakers who have flourished from very early times and there is not a word of truth in them.

"No English family can trace its descent to the Saxons and though there are a few families with a genuine Norman descent, this in no case goes as far back as the eleventh century."

Mentions Some Names.

Lord Raglan mentioned some names. Sir Hereward Wake, 13th baronet, comes from a family claiming descent from the famous Saxon hero, Hereward the Wake, famous for his resistance to William the Conqueror. Lord Raglan declared that Sir Hereward was never called the Wake, that he was probably a mythological character anyhow, and that no member of the Wake family was christened Hereward until 1851.

He asserted that Robin Hood even should be left to the story books. Lord Raglan added that the location of Sherwood forest is uncertain, that a number of counties claim Robin Hood, and that the legends describe him as everything from an earl to a churl.

"I disclaim the tradition, fostered by Shakespeare," he continued, "that Henry V. spent his youth in London in drinking and debauchery, and changed his character completely on accession to the throne. The facts are that at the age of 13 Henry became his father's representative in Wales, spent seven years in continuous warfare, was warden of the Cinque ports and Calais, became regent at the age of 22, and continued as such for the next three years."

Urges Return to Gold.

LEICESTER, England, Sept. 7.—(AP)—Eventual and cautious return to an international gold standard was advocated today by Prof. J. H. Jones of Leeds, England, noted British economist, in his presidential address to the British Association for the Advancement of Science.

"I venture to express the belief," he said, "that restoration of the gold standard is necessary to the progress of the world."

He added, however, that he would not suggest that the return be made immediately, and expressed the fear, on the contrary, that political considerations would force a restoration before what he described as the essential preliminaries had been properly considered.

Lists Preliminary Conditions.

Among those preliminary conditions he listed:

The establishing of a precise rate of exchange that would enable international trade to be distributed in the manner determined by real costs of production.

Abandonment of the system of trade restrictions to overcome occasional deficits on current accounts.

Formation of an international exchange stabilization fund under control of an appropriate body.

Prof. Jones singled out the United States as "the outstanding but by no means the only example" of the change that "has taken place in the financial relationships of nations without a corresponding change in their industrial structures."

FRIENDS RAISING FUNDS TO BURY YACHT VICTIM

Miss Jane Ann Collins, 30 years old, 627½ Arlington place, a friend of Miss Clara Moore, who lost her life when she plunged into the lake from the deck of a yacht Tuesday evening, announced yesterday that she would bury the body when it is recovered. Miss Collins said that a group of friends of the girl were collecting funds for the burial. One man has contributed $100, Miss Collins said.

On Wednesday Miss Moore's mother, Mrs. Lottie Latiak, 1592 Alameda avenue, Lakewood, O., telegraphed to police here saying that she would be unable to pay for the burial of her daughter. For a time it was thought that the body would be buried in potter's field when it is recovered.

Coast guardsmen watched the lake yesterday, but the girl's body was not found. An inquest into her death will be held after the body is recovered. Five business men and three other girls who were in the yacht party with Miss Moore were questioned on Wednesday by Coroner Walsh.

HOW WOMEN CAN WIN MEN AND MEN WIN

The Favor of Other Men

Unless two pints of bile juice flow daily from your liver into your bowels, your food decays in your bowels. This poisons your whole body. Movements get hard and constipated. You get yellow tongue, yellow skin, pimples, dull eyes, bad breath, bad taste, gas, dizziness, headaches. You have become an ugly-looking, foul-smelling, sour-thinking person. You have lost your personal charm. Everybody wants to run from you.

But don't take salts, mineral waters, oils, laxative pills, laxative candies or chewing gums and expect them to get rid of this poison that destroys your personal charm. They can't do it, for they only move out the tail end of your bowels and that doesn't take away enough of the decayed poison. Cosmetics won't help at all.

Only a free flow of your bile juice will stop this decay poison in your bowels. The one mild vegetable medicine which starts a free flow of your bile juice is Carter's Little Liver Pills. No calomel (mercury) in Carter's. Only fine, mild vegetable extracts. If you would bring back your personal charm to win men start taking Carter's Little Liver Pills according to directions today. 25c at drug stores.

Refuse "something just as good," for it may gripe, loosen teeth or scald rectum. Ask for Carter's Little Liver Pills by name and get what you ask for. ©1933, C.M.Co.

Advertise in The Tribune

Draperies *and* walls stay clean!

when you heat your home with Gas

To prove that every home can afford to heat with Gas . . . we will install it at our expense and remove it at our expense, if you don't like it.

GAS HEAT is clean heat. You never see or breathe dust, dirt or grime. It ends hours and days of endless house cleaning, dirt-streaked walls and curtains, grime-covered furniture and furnishings. No more are rugs and carpets tracked up with basement dirt.

When you have gas heat in your home you save days and nights of back-breaking coal shoveling . . . dirty hours of hauling ashes . . . the nuisance of chopping kindling . . . the anxiety of waiting for heat to come up . . . trying vainly to keep even heat. A single match is your kindling pile. You fire your furnace from your easy chair.

Every home can afford it

Certainly you want the luxury of automatic heat. Everyone does. And now every home can afford it. For the cost of gas heat is now one-half of what it was in the season 1930-31. But we don't ask you to purchase any equipment before you try it.

Let us install gas heat in your home. We will put the equipment in your furnace or boiler and pay every cent of the cost. During the nine heating months of the first year you pay $3.00 a month rental for the equipment in the average home. This charge will be included with your monthly gas bill. You pay nothing during the three summer months.

If at any time during the first year you decide that you don't want gas heat, you order it out. And out it comes. We replace your former equipment in good, workmanlike order. If you decide you want to keep gas heat, the rental you pay applies on the purchase price.

Mail the coupon today

This special offer is made for a limited time. Take advantage of it at once. Learn from your own personal experience the great difference that gas heat will make in your home—your comfort—the contentment and health of your entire family.

Today—mail the coupon for full information on heating your home with gas.

Now in effect
NEW LOW COST
for heating homes
with
GAS

YOU INVEST NOTHING!

Without ONE CENT of investment by you, we install the most modern burner in your furnace or boiler. If you are satisfied, it stays. If not—and you are the sole judge—out it comes and your former heating system is re-installed—AT OUR EXPENSE. We make this offer because of our confidence in the perfection of gas heat.

©1933, The P G L & C Co.

House Heating Division

THE PEOPLES GAS LIGHT AND COKE COMPANY

This offer applies also in areas where gas is supplied by

Public Service Company of Northern Illinois
Western United Gas and Electric Company

DON'T DELAY — MAIL THE COUPON

THE PEOPLES GAS LIGHT AND COKE COMPANY T-9-8
Public Service Company of Northern Illinois
Western United Gas and Electric Company
Please send me full information about heating my home with gas.

Name.....

Address.....

City..... *Phone No.*.....

Important! Mail your coupon to the nearest local office of the Gas Company above that serves you.

CHILDREN SEND SHOW PROCEEDS TO FREE ICE FUND

Return of Hot Weather Increases Need.

From Wausaukee, Wis., came a contribution of $1.30, proceeds of a puppet show staged by three children, Rosalind Oates, Jean Martin, and Mary McDougal, for the Free Ice fund sponsored by THE TRIBUNE.

With the return of hot weather, ice is still needed by families in which there are young children who must have milk in their diet. The Free Ice fund provides for families who otherwise would have none.

Yesterday's contributions to the fund were:

H. G. S.	$ 5.00
Bookhouse for Children	4.00
Kikuva club	2.50
Proceeds of puppet show by Rosalind Oates, Jean Martin, and Mary McDougal	1.30
Total	$ 12.80
Previously acknowledged	1,727.04
Grand total	$1,739.84

Gifts to the Camp Algonquin fund, for support of a summer camp for children and mothers, sponsored by THE TRIBUNE, yesterday totaled $5.25, swelling the grand total to date to $1,965.87. Contributions for the day to Camp Algonquin:

Mrs. Hampson	$ 3.00
"A Sewing Circle Group"	1.25
V. H.	1.00
Total	$ 5.25
Previously acknowledged	1,960.62
Grand total	$1,965.87

Contributions to the Camp Algonquin fund or the Free Ice fund may be sent to the cashier of THE TRIBUNE, Tribune Tower, and will be acknowledged in the columns of this newspaper.

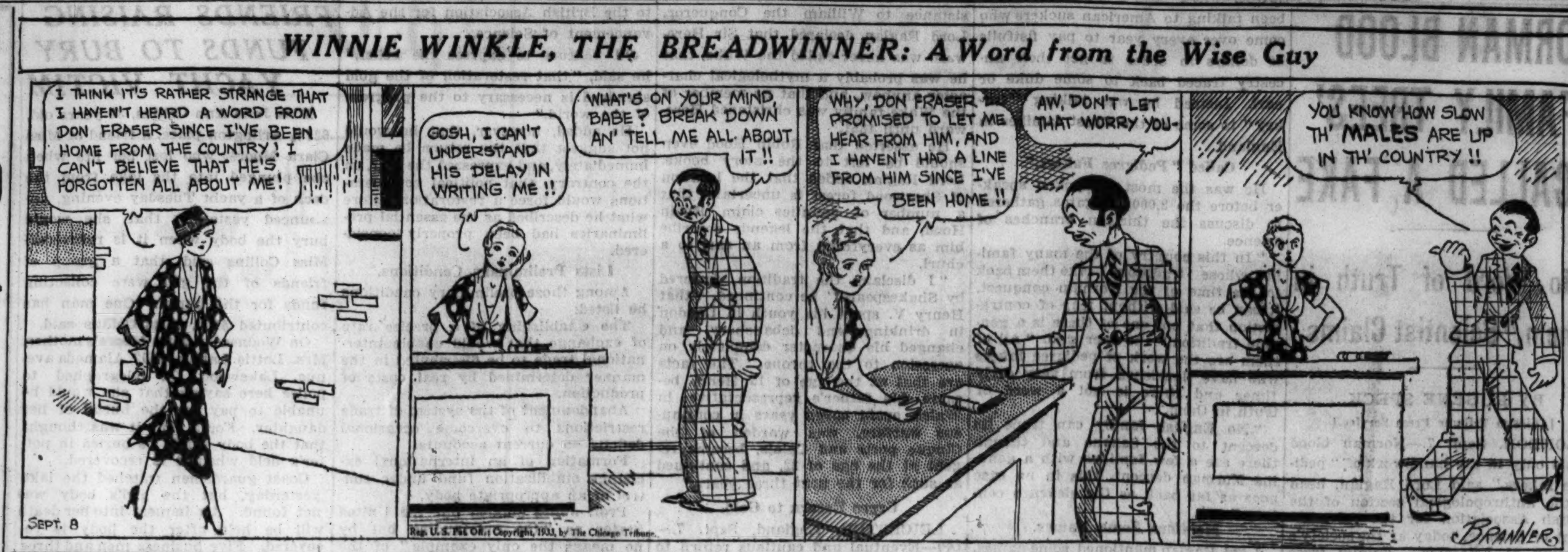

MRS. SABINA YOUNG RITES TOMORROW; 67 YEARS IN SAME HOME

Funeral services will be held tomorrow afternoon for Mrs. Sabina Young, who celebrated her 92d birthday last May 16 at her home, 613 West 18th street, where she began housekeeping 67 years ago. Mrs. Young died early yesterday in her home.

MRS. SABINA YOUNG.

The services will be held at 2 o'clock in the undertaking chapel at 613 West 18th street, which was founded by her late husband before the Chicago fire in 1871. The place is now operated by her son, Charles. Burial will be at Waldheim cemetery.

Mrs. Young was born in Coblenz, Germany. Besides her son, Charles, she is survived by three daughters, Lillie, Mamie, and Mrs. E. Wickham, and another son, Louis.

S. H. KESNER DIES; VICE PRESIDENT OF YELLOW CAB

Solomon H. Kesner, vice president of the Yellow Cab company, died last night in his suite at the Congress hotel after an illness of only five days of intestinal influenza and pneumonia.

SOLOMON H. KESNER.

Mr. Kesner was 49 years old. He was a native of Chicago. An early associate of his brother-in-law, John Hertz, in the taxicab business, he continued with the Yellow Cab company through his career. In addition to holding the vice presidency of the parent concern, he was president of the Benzolene Motor Fuel company, a subsidiary.

Mr. Kesner was a member of the Standard club and the Northmoor and Idlewild Country clubs, and was a Mason and a member of the Shrine. He was a bachelor. Surviving him are two brothers, Jacob L. Kesner and Michael Kesner, and two sisters, Mrs. Hertz and Mrs. Hannah Weinstein.

TODAY'S RADIO BROADCASTS

7 A. M.
W-G-N—"Good Morning" musical program, with time signals and weather forecast.
9 A. M.
W-G-N—Capt. Paul's Keep Fit club.
WBBM—Organ Melodies.
9:15 A. M.
W-G-N—Clara Lu 'n' Em.
WMAQ—Musical Hodge Podge.
9:30 A. M.
W-G-N—Board of Trade Markets and Salvo's Mail Box.
WBBM—Beauty Chat.
KYW—Strolling Fiddler.
9:45 A. M.
WMAQ—Institute of Radio Service Men.
KYW—Betty Crocker.
9:50 A. M.
W-G-N—Allan Grant, pianist.
10 A. M.
W-G-N—"Movie Personalities," with Elizabeth Hines.
KYW—Morning Parade.
WBBM—Al and Pete.
WMAQ—Woman's Page.
10:15 A. M.
W-G-N—"Happy Endings" talk; Board of Trade Markets.
WBBM—Galaxy of Stars.
WENR—Child Behavior Problems.
WMAQ—U. S. Marine band.
10:30 A. M.
W-G-N—Allan Grant, pianist.
WBBM—Jack Brooks, songs.
WMAQ—Jimmy Kemper, songs.
WAAF—Mrs. Henry W. Hardy, club talk.
10:45 A. M.
W-G-N—Digest of the News; organ.
WBBM—Friendly Philosopher.
WENR—Gene Arnold.
11 A. M.
KYW—Rex Maupin's Carnival.
WBBM—Harold Knight's orchestra.
WMAQ—The Commodores.
WENR—Rosalie Wolfe, songs.
11:05 A. M.
W-G-N—Mary Meade's week-end specials.
11:15 A. M.
W-G-N—Allan Grant, pianist.
WBBM—Gene and Charlie.
WMAQ—The World's Goings On.
WENR—John Fogarty, tenor.
11:30 A. M.
W-G-N—Board of Trade Markets; "Painted Dreams," sketch.
WBBM—Wilson and Stein.
WMAQ—Wings of Song.
KYW—The Merriemen.
11:45 A. M.
WLS—Tom and Don.
WBBM—Concert Miniatures.
KYW—Pat Kennedy, songs.
11:50 A. M.
W-G-N—Good Health and Training.
NOON.
W-G-N—Midday service—Dr. Albert B. Coe.
WMAQ—Vic and Sade.
WBBM—Little French Princess.
12:15 P. M.
WMAQ—Wendell Hall, songs.
12:30 P. M.
W-G-N—Board of Trade markets; Palmer House ensemble.
KYW—National Farm and Home hour.
WMAQ—Rex Battle's ensemble.
1 P. M.
W-G-N—"Just Plain Bill", sketch.
WMAQ—Herbert Foote, organist.
1:15 P. M.
W-G-N—"Beauty School of the Air."
WBBM—Fred Berren's orchestra.
WCFL—Civic talk.
1:30 P. M.
W-G-N—Earl Hoffman's orchestra.
WBBM—Evan Evans, songs.
KYW—Husk O'Hare's orchestra.
WMAQ—Children's day at Fair.
WAAF—Estelle Barnes, pianist.
1:45 P. M.
W-G-N—Palmer House ensemble.
WBBM—Dan Russo's Orioles.
WMAQ—Happy Jack.
2 P. M.
W-G-N—Blackstone Hotel Music Weavers.
WBBM—New World Salon orchestra.
KYW—Rex Maupin's concert.
WLS—Betty and Bob.
WMAQ—Sonata recital.
2:15 P. M.
W-G-N—Earl Hoffman's orchestra.
WBBM—Alex Semmler, pianist.
WCFL—Shirley Howard, songs.
WMAQ—Words and Music.
WLS—Maple City Four.
2:30 P. M.
W-G-N—"The Story of Helen Trent."
KYW—Women's Radio Review.
WLS—Homemakers' program.
2:45 P. M.
W-G-N—Baseball—Cubs vs. Boston [also WBBM, WMAQ, AND WCFL].
3 P. M.
KYW—Lucky Seven; Dr. Bundeson.
WLS—Fanfare; Three Little Maids.
WAAF—The Old Timers; Salon concert.
3:30 P. M.
KYW—Two Doctors.
WENR—South Sea Islanders.
3:45 P. M.
WENR—Highway Safety Talk.
4 P. M.
WENR—New York day at Fair.
4:30 P.M.
WENR—Larry Larson, organ.
WAAF—Charles Gill.
4:45 P. M.
W-G-N—Earle Wilkie, baritone.
WBBM—Harry Steele, news.
WENR—Musical Moments.
5 P. M.
W-G-N—Trainload of Tunes.
WBBM—Skippy.
KYW—Mel Stitzel, pianist.
WENR—Xavier Cugat's orchestra.
WMAQ—Tennis résumé.
5:15 P. M.
W-G-N—George Hall's orchestra.
WBBM—Jacques Villet's orchestra.
WENR—Big Brothers club.
WMAQ—Music from "The Romance of a People."
5:30 P. M.
W-G-N—"The Singing Lady."
WBBM—Jack Armstrong, sketch.
WENR—Gould and Shefter.
KYW—Uncle Bob's club.
5:45 P. M.
W-G-N—Little Orphan Annie.
WMAQ—Dance Masters.
WBBM—Stamp Adventurers' club.
6 P. M.
W-G-N—Uncle Quin, Jean, Donny Dreamer, and Wishbone.
WBBM—Mitzi Green.
WCFL—Vibraharp program.

Today's Features

1:15 p. m.—W-G-N—V. E. Meadows, beauty expert, and his "Beauty School of the Air."

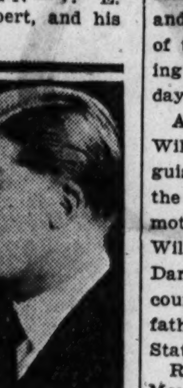

ARTHUR OBERG. [Daguerre photo.]

7 p. m.—W-G-N—Harriet Lee with the Men About Town Trio and Joe Green's orchestra.

7 p. m.—KYW—Jessica Dragonette, soprano.

8 p. m.—W-G-N—"Troubadors," Lawrence Salerno, baritone, and concert orchestra.

8 p. m.—WLS—Let's Listen to Harris; Phil Harris' orchestra with Leah Ray, blues singer.

8 p. m.—WMAQ—Fred Allen's Revue.

9:35 p. m.—W-G-N—"Headlines of Other Days," the life of Chauncey Olcott, with W-G-N orchestra and Arthur Oberg, tenor.

6:15 P. M.
W-G-N—Century of Progress orchestra.
WBBM—"Growing Up."
WMAQ—Just Relax.
WENR—The Ronodliers.
6:30 P. M.
W-G-N—"The Sports Reporter."
WBBM—Al and Pete.
WMAQ—Sport summary.
WENR—Betty Boop Frolics.
WBBM—Al and Pete.
6:45 P. M.
W-G-N—Quin Ryan, Your World's Fair guide.
WBBM—Boake Carter, news.
WMAQ—Ben Bernie's orchestra.
WENR—The Goldbergs.
KYW—Husk O'Hare's orchestra.
7 P. M.
W-G-N—The Happy Bakers.
WBBM—J. B. 'n Mae.
WMAQ—Concert orchestra.
WLS—Bon Bestor's orchestra.
KYW—Jessica Dragonette.
7:30 P. M.
W-G-N—Hal Kemp's orchestra.
WBBM—Frank Westphal's orchestra.
WMAQ—Mark Fisher's orchestra.
WLS—Potash and Permutter.
7:45 P. M.
W-G-N—Rube Appleberry, sketch.
WBBM—Guy Lombardo's orchestra.
WMAQ—Bavarian ensemble.
WCFL—American Legion skit.
8 P. M.
W-G-N—"Troubadors."
WBBM—Phil Harris' orchestra.
WLS—Let's Listen to Harris.
WMAQ—Fred Allen's revue.
KYW—Carlos Molina's orchestra.
8:15 P. M.
W-G-N—The Lighter Classics.
WBBM—Sportscast.
WMAQ—King's Jesters.
WCFL—Al Handler's orchestra.
8:30 P. M.
W-G-N—Wayne King's orchestra.
WBBM—Jimmy Grier's orchestra.
WENR—Phil Baker and orchestra.
WMAQ—Victor Young's orchestra.
KYW—Jules Stein's orchestra.
8:45 P. M.
W-G-N—Jan Garber's orchestra.
9 P. M.
W-G-N—W-G-N Concert orchestra.
WBBM—Johnny Hamp's orchestra.
WENR—The First Nighter.
WMAQ—Mr. Twister.
9:15 P. M.
WBBM—Tom Gerun's orchestra.
WMAQ—Joe Parson, songs.
9:30 P. M.
W-G-N—Tomorrow's Tribune.
WBBM—Harriet Crunise and orchestra.
WMAQ—The Northerners.
WENR—Lum and Abner's Sociable.
9:35 P. M.
W-G-N—"Headlines of Other Days," with Chauncey Olcott program.
9:45 P. M.
KYW—Floyd Gibbons.
WBBM—Guy Lombardo's orchestra.
10 P. M.
W-G-N—Bridge Club of the Air.
WENR and WMAQ—Amos and Andy.
10:15 P. M.
W-G-N—"Old Heidelberg."
WENR—Lovable Music.
WMAQ—The Hoffinghams.
10:30 P. M.
W-G-N—Weather Forecast; Wayne King's orchestra.
WCFL—Rodeo Broadcast.
10:50 P. M.
W-G-N—Jan Garber's orchestra.
11:10 P. M.
W-G-N—Richard Cole's orchestra.
11:30 P. M.
W-G-N—George Devron's orchestra.
11:45 P. M.
W-G-N—Don Carlos' orchestra.
MIDNIGHT.
W-G-N—Hal Kemp's orchestra.
12:15 A. M.
W-G-N—Jan Garber's orchestra.
12:30 A. M.
W-G-N—Charlie Agnew's orchestra.
12:45 A. M.
W-G-N—Richard Cole's orchestra.
1 A. M.
W-G-N—Hal Kemp's orchestra.

ELLA GOODENOW WILLCOX DIES; EX-EDITOR HERE

Boston, Mass., Sept. 7.—[Special.]—Miss Ella Goodenow Willcox, educator and for several years associate editor of the Chicago Advance, then a leading Congregational periodical, died today at her home in Newtonville.

A native of Kennebunk, Me., Miss Willcox was born in 1854 of distinguished ancestry. Her father was the Rev. F. H. Willcox, D.D., and her mother was Annie Holmes [Goodenow] Willcox. Her grandfather was Judge Daniel Goodenow of the Supreme court of Maine and her great-grandfather was John Holmes, first United States senator from Maine.

Receiving degrees in America from Mount Holyoke college, the University of Michigan and Radcliffe, Miss Willcox studied also at Oxford and Zurich. Returning to editorial work at Chicago, she became dean of women at Drury college in Springfield, Mo., and later an instructor at Wellesley.

Prof. Walter F. Willcox of Cornell is her brother and Prof. Mary A. Willcox, zoölogist at Wellesley college, her sister.

TOURIST SERVICE CHIEF HELD AS CONFIDENCE MAN

I. D. Padorr, who was president of the Visitors' Tourist Service, Inc., until he resigned, leaving debts of $64,000 against the corporation, was held to the grand jury on five charges of operating a confidence game yesterday by Judge Thomas A. Green in the Felony court. His bond was set at $5,000.

In court facing Padorr were 25 former employés of the service, which had headquarters at 209 South Wabash avenue, most of them to testify they had provided cash bonds in order to get their jobs. Padorr kept the money after the offices were closed, they said. The total loss of some 60 employes was about $6,000.

Padorr's defense was that he had lost $3,000 of his own money in addition to the $6,000 when the venture turned out to be a failure. The plan, in which many civic and church organizations coöperated, was to provide Fair visitors with lodging in private homes and other services for a $3 fee.

Notified James Buchanan on Horseback; Dies at 93

Lancaster, Pa., Sept. 7.—(AP)—Thomas Potter Fordney, who claimed to have raced on horseback to be the first to give his friend, James Buchanan, news of his nomination for the presidency of the United States, died today. He was 93. Fordney was a personal friend of the only Pennsylvanian to occupy the White House, and his father, William Fordney, was a law partner of Buchanan. A farmer, Fordney had lived most of his life in Lancaster county. He is survived by four children.

FUNERAL TODAY FOR WIDOW OF ALLEN H. KING

Funeral services will be held this afternoon for Mrs. Ella Wilson King, daughter of the pioneer Chicago packer, W. James Wilson, in the chapel of Christ Episcopal church, Winnetka. Mrs. King died Wednesday at the home of her daughter, Mrs. John C. Cobb Jr., 615 Elm street, Winnetka, with whom she had made her home in recent years. She was 83 years old.

She was the widow of Allen Hazen King.

Mrs. King was a famous belle and society hostess of the 1880 to 1890 decade and a leader in activities of the Episcopal church in Chicago. The Girls' Friendly society of the Episcopal church in Chicago grew out of a tea table discussion at the home of Mrs. King on Ashland boulevard.

Mrs. King was born in Boston and came to Chicago with her parents in the 1860's. She did heroic work in the care of refugees at the time of the Chicago fire. Her home was one of the few which did not burn. She was given a medal for her work as a member of the committee receiving Admiral Dewey on his return after the battle of Manila bay.

PAINTER FALLS TO DEATH.

John Lafferty, 43 years old, 4331 Ottawa street, Norwood Park, a painter, was fatally injured yesterday when he fell five stories from a scaffold at the rear of 180 West Randolph street.

WIDOW IS WILLED $200,000 ESTATE OF JOHN M'EWEN

John McEwen, a retired official of the Kirk Soap company, who died Aug. 23, left an estate valued at $200,000, it was learned yesterday when his will was admitted to probate by Oscar S. Caplan, assistant to the probate judge. The estate, including securities and a home at 808 Hill street, Winnetka, was bequeathed to the widow, Mrs. Emma McEwen. Mr. McEwen was 67 years old.

Six other wills filed with Clerk Mitchell C. Robin in the Probate court were approved as follows:

JOHN GOESS, died Aug. 20. Estate, $21,000, to daughter, Ida E. Doerk, the executrix.

LUCY L. SMITH, died Aug. 19. Estate, $4,000, to two sons and a daughter. Ada Rehling, the daughter, is executrix.

ERNESTINE POHLMAN, died July 9. Estate, $10,000, to daughter and two grandchildren. Estelle Cowan, the daughter, is executrix.

HENRY WIETOR, died July 15. Estate, $5,000, to widow, Margaret Wietor, the executrix.

ALMA C. KALTENBACH, died Sept. 2. Estate, $6,500, to son, George C. Sacket, the executor.

FRANCISZKA BRONIECKI, died June 23. Estate, $4,000, to two sons and three daughters. Berenice Osowski, a daughter, is executrix.

ONLY EMERGENCY ACT WILL EXTEND DAYLIGHT SAVING

No steps have been taken to extend daylight saving until the end of the World's Fair, inquiry at the office of City Clerk Peter J. Brady disclosed yesterday.

As a result, Chicago citizens will turn their clocks back an hour on Sept. 24, the last Sunday of this month, as provided by the regular daylight saving ordinance, unless some emergency action is taken. A special meeting of the city council will be necessary to extend the date, since the first regular council meeting will not take place until Oct. 4.

At the last regular meeting of the council an ordinance, sponsored by World's Fair officials, was introduced to extend the daylight saving period for this year until Oct. 29, the last Sunday of that month, and only two days before the end of the Fair. It was referred to the judiciary committee without action, however.

INJUNCTION SUIT BY OIL DEALER HITS NRA CODE

The constitutionality of the NRA code for the oil industry is attacked in an amended bill for injunction filed in the federal District court yesterday on behalf of Axel Mickelson, operator of service stations on the south side.

The bill seeks an injunction to restrain several large oil companies, including Shell, Sinclair, and Cities Service, from enforcing the provisions of the code, which, it is alleged, abridge the right of contract of independent operators.

The code, according to the suit, "invades the right of the complainant and independents respecting their private interests, restrains and abridges their right of contract, and is therefore in derogation of the constitution of the United States."

Deputy Who Took Assassin of McKinley to Prison Dies

Buffalo, N. Y., Sept. 7.—[Special.]—John Ehlers, 84, last surviving deputy sheriff of those who took Leon Czolgosz, President William McKinley's assassin, to Auburn prison, died yesterday at his home here on the anniversary of that assassination thirty-two years ago.

Sir Gilbert Vyle, British Financier, Dies at 63

BIRMINGHAM, England, Sept. 7.—(AP)—Sir Gilbert Christopher Vyle, 63, prominent financier and engineer, who acted as industrial adviser to the United Kingdom delegation at the imperial economic conference in Ottawa last year, died today.

JUDGES PROMISE TO KEEP LEGION RALLY ORDERLY

The American Legion convention to be held here Oct. 2 to 5 will be the most orderly assembly in the Legion's history and all who use the convention as an excuse for "whoopee parties" will be excluded. This was announced yesterday by Judge William Helander, who has been appointed by Chief Justice Sonsteby of the Municipal court as magistrate of a special "Legion court" for the duration of the convention.

Judge Helander, assisted by Chief Justice Sullivan of the Criminal court and twelve other judges, will hold court at every hour of the day and night in the city hall to try any cases of disorder that may arise. The special judges have promised to sentence offenders to cleaning the streets after the convention closes.

Mayor Kelly has assigned 1,000 policemen, all members of the Legion, to work with 500 special deputy sheriffs in curbing disorder during the convention.

CHILD FINDS FATHER DEAD.

Mishawaka, Ind., Sept. 7.—[Special.]—Lois Viola, 6 years old, went to awaken her father, Ralph Wynn, 36, this morning and found him dead, a suicide by chloroform. He had suffered financial reverses.

CLOSE CITY HALL TODAY DURING CARMODY RITES

Mayor Kelly announced yesterday that the city hall will be closed until 1 o'clock today out of respect for the memory of Acting Fire Commissioner Daniel J. Carmody, who died suddenly Tuesday night. All department heads are expected to attend the funeral this morning. The services will be held at 9:30 o'clock at the Carmody residence, 628 North Central avenue, instead of at St. Mel's Roman Catholic church, as announced earlier. The body will be taken from the residence to All Saints' cemetery. Five hundred firemen will participate in the service.

Daughter of Civil War Mayor Dies in Pasadena

Mrs. Martha Rumsey Skinner, daughter of the late Julian S. Rumsey, the civil war mayor of Chicago and one of the early presidents of the Board of Trade, died at her Pasadena, Cal., home on Wednesday, dispatches received here last night stated. Mrs. Skinner was 82 years old. She had resided in Pasadena with her sisters for nearly twenty years. Funeral services will be held in Pasadena. Mrs. Skinner was the widow of Nathan H. Skinner, who died 25 years ago.

Funeral Tomorrow for Wife of John H. Geraghty

Funeral services will be held at Our Lady of Mercy church tomorrow for Mrs. Irene Cramer Geraghty, wife of John H. Geraghty, 4424 North California avenue, head of a button manufacturing company bearing his name. Mrs. Geraghty, who was 42 years old, died Wednesday after a four months' illness. The couple had no children. Burial will be at Mount Carmel cemetery.

Rites at Ottawa Today for Wife of L. M. Davis

Funeral services will be held at Ottawa, Ill., today for Mrs. Alice M. Davis, wife of L. M. Davis, editor of the Ottawa Republican-Times, who died early yesterday at the Washington Boulevard hospital after an operation. Mrs. Davis, who was 59 years old, was formerly on the staff of the Carthage, Mo., Democrat, and was society editor of the Joplin, Mo., Globe. The couple had no children.

GEORGE FOX, 96, PIONEER, DIES AS RESULT OF FALL

George Fox, pioneer south side resident and a retired building contractor, died yesterday in his home at 7425 South Shore drive at the age of 96 years. Mr. Fox was injured in a fall July 31. Born in Quincy, Ill., Mr. Fox came to Chicago in 1872 and was in the contracting business until 1916. Funeral services will be held tomorrow afternoon at the chapel at 2700 East 75th street. Burial will be at Oakwoods cemetery. Mr. Fox is survived by his widow, Caroline, two sons, George and Freeman, and a daughter, Mrs. Hortense Renstrom.

Rabbi Wierzblowski, Noted Jewish Scholar, Dies at 74

WARSAW, Sept. 7.—[Jewish Telegraph Agency.]—Rabbi Michael Wierzblowski, world famous Jewish scholar, died yesterday at the age of 74. He was an authority on biblical and Talmudic writings and was a friend and correspondent of Prince Bismarck, the Iron Chancellor, founder of the German empire.

DEATH NOTICES

Fraternal Notices.

FLORA CHAPTER, NO. 734, O. E. S.—Ida V. Ross, worthy matron. Funeral Friday, Sept. 8, at 2 p. m., at chapel, 3125 Roosevelt-rd. Members please attend.
MOLLIE WHITE, Secretary.

You Can Grow a Bent Lawn

Lawns grown from our bent grass mixtures have the beauty of golf greens, but are more resistant to brown patch and other troubles and require far less care. Bent mixtures may be sown on established lawns where the bent grasses will spread rapidly.

Vaughan's Private Estate Bent Formula. A blend of the highest quality lawn grasses, including an important percentage of bent grasses, making a beautiful velvety lawn. Lb., 55c; 2 lbs., $1.10; 5 lbs., $2.65 Prepaid 300 miles.

Vaughan's Chicago Parks Lawn Seed. The old standby for a standard lawn of maximum beauty and resistance to wear with a minimum of expense and care. Price, ½ lb., 25c; 1 lb., 40c; 5 lbs., $1.90; 10 lbs., $3.70. Prepaid 300 miles.

Vaughan's Dense Shade Formula. A splendid mixture composed of grasses suitable for growing in heavy shade. ½ lb., 35c; lb., 55c; 5 lbs., $2.65; 10 lbs., $5.20. Prepaid 300 miles.

Fall Bulb Catalog Free.

Everything for fall planting is listed in our fall catalog and complete cultural instructions are given. Free by mail or at our stores.

Vaughan's Seed Store
10 W. Randolph St., 601 W. Jackson Blvd.

CROSSWORD PUZZLE

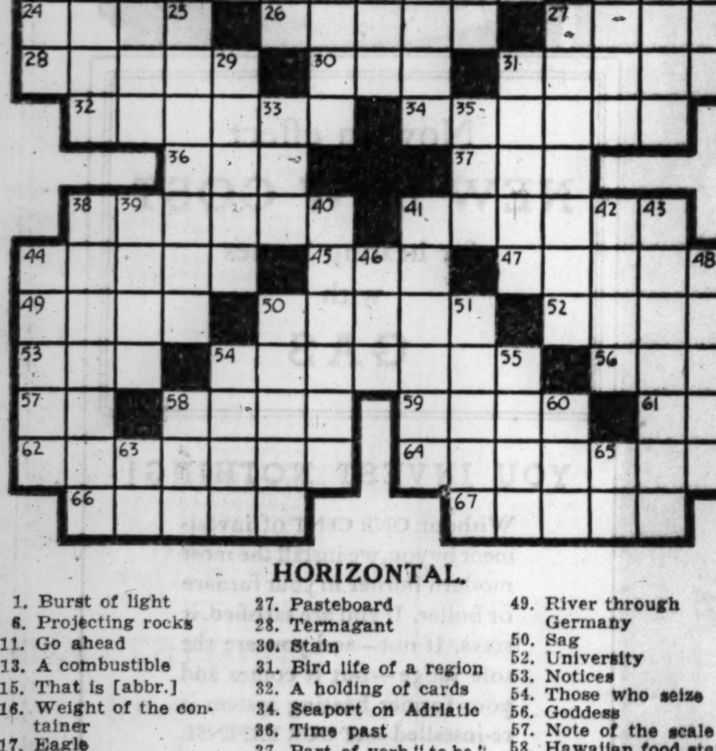

HORIZONTAL.

1. Burst of light
6. Projecting rocks
11. Go ahead
13. A combustible
15. That is [abbr.]
16. Weight of the container
17. Eagle
18. Exist
19. Outfit
21. Explosive missile
23. Beverage
24. Souls
26. Clock faces
27. Pasteboard
28. Termagant
30. Stain
31. Bird life of a region
32. A holding of cards
34. Seaport on Adriatic
36. Time past
37. Part of verb "to be"
38. Powerful
41. Odors
44. Estate
45. Morsel
47. Rain and ice
49. River through Germany
50. Sag
52. University
53. Notices
54. Those who seize
56. Goddess
57. Note of the scale
58. Hawaiian food staple
59. Boy's name
61. Credit [abbr.]
62. Busy-body
64. Highways
66. Avarice
67. Borders

VERTICAL.

1. Cargo
2. Behold
3. Deed
4. Bench
5. King of Judea
6. Thickened part of milk
7. Nevada city
8. Beverage
9. Proceed
10. Part of Russia
11. Roads
12. Mocks
13. An antenna
14. Conducts
20. Ripped
22. Remunerate
23. Browns
25. Elder statesman
27. Inhumanly
29. Bet
31. Giants
33. Study
35. Old Dutch liquid measure
38. Stuffing
39. Units
40. Dormancy
41. Bends low
42. Metal
43. Chooses
44. Trenches
46. Decay
48. Rips
50. Had the courage
51. Chatter
54. Outer garment
55. Irrational number
58. Pedal digit
60. Limb
63. Conjunction
65. Early English [abbr.]

YESTERDAY'S PUZZLE SOLVED.

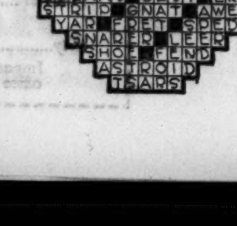

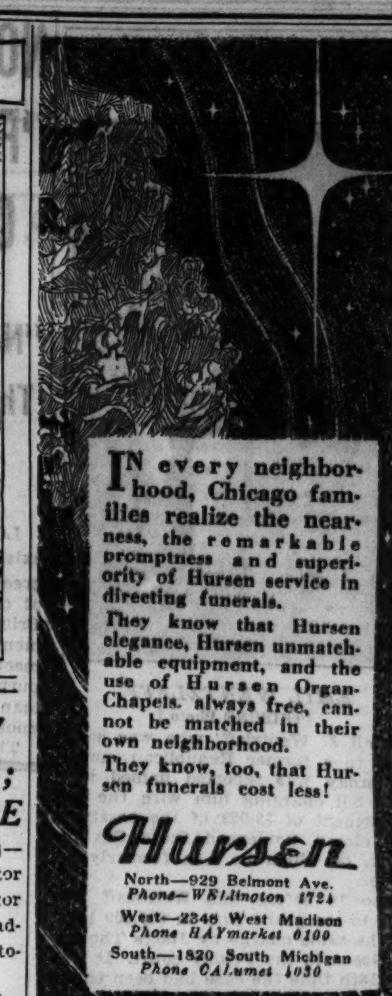

DEATH NOTICES

ANDERSON—Walter E. Anderson, of 1640 N. Mansfield-av., beloved husband of Julia A., and dear father of Dorothy L., brother of Florence and Olive Anderson. Funeral services Saturday, at 2 p. m., at Grand Avenue Congregational church, 1301 N. Hamlin-av. Member of Logan Square lodge, No. 891, A. F. & A. M. Remains at rest at funeral home, 3301 Fullerton-av., until 11 a. m., Saturday. Interment at Acacia Park cemetery.

BAUCH—Auguste Bauch, Sept. 5, late of 5752 N. Talman-av., beloved wife of J. H. Frederick, fond mother of Elsie Hink, Matilda Hurd, Johanna Schmidt. Funeral Friday, Sept. 8, 1:30 p. m., from chapel, 3807 Lincoln-av., to Rosehill cemetery.

BENEDICT—Belle Kyle Benedict, widow of Harry Benedict, beloved mother of Mrs. Stanley M. Wiley and the late Julius Thompson Benedict. Funeral services at 1136 E. 48th-st., 2:30 Saturday afternoon. Interment Rosehill cemetery.

BUCHNER—Mackar Buchner, husband of the late Margarethe, fond father of Ernest, Alfred and William Buchner, Alma Steder, Clara Zimmerman and Rose Schwinn, brother of Johann and Bernard Buchner and Anna Schneider, fourteen grandchildren and four great-grandchildren. Funeral Saturday, Sept. 9, at 2 p. m. at chapel, 7032 Wentworth-av. Interment Oakwoods cemetery.

BRADY—Bridget Brady, nee Collins, beloved wife of the late James, fond mother of James W., Frank P., Harry P., Lester W., Mrs. Marie Burt, Mrs. Margaret Picard, and the late Loretta, sister of Mrs. Mary Fox, Michael, and John Collins. Member of Illinois council, No. 420, S. B. A., and Blessed Sacrament sodality. At late residence, 4415 Monroe-st. Funeral Saturday, at 11 a. m., to St. Mel's church. Interment Mount Carmel.

BRINKMAN—Alexander Brinkman, Sept. 5, at St. Petersburg, Fla., beloved husband of Tillie D. Brinkman, father of Joyce Ottilie Brinkman. Funeral Friday, Sept. 8, at 3:30 p. m. at chapel, 2701 N. Clark-st. Interment Emanuel cemetery, Waldheim.

BRUENING—Henry J. Bruening, dearly beloved husband of Emilie, nee Schwalge, fond father of Harley and Mrs. Ellen Watt. Services Saturday, Sept. 9, at 2:30 p. m., at late residence, 2510 Flournoy-st.; thence to Oak Ridge cemetery. For information, Seeley 3194 or Canal 0443.

BUEHLER—John Buehler Sr., late of 1028 N Monticello-av., beloved husband of the late Katie, nee Tueffel, fond father of John Jr., Mathilda, Annie, Charles and Alfred. Funeral Saturday, Sept. 9, at 2 p. m. at funeral home, 5350 W. North-av. Interment Elmwood. Merrimac 9890.

CARLSON—Clara Carlson, fond sister of Tillie, Charles A., William, and Albert Carlson. Funeral Saturday, Sept. 9, 1933, at 2 p. m., from residence, 18010 Homewood-av., 2:30 p. m. at Presbyterian church, Homewood, Ill. Interment Sunday at Geneseo, Ill. Geneseo papers please copy.

COULTER—Nellie Wolcott Coulter, wife of the late Edward M., mother of Robert E., grandmother of Marie and Robert E. Jr. Services Saturday, 2:30 p. m., at chapel, 25 Calendar-av., La Grange. Cremation at Oakwoods cemetery.

DAMON—William R. Damon of 1105 E. 65th-st., Sept. 7, 1933, beloved husband of Anna Damon, father of Earl W., Ross C., and Theodore L. Services at chapel, 63d and Harvard, Saturday, Sept. 9, at 3 p. m. Interment Evergreen.

DRAKE—Grace T. Drake, Sept. 5, 1933, at Orrington hotel, Evanston, Ill.; wife of the late David G. Drake. Funeral services 3 p. m. Saturday at First Presbyterian Church chapel, Evanston. Interment at Rosehill cemetery.

EBNER—Carl Ebner, beloved husband of Maria Schaller Ebner, father of Myrtle, Carl Ebner Jr., and Mrs. Florence Engelking. Funeral to be held at Fort Atkinson, Wis., 2:30 p. m. Saturday.

EDEL—Henry J. Edel, Sept. 6, fond husband of Rose Maloney Edel, father of Rose Mary and Robert, son of the late Mary, brother of Mrs. Mollie McCarthy. Funeral Saturday, Sept. 9, at 10:30 a. m., from residence, 1215 S. Cuyler-av., Berwyn, to St. Marie of Celle church. Interment St. Marie's cemetery.

ERNST—Lyde Ernst of 2935 Clybourn-av., fond daughter of Fred and sister of Mrs. Charlotte Johnson. Service at funeral home, 3918-20 Irving Park-blvd., Saturday, Sept. 9, at 2 p. m. Interment Mount Olive cemetery.

EVANS—Evan D. Evans, father of Gwladys, Theron M., E. Manfred, Mrs. A. N. Coleman, and the late Arthur M. Services at his home, 2927 W. Adams-st., Saturday, Sept. 9, at 8 p. m. Interment at Wales, Wis.

FANNING—Mary M. Fanning, late of 2130 Lincoln Park West, beloved wife of Charles G., fond mother of Florence F. Dunlhue, and Cyril G. Funeral Saturday, 9 a. m., from chapel, 929 Belmont-av. to St. Clement's church. Interment Calvary cemetery.

FOX—George H. Fox, beloved husband of Carolyn, father of George, and Freeman, and Mrs. Hortense Renstrom. Member of Chicago chapter, No. 127, R. A. M.; Chevalier Bayard commandery, No. 52, K. T. Funeral services Saturday, 3 p. m., at chapel, 2700 E. 75th-st., under auspices of Home lodge, No. 508, A. F. & A. M. Interment Oakwoods.

GERAGHTY—Irene Cramer Geraghty, beloved wife of John H. Geraghty, fond daughter of Mrs. Lillian Cramer, sister of Clara C. Cramer, Mrs. Lola Winter, Mrs. Josephine Driver and Ernest Cramer. Funeral Saturday, Sept. 9, 1933, at 9 a. m. sharp from her late residence, 4424 N. California-av., to Our Lady of Mercy church. Interment Mount Carmel.

GLICK—Albert Glick, aged 39 years, late of 644 Buckingham-pl., beloved brother of Morris, Max, Samuel, William, Simon, Sarah, and Mary Glick, Mrs. Sadie Weisfeld, Mrs. Rose Gorin, Mrs. Lillian Rosenberg, and Mrs. Anna Weiss. Funeral Friday, 3 p. m., at chapel, 4911 Broadway. Interment Jewish Waldheim.

GRIMM—Mary Bohlein Grimm, late of 1144 W 80th-st., beloved wife of John Grimm, devoted mother of Mrs. G. McLaughlin, Mrs. T. McNulty, and Joseph G. Grimm. Funeral Saturday, Sept. 9, at 9 a. m. sharp, from chapel, 1018 W. 79th-st., to St. Sabina's church. Interment Holy Sepulchre.

HALL—Frank J. Hall, Sept. 6, 1933, of 11133 Vernon-av., beloved husband of Sophie, fond father of George, brother of Mrs. Maud Dingwall, Mrs. Gertrude Vollmar, Mrs Margaret Pomp, and George Hall. Funeral Saturday, at 2 p. m., at chapel, 214 E. 115th-st. Interment Oak Hill.

HARVEY—Burton W. Harvey, husband of the late Louise C. Harvey, father of Blanche and Louise Harvey. Funeral Saturday, 1 p. m., at late residence, 1623 W. 103d-st.

HOE—Elizabeth Hoe, Sept. 7, 1933, 1008 Foster-st., Evanston, Ill., mother of Mrs. D. D. Brooks, Mrs. John B. Dunford, James Reginald, Charles D., and Clarence P. Hoe. Funeral services 2 p. m. Saturday at First Baptist church parlors, Evanston. Interment at Memorial Park.

DEATH NOTICES

HUEBNER—Philip C. Huebner, beloved husband of Ella, nee Zander; brother of John L., Mrs. Edward Wilson, and Charles L. Funeral Friday, Sept. 8, at 2:30 p. m., at late residence, 1136 N Massasoit-av. Interment Montrose cemetery. Member of Home lodge, No. 508 A. F & A. M.

KALLISON—Sam Kallison, late of 2720 S. State-st., beloved husband of Celia, fond father of Joseph, Mrs. Nettie Toll, Mrs. Betty Goldman, Mrs. Rose Fogel, and Morris B. Funeral Friday at 3:30 p. m. at chapel, 3125 W. Roosevelt-rd. Interment Jewish Waldheim. Please omit flowers.

KIELY—Ellen [Nell] L. Kiely, beloved daughter of the late Michael and Mary, fond sister of Michael J., Alice, Margaret, Mrs. J. F. Devereaux, and the late John F., Edward J., William P., George W., Ada C., and Mrs. Mary Donahue. Funeral Saturday, Sept. 9, at 9:30 a. m., from residence, 6450 Wayne-av., to St. Ignatius' church. Interment Mount Carmel. Phone Nevada 3100.

KOMJATHY—Mary Komjathy, Sept. 6, beloved wife of the late Joseph, fond mother of Albert and Mrs. Mary Parschat. Funeral services Saturday. 11 a. m., at chapel, 5522 S. Halsted-st. Interment Mount Olivet.

KORNICK—Julia Kornick, nee Burke, Sept. 6, beloved daughter of Omer and Mary, fond sister of Marie Cassler. Funeral Saturday, 2 p. m., at late residence, 6128 S. Carpenter-st. Interment Mount Greenwood cemetery. For information call Yards 1741.

LAMBE—William B. Lambe, husband of the late Mabel V., son of the late William and Louisa, nee Barnet, of Lockport, Ill., brother of the late Charles B. and of Georgiana, Annie B., Emma, and Minnie Lambe. Funeral services at residence, 1415 E. 57th-st., 2:30 p. m., Saturday. Kindly omit flowers.

LAMBRAKIS—Dr. Basil G. Lambrakis, beloved husband of Ourania, loving father of George, fond brother of John, Andrew, Harold, Constantine, Maria, Magdaline, Angeline, and Demetra. Lying in state at church Friday evening. Funeral Saturday, Sept. 9, 2:30 p. m., from chapel, 2627 Lawrence-av.; services at St. Demetrios church, 2721 Winona-av.

LANGFORD—Joseph P. Langford, beloved husband of Mabel B., fond father of Polly. Interment at Davenport, Ia., Friday, 2 p. m., Sept. 8.

LEWIS—Paul V. Lewis, Sept. 7, beloved son of Mr. and Mrs. R. E. Lewis, brother of Walter T., Mrs. Ina Patterson, Mrs. J. L. Newall, Lee, Austin E., Betty E., and Glenn J. Lewis. Funeral Saturday, Sept. 9, at 10 a. m., from 7804 Colfax-av. to St. Bride's church. Interment St. Mary's cemetery. Little Rock, Ark., papers please copy.

McGOORTY—Annie McGoorty [nee Ward], Sept. 6, beloved wife of the late Mark, fond mother of Peter H., John W., Thomas P., Lillian, James E., Robert F., and the late Mary Jane, loving grandma of Madeline, James Jr., Donald and Rita. Funeral from her late residence, 1719 N. Mozart-st., Saturday, Sept. 9, at 9 a. m., to St. Sylvester's church. Interment St. Joseph's. Member of St. Stephen's Branch No. 377, L.C.B.A.

MONTRESOR—Anna Montresor, beloved wife of Anton, fond mother of Frank, Anton, William, and Mildred. Funeral Saturday, Sept. 9, at 2:30 p. m., at chapel, 6905 Roosevelt-rd., Berwyn. Interment Woodlawn cemetery.

MURPHY—Charles F. Murphy, Sept. 7, beloved husband of the late Elizabeth [nee Mahon], father of Florence, Elizabeth, Hazel, and Mrs. Frances Fluard, brother of Thomas Murphy. Funeral from residence, 8127 Crandon-av., Saturday, 9 a. m., to Our Lady of Peace church. Interment Holy Sepulchre.

PATZEN—Nicholas Patzen, 1943 Belle Plaine-av., Sept. 6, 1933, beloved husband of Bertha Patzen. Funeral Saturday, Sept. 9, at 9 a. m., from chapel, 2114 Irving Park-blvd., to St. Benedict's church. Burial at St. Joseph's cemetery.

RITTER—Anna M. Ritter, late of 4315 N. Laramie-av., beloved wife of Dayton Ritter, fond mother of Ralph B. Ritter of Milwaukee, Wis.; and Mrs. Irma Johnson, sister of John T. Weiner of Lark, N. D. At rest in the funeral church, 3834-36 Irving Park-blvd., where services will be held Saturday at 3 p. m. Interment St. Lucas cemetery.

ROGERS—Jessie M. Rogers, Sept. 6, 1933, beloved wife of Horace K. Rogers of 8000 Blackstone-av., fond mother of Shirley Rogers. Services will be held Saturday morning at 10 o'clock in chapel, 1820 S. Michigan-av. Interment Monticello, Ind.

ROSS—Ida Vivian Ross nee Burton, beloved wife of Dr. Edward J. Ross, loving mother of Dorothy Jane and Merril B., devoted daughter of Sarah Rose Burton and the late Meyer Burton, fond sister of Mrs. Anna Miller, Mrs. Max Cohen, Emanuel, Dr. Hyman, and Dr. William Burton. Funeral Friday, Sept. 8, at 2 p. m., at chapel, 3125 Roosevelt-rd. Interment Jewish Waldheim. Worthy matron of Flora chapter, O. E. S. Kansas City, Mo., and Elgin, Ill., papers please copy.

SAMUELSON—Edward W. Samuelson, Sept. 7, aged 23 years, late of 4305 N. Sacramento-av., dearly beloved son of William J. and Mary, nee Toepper, fond brother of Olive. Services Monday, Sept. 11, at 2 p. m., at funeral home, 2056-58 Belmont-av., to Rosehill cemetery.

SKINNER—Martha Rumsey Skinner, wife of the late Nathan H. Skinner and daughter of the late Julian S. and Martha A. Rumsey, at her home in Pasadena on Sept. 6. Services in Pasadena.

STEWART—Neil Stewart, Sept. 6, 1933, at his home, 723 Washington-st., Evanston, Ill. husband of Martha Stewart, father of Florence R. and John R. Stewart. Funeral services, 2:30 p. m., Friday, at Second Presbyterian church, Evanston. Interment at Memorial Park.

SYNON—Margaret Synon, beloved wife of the late Douglas, mother of Mrs. John J. Hayes and James Synon. Funeral from chapel, 7705 Cottage Grove-av., Saturday, 9 a. m., to St. Clotilde's church. Burial at Calvary.

TICKNER—Mrs. Nettie Young Tickner, wife of Burton Tickner and sister of Mrs. Katie Winans. Passed away at her home, 1550 Arthur-av., Thursday at 2:30 p. m. Funeral services at chapel, 6338 N. Clark-st., 11 a. m. Saturday. Burial Oak Grove cemetery, Bristol, Ill.

TRACY—Ella Jane Tracy of 239 W. 67th-st., formerly of 6726 Wentworth-av., Sept. 7, 1933, wife of the late Luther M. Tracy. Services at chapel, 63d and Harvard, Friday, Sept. 8, at 4 p. m. Interment Oakwoods.

UHER—Charles Uher, late of 7455 N. Hoyne-av., beloved husband of Georgene, father of Marionne and Ruth. Funeral service at funeral home, 6959 N. Clark-st., Friday, 2:30 p. m.

VAIL—Edward S. Vail of 4849 Lowell-av., beloved husband of the late Mary G., fond father of Grace Elizabeth Bossy, grandfather of Grace La Verne Wandersee. Funeral Saturday, Sept. 9, from chapel, 5701 W. Division-st. Services at 2:30 p. m. at North Austin Lutheran church, Mason-av. and Le Moyne-st. Member of North Austin Lutheran church, Garfield lodge, No. 686, A. F. & A. M.; York chapter, Columbia commandery, Medinah Temple. Interment Waldheim.

WALSH—Lawrence Walsh, beloved husband of Kathryn Donahue Walsh, father of the late Mary Russell and Lawrence Jr., devoted brother of the late Mrs. William W. Scannell and Mrs. William H. Field. Funeral from late residence, 8000 S. Sangamon-st., Saturday at 9:30 a. m., to St. Leo's church. Interment Calvary. Member of Retired Firemen's association.

WALSH—Anna Walsh [nee McCluskey], beloved wife of Patrick F., fond mother of Edward, Emmett, Philip, Raymond, Mrs. Bessie Loveland, and the late James. Funeral Saturday, Sept. 9, at 10:30 a. m., from residence, 179 N. Lavergne-av., to St. Thomas Aquinas church. Interment Mount Carmel. Phone Nevada 3100.

WHALAN—Frank Whalan, of 6356 Maryland-av., employe of street department, city of Chicago, for the last 25 years. Member of Black Hawk post, American Legion; Forty and Eight, Chicago lodge, No. 4, B. P. O. E., and St. Patrick council, K. of C. Funeral Saturday, 9 a. m., from funeral home, 6915 Wentworth-av., to Holy Cross church. Interment Holy Sepulchre. Information, Triangle 2120.

YOUNG—Sabina Young, age 92 years, wife of the late Philip, mother of Charles, Lilly, Louis, Miss Emery Wickham, and Mamie, and the late Peter, grandmother and great-grandmother. Funeral Saturday, Sept. 9 at 2 p. m., from late residence, 613 W. 18th-st., to Waldheim cemetery. Call Canal 0206.

ANNOUNCEMENTS.

BROWN—Bessie Brown—A monument will be dedicated to the memory of the late Bessie Brown, daughter of Harry and Ida Brown, on Sunday, Sept. 10, at 1:30 p. m., at O. B. A. cemetery, Waldheim.

GINSBURG—A monument will be dedicated to the memory of Moses J. Ginsburg, husband of Minnie, father of Albert, Charles, Paul, Jack, Mrs. I. Saly, Mrs. E. Eller, Mrs. H. Hayutin, and the late Mendel and David, Sunday, Sept. 10, 3 p. m., at Vilno cemetery.

MAUSOLEUMS.

MAUSOLEUM - MONUMENT
The Old and Reliable
CHAS. G. BLAKE CO.,
1004 E 67TH-ST FAIRFAX 9876

CEMETERIES.

WTD.—CEMETERY LOTS. CHEAP; GIVE size, loc. E. Wanland, 4336 W. North-av.

Clotilde Patterns Are Designed By Experts for Tribune Readers

Chicago Daily Tribune

THE WORLD'S GREATEST NEWSPAPER

Antoinette Donnelly Tells How Noted Beauties Keep Charm

FRIDAY, SEPTEMBER 8, 1933.

More Volumes About Chicago Go on Market

Picture Book Included in New Consignment.

BY FANNY BUTCHER.

Today, just this and that. . . .

And still they come, books about Chicago. . . . A very attractive little one, "Chicago, These First Hundred Years" by Ruth McKenna [Old Fort Dearborn] a swift survey of the century; "Chicago and a Century of Progress" [Educational Advertising Institute] a simply swell picture book; "Chicago Then and Now" compiled and written by Ernest Butt [Finch & McCullouch] which contains a reprint of the first city directory published in Chicago in 1844 followed by a short description of then and now.

A Century of Progress "Authorized Guide to Chicago" [Consolidated Book Publishers] is by John Drury [author of "Dining in Chicago" and "Chicago in Seven Days"] and contains all sorts of news to this some one, ho was brought to Chicago at the age of five and found her first gray hair here. "Chicago and Its Jews," by Philip P. Bregstone [privately printed], is an exhaustive record of one race in Chicago.

Minna M. Schmidt, who has supplied the costumes for more social and historic events in Chicago than any other living human, has written "400 Outstanding Women of the World and Costumeology of Their Time" [privately printed], in which are to be found short biographies of great women as well as an assortment of interesting information about the author's specialty. And a new and delightful edition of George Ade's "Thirty Fables in Slang," which inaugurates a new press, "Arrow Editions," in New York. You remember it was by doing a daily two column feature about the World's Fair in Chicago in 1893 that George Ade got in practice for his golden "Fables in Slang."

"Lost" Volume of Jane Austen.

With the publication of "Volume the First" [Oxford University Press] Jane Austen appears on the lists of contemporary novelists. This "First Volume," known to have existed, but apparently lost forever, turned up recently in the Bodleian library at Oxford, and is now printed. It contains several short "novels," two dramatic pieces and some fragments. They are all clearly the high spirited jokes of a child writing for the amusement of brothers and sisters in a family rich in private jokes.

Even to outsiders, and even now, a hundred and fifty years after they were put to paper by a childish pen, the jokes are still funny. The volume has been edited by R. W. Chapman, who superintended the best edition of the novels, and published, last year, "The Letters of Jane Austen."

Two Books About Holland.

Two grand little books about Holland have recently been published. "An Indiscreet Itinerary," by Hendrik Willem Van Loon [Harcourt Brace] is written con amore by "one who was actually born there," and illustrated with the skilled and satiric pen that has made "Van Loon's Geography" the best seller of its day. "Letters from Holland" [Putnams] is also illustrated by its author, the famous "R. U. R.'s" creator, Karel Capek. They are such delightful books that it is a tragedy to read them for one who two years ago was wholly enchanted by the peace and fertility and beauty of the Dutch canal-side . . . a tragedy because they make her yearn for another look at the joys they extol, and she seems to be permanently chained to her galleys!

Tell Story of Banking Crisis.

"Twenty-Eight Days," by C. C. Colt and N. S. Keith [Greenberg] is a "history of the banking crisis" gone, but anything but forgotten. And "The World's Greatest 99 Days," scissored and pasted by Ben Duffy and Harford Powell [Harpers] adds seventy-one to the famous twenty-eight and pictorially gives in newspaper headlines, cartoons, statistics, and short items from the press a history of stirring (all too!) times.

Cards Announce New Dogs.

Florence Ryerson and Colin Clements, whose new book is "Mild Oats" [Appleton-Century], have further amused their friends recently with postcard announcements, the first a formal one of the betrothal of their prize winning dachshund, Freda von Schattenhof, and—a proper period elapsing—the second with a drawing of Freda mounting the front steps proudly followed by her offspring, three boys and a girl. The girl's name is Vicki. Which reminds us that Arthur Meeker Jr. took his dachshund, Vicki Baum, to Switzerland with him and when they landed in Havre the French steward parted with her with vociferous affection and he confided affectionately to Mr. Meeker that he had noticed that although she ate everything with admirable impartiality she had a special fondness for carrots. The novel which Mr. Meeker finished just before he sailed will be published next spring by G. P. Putnams.

A. E. Housman Writes of Poetry.

A. E. Housman, whose "A Shropshire Lad" is the alp of lyric poetry of our day, has, at the age of 75, written an illuminating and penetrating short study of "The Name and Nature of Poetry" [Macmillan]. He says that he has often been asked to define poetry and that he has always "replied that I could no more define poetry than a terrier can define a rat but I thought we both recognized the object by the symptoms which it provokes in us."

What the Market Will Do.

A gentleman who consistently remains anonymous tells the world "What the Market Is Going to Do" [Ballou], and his authority is based on the fact that during the last few years when the rest of the world has lost its shirt and tie he has been quietly, consistently, and soundly piling up money in the market. He tells how he did it . . . writes down his system . . . and has already, from that writing, assembled another little pile to play with.

Offer Novels of Saki.

"The Novels and Plays of Saki" [H. H. Munro] [Viking], complete in one volume, a companion piece to "The Short Stories of Saki," also complete in one volume, offers us some of the most delicious prose that England has ever produced. One either takes Saki or one refuses him, but all my favorite people TAKE him. He's a cult, minor, but mellifluous in his merrymaking.

* *

Roslyn Paine Is Presented at Garden Tea

Miss Roslyn Paine was the first of the three dozen debutantes of the season to make her bow to society. She was presented at a tea yesterday afternoon. She and her parents, Mr. and Mrs. Walter Garritt Smith, and her maternal grandmother, Mrs. Kenneth McLennan, received the guests in the garden of their Greenwood boulevard home in Evanston.

Miss Paine, a slim brunette, was wearing a lovely gown of white bengaline satin, made with a long, full skirt, long, draped sleeves, and mink epaulets that gave the fashionable wide shoulder effect. The flowers she chose to carry on this important occasion were yellow and brown orchids.

Mrs. McLennan, Mrs. Smith and 15 year old Gertrude Smith, who assisted in the quiet, unobtrusive way in which sub-deb sisters are permitted to assist at their sisters' debuts, all wore gowns of blue crêpe in pansy shades. The other assistants were Miss Helen Johnson, Miss Dorothy Davis, Miss Cornelia Fabian, Miss Mary Louise Morris, Miss Virginia Thatcher, Miss Nancy Harris and Miss Allene Withers.

After the tea Mr. and Mrs. Smith gave a cocktail party for their daughter and her assistants and their beaux and then they all went to the Glenview club for dinner and dancing. Miss Davis was hostess to the younger group and Mr. and Mrs. Robert W. Upham entertained Mr. and Mrs. Smith.

Miss Paine was graduated from Sarah Lawrence college at Bronxville, N. Y., last June.

First of Season's Debutantes Bows to Society

MISS ROSLYN PAINE. [TRIBUNE Photo.]

Society Goes to Rodeo, Aids Child Charity

The rodeo added several hundred dollars to the treasury of one of the city's important charities last night when the Red, White, and Blue club received a share of the proceeds from the evening performance in Soldiers' field.

Society was well represented in the boxes on the west side of the field. The wrestling and riding of the Mexican steers and the performance of the dashing Gen. Jesus Jaime Quinones brought enthusiastic applause.

Occupying a box next to that of James Minotto, the state senator from Arizona who is responsible for bringing the rodeo to Chicago, was Mrs. Thomas R. Gowenlock, the president of the board of the Red, White, and Blue club, which looks out for the well being of more than 500 boys and girls at its clubhouse on Wade street, in the heart of the Polish district. Wearing a smartly tailored black costume, she and Mr. Gowenlock had as their guests Mr. and Mrs. James C. Hutchins, Mr. and Mrs. Edward L. Hersey, Miss Mary Olmstead, Mr. and Mrs. Potter d'Orsay Palmer, and Mrs. Palmer's sister, Miss Mathilde Martinez de Hoz.

Preceding the rodeo the Gowenlocks and their guests enjoyed a buffet supper in one of the private dining rooms of the Century club, with several of the other officers and directors of the club who were entertaining box parties at Soldiers' field.

Mr. and Mrs. Kenneth Carpenter—Mrs. Carpenter was one of those who worked the hardest for the success of the benefit—had with them Mr. and Mrs. Niles Trammel and Mr. and Mrs. J. Frederick Reeve.

During the intermissions more than one pair of eyes was focused on Dr. Edward W. White, dressed in a cowboy suit and a ten gallon hat befitting the occasion. In the absence of Mrs. White, who will be back in town from Lake Geneva next week, Dr. White was host to a group that included Mr. and Mrs. John F. Jennings, Mrs. Charles Jackson, and John Wentworth. This party enjoyed dinner at the Chicago Athletic association.

Dr. and Mrs. O. E. Van Alyea hurried through their dinner at the Tavern to be in time for the opening of the show. Mr. and Mrs. Paul Butler were their guests, and so were Miss Anne Small, James Meloy, James Peirce, and O'Neill Ryan.

The Frank Whartons, who moved here last year from New York, had places in the box of the Thorne Donnelleys. Other guests of Mr. and Mrs. Donnelley were Lawrence Callahan, William Grunow, and Joshua S. Carson.

Mrs. Charles K. Corsant, who has been confined to her home because of illness, was unable to come to town last night for the performance, so she gave her box to a party of friends. Then there were the Frank Berings and the Ernest Byfields, with the actress, Margola Gilmore, for their guest; the Temple McFaydens, and the William Scudders. Mrs. Corsant, Mrs. McFayden, and Mrs. Scudder are all hard working members of the Red, White, and Blue club.

Service Club Will Tell Debs of Revue Plan

First Party Will Be Held at Winnetka.

BY JUDITH CASS.

CONVERSATION next Wednesday afternoon in the drawing room of Mrs. John Dern's Winnetka home will center around fall fashions and the individual talents of some thirty or forty debutantes of this autumn and winter season. On this occasion Mrs. Dern, the charming president of the Service club, is introducing the young women who are making their bows to society during the next several weeks to the club directors.

The first fall gathering of the Service club board is always a signal for a parade of the newest and most interesting autumn fashions. It is also the beginning of weeks of conversation about the casting, staging, and producing of the annual Service club revue, which pours several thousand dollars each year into charity's coffers. This season's show, "Dancing Debs," will be presented Oct. 13 and 14.

Mrs. Dern has invited her guests for 3 o'clock at her Winnetka house, which is at 840 Locust road. After the debutantes have greeted one another—most of them are already acquainted or have been friends for many years—and been introduced to the board members, Mrs. Dern will tell them of the Service club plans for the next fortnight and serve them a cup of tea.

Tryouts for the revue are to be held at 10 o'clock the morning of Sept. 21 at the Lake Shore Athletic club. After luncheon the debutantes—and a few of their older sisters with particularly brilliant talents—chosen for the cast will return to the club for the first rehearsal. There is to be a general meeting at 10:30 next Friday morning at the home of Miss Alice Bremner.

The board members who will attend Mrs. Dern's party Wednesday include Mrs. Herbert Kennedy, Mrs. Edgar L. Marston, Mrs. Leslie B. Olmsted, Miss Bremner, Miss Mary MacCaughey, Mrs. Horton Conrad, Miss Letitia Channon, Mrs. Scott J. Dow Jr., Miss Ethel Dixon, Miss Edna Doering, Mrs. Robert Hoffman Jr., Mrs. John J. Mitchell, Mrs. Frank S. Sims, Mrs. John I. Shaw, Mrs. Orville J. Taylor, and Mrs. Philip K. Wrigley.

Hard Times Party at Howard Linns'.

The Howard Linns are going "to share their last crust" with some of their friends at a hard times party they are giving tonight at their charming home on the Shore Acres grounds

[Continued on page 23, column 1.]

Front Views and Profiles

By June Provines

IT was at **Mrs. Howard Cunningham's** dinner for **Isabel Wilder** the other evening. The performance of **Brian Aherne as Robert Browning** in "The Barretts of Wimpole Street" was mentioned in connection with **Katharine Cornell's** choice of **Basil Rathborne** for her leading man next season, and a guest commented that she had not cared for Aherne's characterization. She was a lover of Browning though, she added.

Comment—Stimulus—Siesta—Collector. Angela—Liars—Query—

"Well, I happen to like Aherne's performance, but I don't care for Browning," answered the guest across the table.

"You're probably right as to his literary merit," said the first woman. "You're so much more mental than I am."

Thornton Wilder looked up from his raspberries covered with rum-flavored cream.

"That's like awarding the second prize," he commented.

A CENTURY OF PROGRESS not only has stimulated business on State street but its influence has permeated as far as Ohio. The head of a Van Wert Furniture company bulletins that a buxom school teacher from Van Wert visited the Fair and upon the evening of her return the entire family gathered in her bedroom to hear about it. Draping themselves upon the bed, the five listened to her tales. Suddenly, while she was describing the Sky Ride, the bed collapsed, crashed into the dresser, and broke the legs off the chest of drawers. As a result the store sold the teacher a set of bedroom furniture the next day.

WHICH brings to mind **Harry Pinney's** story of the 6 foot southerner who, in passing one of the exhibits of prize bedroom furniture in the General Exhibits building, remarked he sure would like to jump into that bed.

"Go ahead," smiled the attendant in charge. The southerner promptly leaped into the bed, stretched out, and rested for two hours, wisecracking at the passing crowd.

EVA WILLIAMS writes that she was showing her little grandson and some of his playmates a souvenir spoon she had bought at the Fair when a little girl from next door spoke out.

"That's nothing," she said, "my mother has lots of spoons and things that have 'Palmer House' on them."

THE cartoon in the New Yorker showing the dowager bringing a chiffon stocking to the painter as a sample of the color she wanted the woodwork was brought to mind the other day upon seeing the young Chicago matron known to her friends as **Angela Doubt** conferring with the decorators in her apartment.

"See," she said, indicating a minute pink coat in the hunting print she held in her hand, "I want the woodwork just this shade."

TWO Hollywood producers who have been lying to each other for years met in a Hollywood café, Variety reports.

"What are you doing?" one asked the other.

"I'm going with Columbia next week," answered the other.

"Look," said the first producer. "You tell me you're going to Columbia to make me think you're going to Universal when all the time you know you're going to Columbia. Why lie to me?"

THEN there was the girl who wrote **Concert Pianist Moissaye Boguslawski:**

"Will you please tell me what Brahms are?"

St. Andrew Group of Episcopal Church Marks Anniversary

Nationally known Episcopal leaders began arriving last night to participate in the semi-centennial celebration of the Brotherhood of St. Andrew, which opens today at St. James' Episcopal church, Wabash avenue and Huron street, where the society was founded. The national council of the brotherhood, which was founded by the late James L. Houghteling Sr., will meet this morning at the Lawson Y. M. C. A. Dr. Benjamin Finney, president of the University of the South, Sewanee, Tenn., head of the order, will preside.

Tonight Bishop Warren Lincoln Rogers of Cleveland, official representative of the Most Rev. James D. Perry, presiding bishop of the Episcopal church, will speak at the anniversary banquet at the Lawson Y. M. C. A. Other speakers include Bishop Benjamin F. P. Ivins of Milwaukee, Dr. Finney and James L. Houghteling Jr., son of the founder. The celebration will be concluded Sunday morning. At that time Bishop George Craig Stewart will officiate at a corporate communion. Following that service the members of the brotherhood will make a pilgrimage to St. Andrew's chapel in St. James' church where the group will be addressed by Bishop Frank E. Wilson of Eau Claire, Wis.

ENGAGEMENT

Mr. and Mrs. William H. Mehan of 9634 Longwood drive announce the engagement of their daughter, Harriet, to J. William Ainsworth Jr. of Chicago, son of Mr. and Mrs. J. William Ainsworth of Mason City, Ill. Miss Mehan is a graduate of the University of Wisconsin, where she was a member of the Delta Delta Delta sorority, and Mr. Ainsworth attended Wabash college and Ohio Wesleyan university, where he was a member of the Kappa Sigma fraternity.

* *

Woman Waits 45 Years for Night Bloom of Cereus

Morris, Ill., Sept. 7.—[Special.]—After waiting 45 years for a night blooming cereus to blossom, the patience of Mrs. J. W. Johnson of this city, was rewarded when two blooms of the plant burst forth. The blossoms are lily white and twelve inches in diameter. The outside petals resemble a lily and those on the inside are more like the petals of a peony. In the center of the flower the bloom resembles a star and beneath it is formed a cradle. Fable has followed the cereus connecting it with the Star of Bethlehem and the birth of Christ. Hundreds of people witnessed the blooming which will not occur again for a half century.

Landscape Found on Back of Picture Wins Honor

St. Louis, Mo., Sept. 7.—(AP)—Robert L. Rigsby, young commercial artist, submitted three pictures for the annual exhibition of American art at the Art museum. None of the pictures was selected, but an uncompleted landscape he had started on the back of one of the canvases, as an economy measure, was discovered and awarded honorable mention, the highest honor the judges could give a picture.

* *

Maria Laretania Society to Open Festival Today

The S. S. Maria Laretania society will hold its 32d annual religious festival at Hobbie and Larrabee streets today, tomorrow and Sunday. Joseph Romano is president of the society. The Italian consul, Giuseppe Castruccio, will officiate. The parade from Hobbie and Larrabee streets on Sunday will move to St. Philip Benizi church.

WASHINGTON SOCIETY

Washington, D. C., Sept. 7.—[Special.]—Mrs. Roosevelt returned tonight to the White House after a flying trip to New York to greet her son, Franklin D. Jr., who arrived yesterday from Europe.

She will have the meeting of the national women's committee, which she heads, tomorrow morning in the east room of the White House, and will speak at the dinner to be given by the committee at the Mayflower tomorrow night. After the dinner she will leave on a recreation visit to her camp in the Adirondacks, to remain throughout this month.

Mrs. Roosevelt will meet the President at Hyde Park for the wedding on Sept. 30 of their young relative, Miss Alida Robinson, daughter of the former secretary of the navy, Theodore Douglas Robinson, and Kenneth S. Walker. She will then go to Massachusetts to see Franklin D. Jr. settled at Harvard and John Roosevelt settled at Groton.

Mrs. Curtis B. Dall, who came to Washington with her mother Tuesday, left with her last night to return to New York. Mrs. Dall will return here with her children a little later for the remainder of the season.

Hawthorne Garden Club to Open Show Tomorrow

The Hawthorne Flower and Garden club of employés of the Western Electric company will hold its annual fall show in the Horticultural hall of the Garfield park conservatory tomorrow and Sunday. Ribbon awards will be given to employés with prize displays of flowers and vegetables. George W. Pirrong, vice president of the club, is chairman of the show.

* *

Struthers Burt

has written four fine novels —"The Interpreter's House" (1924): "The Delectable Mountains" (1927): "Festival" (1931) and now

Entertaining the Islanders

which we believe is his best and most entertaining novel. It is the story of a young man and woman caught in the complexities and muddled morals of modern civilization, and their successful fight through to a saner scheme of living. It has action, passion, considerable caustic wit and pungent conversation, and carries the conviction that, after all, the world is not yet entirely lost. The backgrounds are New York, a Carolina plantation, and an exotic island in the West Indies. Read it for enjoyment.

$2.50 at all bookstores

Charles Scribner's Sons, New York

At all book stores New!

TARZAN and the CITY of GOLD

By Edgar Rice Burroughs.

Due to additional tax expense approximately 2% will be added to all quoted prices above 25c.

A Great Store in a Great City THE FAIR State, Adams and Dearborn Streets Oak Park—Lake at Marion St. Milwaukee Ave. at Wood St.

NRA WE DO OUR PART

Coty Perfume Special . . .

½-oz. Formerly $2.20 $1.50

1-oz. Formerly $4.15 $2.95 (Pictured)

Lovely fragrances Coty is so justly famous for—L'Aimant, Emeraude, L'Origan, Chypre, Paris . . . way below regular prices, just because the packages only are being changed.

These Prices Only While Limited Quantity Lasts!

THE FAIR—Main Floor—Three Stores.

Blum's - Vogue

630 SOUTH MICHIGAN AVENUE

Two New Favorites for School Wear

6.95

Smartly tailored, practical wool crepe dresses adored by every schoolgirl. One with blouse of plaid gingham, the other with pleated insets of contrasting wool crepe. Both come in navy or brown.

Sizes 8 to 14

Main Floor

STEVENS

presents the newest of Fall knits . . . the

TWIN SWEATER SUIT!

29.75

Sports Shop—Third Floor.

Did you ever see a smarter idea in knits? Neither did we! Soft, fine alpaca yarn makes this checked tweed knit skirt topped with the famous twin sweaters. In brown or tan. 12-20.

Chas. A. Stevens & Co.

Due to additional tax expense approximately 2% will be added to prices quoted over 25c.

With
FUJI
CHOP SUEY SAUCE
USED AS TABLE SAUCE

Enjoy its superb flavor; keep the bottle handy on the table. Use liberally on all roasts, fish, shrimp, crabmeat and fried eggs. Recipes on each label.

Insist on FUJI at your favorite grocer's

Write for FREE SAMPLE and Recipe Booklet

The 7 oz. bottle is economy size

FUJI, 441 West Huron, Chicago

Here's iced tea with real flavor!

INDIA TEA

Look for this Trademark

Chilling won't wash out the flavor of your iced tea if you use India Tea. There's more to it . . . more flavor, fragrance and strength. To get India Tea, look for the Map-of-India trademark (above), on packages of tea you buy.

Berkshire HAM & BACON

'WARNING! All meats are NOT U. S. Government inspected'

"The purity of BERKSHIRE ham and bacon is U. S. approved to protect YOUR health."

MILLER & HART
SINCE 1884 CHICAGO

Domino
Accepted leader in Cane Sugars
"Sweeten it with Domino"

HERE'S ONE BOOK ON WHAT TO EAT THAT MAY HELP

Bewildered Meal Getter Will Value It.

BY JEAN GUTHRIE.

(This is the first of a series of reviews of new books of interest to home makers.)

What Shall I Eat?
By Edith M. Barber.
The Macmillan company,
New York City.
Price: $1.75.

Indeed, what? That bothersome question has bedeviled us so persistently lately, especially under the barrage of food, fads and fantasies, new vitamins and split calories that have avalanched down on us, that Miss Barber's new book arrives like a nice cool breeze on a torrid brow.

If you are a scientist with a profound knowledge of the inside workings of mankind you will find nothing new or startling in "What Shall I Eat?" But if you are a bewildered meal getter, or even a gentleman or lady bachelor with a flair for eating three times a day and still keeping that smiling disposition and youthful figure, then this small book may be just the guide for which you've been looking.

Need of Common Sense.

Briefly, Miss Barber gives us the reasons for accompanying our dining with a dash of common sense and a bit of knowledge, with a word about just how such maneuvers promote for charm, beautiful complexion, slim forms and general high stepping health and bubbleatious good nature. She reviews with us what we know, but are always forgetting . . . just which foods and how much of them should be rung into each day's dining for the normal person, for the over heavy, for the embarrassingly thin. She plans out for us well balanced menus—a whole week of them—and converts that bug-a-boo of budgeting the food allowance from something formidable to a very simple formula.

Even the hustlers at the one arm lunch spots and sandwich counters gallop into the picture in the chapter headed "That Business Man's Lunch," and run off with a few valuable tips about intelligent eating at hurried noontime hours.

Debunks Some Fads.

From here Miss Barber sets herself to debunking some of the diet fads airing themselves these days to many people's sorrow. She advances to food prejudices and offers understanding, usable suggestions to mothers with "problem children" (or even problem husbands!). She takes us traveling and we learn something about keeping well on train trips, ocean voyages and when dining from foreign cuisines. Colds, indigestion, constipation and other nuisances bring up more food questions. Finally the problem of eating well but cheaply completes the lineup. Each subject is handled in the same practical, common sense manner against a background of Miss Barber's excellent scientific knowledge and a foreground of her delightfully rollicking humor.

In conclusion we feel like saying with the ecstatic professor in the illustration—"O, Charts! Lovely!" They consist of authentic height-weight tables; a list of 100 calory portions of all common foods, and a chart of these familiar foods, each one marked to indicate its importance as a source of minerals and vitamins, of muscle building and energy boosting materials.

Mewls Defy de Guv'ment

(By Edward F. Younger)

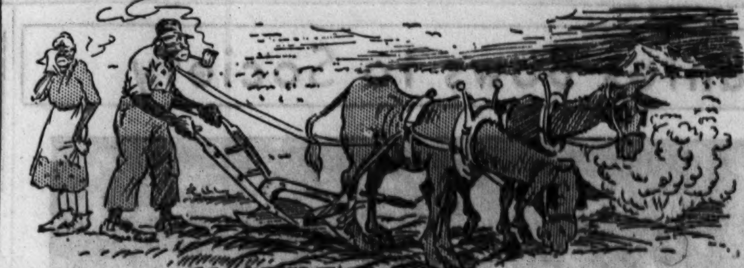

Ah cl'ah, er mewl is got mo' sense dan er man,
Ah is notice dat down in de fiel' t'day,
Wh'ah dey 'stroyin' cotton undeh dis guv'ment plan,
Dat gwine mek higheh prices, guv'ment say.

Dey try t' mek de mewls tromp dat cotton down,
But dey allus trained t' keep tween de rows,
So dey hatter fotch er tractor out f'm town
T' plow undeh all dem blossomin' plants, so's

Dey wunt be so much cotton f'r t' sell dis fall
An' folkses dat buys h'it gotter pay mo',
But dat doan' he'p us cullud folks a-tall,
How us gwine t' eat wid no cotton t' hoe?

H'it look downright sinful t' kill off dat crop,
Jes' t' mek people pay mo' f'r dey clo's,
Dem mewls know dat wrong an' dat w'y dey stop,
Mebbe de guv'ment guessin', but de mewl, *he knows!*

THIS TELLS WHY CAVIAR IS SUCH A COSTLY DISH

Russia Is Principal Source of Supply.

BY DOROTHY MASTERS.

Considering the fact that a single sturgeon is credited with spawning around 3,000,000 eggs in one season, it seems strange that caviar, the prepared roe of sturgeon, costs 35 cents for a small jar.

But on the other hand, all the spawned eggs are lost to the caviar-eating populace. Only those eggs still in the fish can be used. Most of the caviar eaten in this country comes from Russia.

Two Kinds of Caviar.

There are two kinds of caviar, black and red. The former, which is obtained from sturgeon, is available in three forms, although only one is familiar to the average household. This is the canned caviar, with the eggs a trifle larger than a pinhead. Fresh caviar, retailing at around $16 per pound, is far beyond the ordinary purse. It must be shipped with cracked ice, and is difficult to market. A third form, confined principally to Russia, is pressed caviar, a paste.

A cheaper caviar, and to many people the more desirable, is the red variety, which comes from salmon.

Source of Best Caviars.

The best grades of caviar come from the sterlet, a fish of the sturgeon family. It attains a length of 12 feet or so, and has been known to live as long as 90 years. After the eggs are removed, the fish is usually dried, smoked or salted for commercial purposes.

There are some sturgeon in America, but the caviar obtained from these is so limited in quantity that it cannot begin to supply the demand.

Household Hints

Large buttons and button holes are recommended for the small child's garments, for they help him learn to dress himself.

Treat fruit stains while they are fresh to insure removal. Boiling water poured over the fresh stain makes it disappear.

FOREIGN FOOD PART OF CHARM OF WORLD'S FAIR

Italians Add Songs to Native Dishes.

BY PHYLLIS HAMMOND.

At A Century of Progress with its innumerable gay American and foreign cafés daily pleasing thousands of World's Fair visitors, housewives will find ample inspiration for the tempting of jaded family palates with unique and little known dishes of far lands or piquant variations of our more stable foods.

The colorful and atmospheric Italian restaurant, adjoining the Italian pavilion, for example, will stir into being that recurrent longing for spaghetti, spumoni, the ice cream of ice creams, or minestrone soup. Under the deft management of W. J. Curotto, Italian songsters nightly fill the air with music. Accordions sigh of their longing for sunny shores of Italy.

Gondolas Glide Past.

Midnight blue waters of the lagoon lap softly almost at one's very feet in the outdoor garden of the restaurant and gondolas gliding by, splinter the reflection of the moon into a thousand shivering waves of light. Back in the large kitchen [this night can't go on forever], fifteen cooks and four potato peelers scurry under the command of Corrado Arrigoni, king of this domain.

It is here that 100 chickens, 500 pounds of steak, 100 pounds of veal, 400 pounds of lamb, 50 pounds of beef tenderloin, and 900 pounds of spaghetti are served from daily. It is an art this spaghetti cooking, explains Corrado Arrigoni with a wave of Latin hands.

Secrets of Spaghetti.

"The water must be salted and boiling before putting in the spaghetti," stated Arrigoni. "And also it is not right to break up into small pieces the spaghetti. The flavor is not so good then. Cook from twelve to fifteen minutes or until tender. The sauce, she is the most important of all, and now, my fran', I give to you this, my own recipe for the mushroom sauce."

Following is Arrigoni's recipe for a quart of mushroom sauce: Chop up one good sized onion, add a tablespoon each of butter and olive oil and brown. Soak two ounces of dried mushrooms in hot water and add to browned onion. Grind one-quarter pound of pork and beef equally divided and place into pan with onion and brown. Pour into this two cans of Italian tomato paste diluted with one quart of water. Add chopped celery, parsley, and season to taste. Boil slowly for one hour for proper thickness, adding water if needed until acid taste of tomato disappears.

One Good Turn Deserves Another, Says Squirrel

Philadelphia, Pa., Sept. 7.—(AP)—There's money in feeding peanuts to squirrels—at least for Mrs. Andrew O'Neill of Chestnut Hill. Mrs. O'Neill says one of the little animals appeared at her home and was given some peanuts. Several days later it reappeared and dropped a dollar bill—slightly chewed and wet, but still a dollar—at the door.

A Great Store in a Great City
THE FAIR
State, Adams, and Dearborn Streets
For Free Delivery, Phone State 2500—Grocery Order Board

NRA MEMBER U.S. WE DO OUR PART

Week End Food Values

• From Our Sanitary Food Department •

PORK	Rib or loin end. Average about 5 lbs.	lb. 8½c
EARLY JUNE PEAS	Sweet Girl Sifted.	3 cans 40c
SPRING LAMB	Fancy cuts of legs of spring lamb.	lb. 15½c
JONATHAN APPLES		Bushel $1.39
IMP. SWISS CHEESE	Genuine, cut from large loaf.	lb. 53c
FRESH BROILERS	Fancy quality.	lb. 17c
Fancy Wisconsin Potatoes		½ bushel 85c
CANTALOUPES	Genuine Rocky Ford.	Crate 75c
HAMS	Swift's Premium. Whole or Half.	lb. 14½c
GINGER ALE	Sweet Girl Brand 24-oz. bottles. Plus Deposit	3 for 25c

FANCY QUALITY MEATS
Fancy Corn Fed Beef, Wonderful Spring Lamb
FANCY ROUND STEAK, lb., 18c
FANCY SIRLOIN STEAK, lb., 20c
LOIN SPRING LAMB CHOPS, lb., 28c

THE FAIR—State St. Store—Food Department—Downstairs Store.

JUST *sprinkle in*

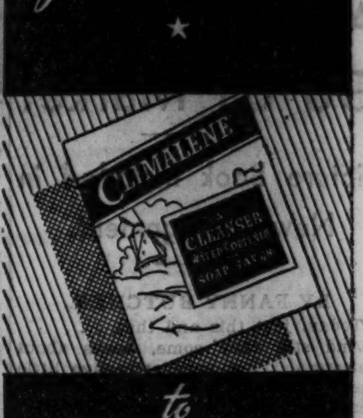

to END SOAP WASTE

To end soap waste, just sprinkle Climalene in wherever water of any kind is used in cleaning.

It's the mineral salts in hard water that waste soap because the soap cannot dissolve. Climalene softens water. This makes your soap two times more effective.

Sprinkle Climalene in the water to make your clothes snowy white . . . to make your dishes sparkle. It leaves your hands soft and smooth. Get Climalene from your grocer today. The Climalene Co., Canton, Ohio.

G-1

CLIMALENE

Advertise in The Tribune

"It tastes better than mayonnaise!" *say these critical Chicago women*

MRS. MURRAY BRUSH, JR. *of Hinsdale, Ill. "Kraft's Miracle Whip Salad Dressing tastes even better than mayonnaise."*

PRINCESS ROSTISLAV *of North Michigan Avenue, Chicago. "I think Kraft's Miracle Whip Salad Dressing is more delicious than any mayonnaise I ever tasted."*

NRA WE DO OUR PART

FULL PINT 18¢

IN *Kraft's* Miracle Whip Salad Dressing, critical people have found a tantalizing flavor for which they have been longing. Not too bland, not too oily, not too sharp—the special flavor of Miracle Whip Salad Dressing represents a real triumph in creating fine food.

This new dressing is not a mayonnaise, not an old-fashioned boiled dressing—but a wonderful new combination of the two. Fine salad oil, choice eggs and other time-honored ingredients are combined in a new way, and whipped to an extra-creamy smoothness in Kraft's exclusive Miracle Whip.

Just one enticing taste of this new dressing on your favorite salad—and you'll be convinced—surprised and delighted. We wager that you'll like Miracle Whip Salad Dressing better than the finest mayonnaise you ever tasted. It has a wholly new flavor that makes the simplest salad exciting! Ask your dealer today for Miracle Whip Salad Dressing.

LISTEN! Al Jolson and Paul Whiteman in a brilliant revue, Thursday nights, 9 to 10 p. m. CDST, over WMAQ and NBC network.

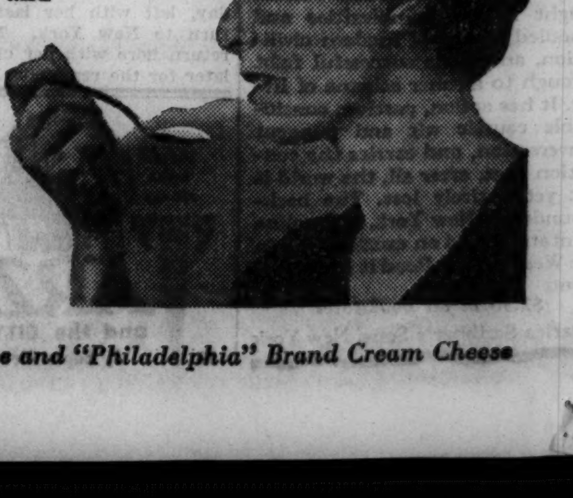

MRS. ALBERT GARDNER *of Winnetka. "I have given my guests a new treat—Miracle Whip Salad Dressing. And they all seem to agree with me that it tastes better than mayonnaise."*

Made by the makers of Kraft Cheese and "Philadelphia" Brand Cream Cheese

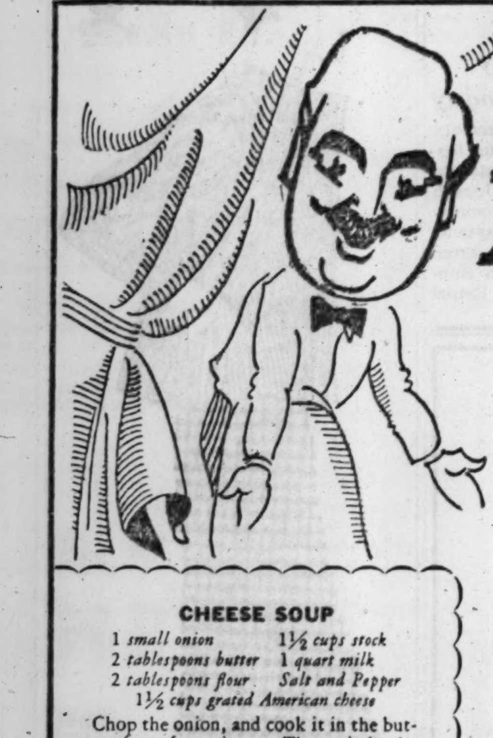

I WOULD'NT ALLOW A BUTTER SURPLUS

SAYS George Rector

CHEESE SOUP
1 small onion — 1½ cups stock
2 tablespoons butter — 1 quart milk
2 tablespoons flour — Salt and Pepper
1½ cups grated American cheese
Chop the onion, and cook it in the butter for a few minutes. Then stir in the flour, and add the stock gradually. Cook until the mixture is thickened. Add the milk, and heat almost to the boiling point. Then add the cheese, and stir until it is melted. Season with salt and pepper.

BUTTER FROSTING
2 tablespoons soft butter — ½ teas. vanilla
1½ cups confectioners' sugar — Milk
Mix the butter and sugar together thoroughly. Add the vanilla. Add just enough milk to make the frosting soft enough to spread.

ANCHOVY BUTTER
4 tablespoons butter — Few drops onion juice
1 teas. anchovy paste — Few drops lemon juice
Few grains cayenne pepper
Cream the butter until it is soft and add the other ingredients. To be spread on hot broiled fish or used in canapés

"The other day Mr. A & Mr. P called me in and said: 'George—there is a tremendous surplus of fine butter. Dairy Farmers need help to sell good butter—what do you think about it?' I said: "I wouldn't allow a butter surplus!" 'In the first place I think it would be a shame to have the cows laboring in vain and in the second place butter is vitally important in cooking. I can't begin to name all the delicious dishes that are prepared with butter They asked me if I could explain that to the public so I drew up this ad (by the way what do you think of it?) On the left hand side you'll notice a few famous recipes, that in themselves if used by every American housewife would eliminate the butter surplus. Try them today."

This is a genuine invitation by George Rector to visit your nearby A & P Food Store today to take advantage of this big food value!

Silverbrook *Pasteurized* Creamery
BUTTER . . . LB. 24¢
This low price permits us no profit—we do our part

A&P ESTABLISHED 1859 WHERE ECONOMY RULES

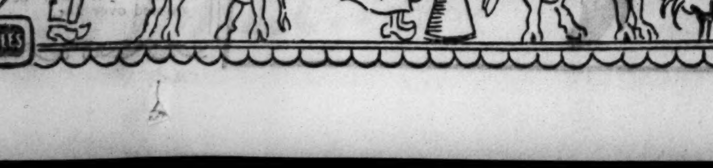

NRA MEMBER U.S. WE DO OUR PART

WEEK-END BUYERS TO GET BUTTER AT LOW PRICES

U. S. Seeks Sale of Large Stocks to Aid Farmers.

BY PAUL POTTER.

Week-end food shoppers are being urged to stock up on freshly churned creamery butter. Chicagoland storekeepers, acting on an appeal by Secretary of Agriculture Wallace, are cooperating in an effort to dispose of large supplies of butter being produced in the rural areas at prices which give a distinct advantage to the consumer.

Most stores are offering butter in pound cartons at low prices as a result of the governmental effort to aid dairy farmers. Eggs, too, are coming into Chicago in quantities sufficient to assure good quality at reasonable cost.

At the same time housewives may be prepared for an increase in the price of milk throughout the Chicago metropolitan area in the near future. In a public hearing called by the federal department of agriculture in Washington, D. C., the farmers and milk dealers who have been granted a virtual monopoly over the milk industry in this area are asking that the price of milk be increased from 10 to 11 cents a quart.

Seek to Boost Farm Income.

The aim of this proposed increase is to give farmers added buying power so that they may purchase more of the goods that city folk produce. The price was advanced in Chicago and suburbs last May from 9 to 10 cents a quart. At that time milk companies informed customers that the price boost was granted in order to pay farmers more for their milk, but the farmers obtained only a part of the 1 cent increase.

This time, according to government spokesmen, if any increase in the retail price is granted all of the increase must be passed along to the farmers. Government auditors in Chicago have been going over the milk companies' books to make sure that any price adjustments will be based upon facts.

Meat Cuts Are Cheap.

Steaks and roasts of beef, as well as most of the pork cuts, are low in price this week, due largely to excess supplies. According to a committee of meat packers who testified in a Washington hearing this week, there are larger supplies of pork on hand than in many years and the stocks of lard now in storage are the largest in the history of the meat business.

Coffee, tea, spices, and breakfast cereals continue to be priced about as low as they have ever been, seemingly having resisted the general rise in food prices of the last four months. Apples and potatoes are somewhat cheaper, while home grown tomatoes, cantaloupes, cabbage, onions, squash, beets, carrots, eggplant, and cucumbers are reasonable in cost.

Mary Meade's Menus
Utilizing Today's Bargains.

TOMORROW'S BREAKFAST.
Concord Grapes
Prepared Cereal
Cinnamon Toast Raspberry Jam
Coffee Milk

LUNCH.
Fresh Peaches Stuffed with Cream Cheese and Sprinkled with Coconut, French Dressing
Rye Wafers
Spice Cake Caramel Frosting
Iced Tea

DINNER
Cold Baked Ham Pickled Peaches
Potato Salad Buttered String Beans
Hard Rolls
Hot Apple Dumplings, Cream
Coffee

SUNDAY'S BREAKFAST.
Baked Apples
Scrambled Eggs with Cheese and Bacon Strips
Popovers Butter
Coffee Milk

DINNER
Roast Loin of Pork
Parsleyed Potatoes Buttered Beets
Hot Rolls Jellied Applesauce Salad
Peppermint Ice Cream with Chocolate Sauce
Demi-tasse

SUPPER
Ham, Tomato and Bacon Club Sandwiches
Cole Slaw Potato Chips
Compote of Fresh Fruits Oatmeal Cookies
Iced Coffee

These menus have been prepared by Mary Meade, THE TRIBUNE'S cooking editor, to enable housewives to avail themselves of the best values in the markets today.

LITTLE ORPHAN ANNIE: The Proof

CUPBOARD SHELF RESERVES PLACE FOR GRAPE JELLY

Use of Pectin Calls for Fully Ripened Fruit.

Economical tips for week-end food shoppers—a weekly radio feature—will be presented today by Mary Meade over station W-G-N. Tune in at 11 o'clock for Miss Meade's market chat.

BY MARY MEADE.

Glasses and small squat jars are elbowing each other in high glee these days—all up and down the jam and jelly shelves—getting quite excited over the newcomers they hear are speedily making ready to join them. For no matter how important they believe themselves, they can't deny that no self-respecting jam cupboard can get along through the winter without its quota of tangy blue grape specials. So, since the tiptop of their season is close upon us, let's have a look at the whole grape family and lay plans for helping them put their best foot forward.

There are hundreds of varieties of grapes, both wild and cultivated, any of which will make grape jelly, though some are better than others for the purpose. In a word, the best ones are those which are high flavored, richly colored, tart, and juicy. Concords are first class examples and make some of our best jellies. But whatever you use, select grapes which are fully ripe [if commercial pectin is to be used] or are slightly green and firm if the long boil method is the choice.

Flavor with Lemon.

Among the cultivated varieties there are the tight skinned types, such as the Tokay and Malaga, and the slip skin kinds with which we are most familiar. Since California is the home state of the tight skinned types, jelly making is an economical process there. When possible the western "grape juices" are used.

Since the flavor of tight skinned grapes is quite mild, addition of juice of a lemon to pep it up always helps. Or, to add another type of zest to the jelly, turn tight skinned grapes into spiced grape jelly, such as the one given below:

SPICED GRAPE JELLY.
4½ cups juice from grapes
½ cup vinegar
1 teaspoon cloves
2 teaspoons cinnamon
8 cups sugar
½ bottle commercial pectin

Stem three pounds of grapes and crush thoroughly. Add the vinegar and spices and bring them to a boil, continuing to simmer for 10 minutes. Drain through a jelly bag. For very clear jelly let the juice drip and use the remains for jam. Now measure out the juice and sugar, and combine in a large preserving kettle. Bring to a full boil and add the pectin, stirring constantly. Bring again to a hard boil and boil vigorously for ½ minute. Take from the fire, skim, and turn at once into clean hot jelly glasses. Seal immediately with hot paraffin. You will need about 11 average size jelly glasses.

Long Boil Jelly.

Then there is also the matter of the long boil grape jelly. And did you know handy bottled grape juice, which is purchasable at the grocery store, is also an excellent start toward a regiment of jellies?

OLD FASHIONED GRAPE JELLY.

Pick over the grapes, wash them, and remove the stems. Turn into a preserving kettle, heat to boiling point, crush thoroughly, and then boil for 30 minutes. Pour into a jelly bag and let drip without squeezing. To hasten the process the bag may be shaken slightly, but should not be pressed. Measure, bring to the boiling point, and boil for 5 minutes. Add an equal measure of sugar to the juice, and continue boiling 5 minutes longer. By this time the sirup should jell when dropped on a cold plate, or two drops should hang together when let slip from a spoon. Skim and pour into sterilized glasses. Seal immediately with melted paraffin. Good, though cloudy jelly may be made from the remainder of the juice pressed through the bag.

GRAPE JUICE JELLY.
3 cups sugar
2 cups bottled grape juice
½ cup liquid pectin

Measure the sugar and grape juice into a preserving kettle and bring to a full rolling boil. Add the pectin, stirring it in thoroughly, and again bring to a boil. Boil vigorously for 1 minute and pour at once into clean jelly glasses. Seal with melted paraffin.

Besides the commercial liquid pectins there are also on the market forms of powdered pectin preparations which may be used satisfactorily.

(Copyright: 1933: By The Chicago Tribune.)

FISH WITH LEFT-OVERS.
6 potatoes
2 tablespoons butter
2 cups cooked fish
1 teaspoon salt
Milk

Bake potatoes. While hot, cut a slice from the top of each. Put through ricer. Add fish, butter, salt, and enough milk to make of the consistency of mashed potato. Beat until light and refill shells with the mixture. Put a bit of butter on top of each, sprinkle with paprika, and heat thoroughly and serve at once. Serves six.

Jo Daviess County Cuts Property Valuation 10 Pct.

Galena, Ill., Sept. 7.—[Special.]—The Jo Daviess county board of review today granted a 10 per cent blanket reduction in valuation of all city property, farm lands, and railroad property in the county. The reduction will amount to $1,951,845.

CABBAGE ROLLS, GOOD SEASONING, PROVE POPULAR

Cabbage rolls are popular in several countries under various names, with different seasonings, according to the taste of that nation. American have found the following recipe especially to their liking, say home economics women at Cornell university:

2 cups of mashed potatoes.
1 medium sized onion.
1 green pepper or pimento.
1 cup of cold cooked meat, ground or chopped.
Salt and pepper.
Celery salt.
Cabbage leaves.
Boiling water or stock.
Sage to taste.

Combine the vegetables except the cabbage leaves with the meat and seasonings and shape the mixture into small rolls. Roll each of these in a cabbage leaf which has been wilted by placing it in boiling water for five minutes and put them in a greased baking dish. Add enough boiling water to stock to cover them about half way, and if desired, tomatoes, green peppers, and onions chopped in small pieces. Cover and bake in a moderate oven, 350 to 400 degrees Fahrenheit until the cabbage leaves are tender.

It is suggested that cabbage rolls, whole wheat bread and butter, fresh fruit for dessert, milk for the children, and tea or coffee for grownups make a well balanced and hearty meal. It takes about 2½ to 3½ pounds of raw tomatoes to make one quart canned, or roughly, a bushel of raw tomatoes to make an eight months' supply for one person.

Omar H. Wright New Illinois Relief Chairman

Springfield, Ill., Sept. 7.—(AP)—Gov. Horner today announced that Omar H. Wright of Belvidere would continue as acting chairman of the Illinois emergency relief commission, replacing Edward L. Ryerson Jr., of Chicago, who resigned effective Sept. 1.

Household Hints

When shaking rag rugs, hold them by the sides. If they are held by the ends the weight of the rug pulls the threads apart and the rugs wear out faster.

Milk, vegetables, and fruit rank, in order, as the best and cheapest foods to satisfy hunger.

Do not waste sour milk. Use it in making cottage cheese and other soft cheeses, or for sour milk biscuits.

'FESTIVE MENUS,' NEW BOOKLET BY TRIBUNE EXPERT

Entertaining at breakfast, luncheon, dinner, tea or buffet supper? Then Mary Meade's new booklet, "Festive Menus," is just what you'll need. The booklet contains eight unusual menus and is planned for hostesses who wish to serve something different but inexpensive. Recipes are given for the dishes which are not so familiar.

The price of the booklet is 2 cents, 3 cents [coin or stamps] by mail. Address Mary Meade, Tribune Tower, Chicago, or call at THE TRIBUNE Public Service office at 1 South Dearborn street.

Other new booklets by Mary Meade which may be obtained by mail or at the Public Service office are:

"Entertaining with Cheese" — 2 cents; by mail, 3 cents.
"All-in-One-Dish Meals"—3 cents; by mail, 5 cents.
"Adventures in Salads"—3 cents; by mail, 5 cents.
"The Pickle Parade"—2 cents; by mail, 3 cents.
"Simple Salad Dressings"—3 cents; by mail, 5 cents.
"Home Frozen Delicacies" — 10 cents; by mail, 13 cents.
"Carving Made Simple"—2 cents; by mail, 3 cents.

GLENVIEW WILL CELEBRATE ITS 16TH BIRTHDAY

The village of Glenview will hold the 16th annual celebration of its incorporation tomorrow and Sunday with a program arranged by the local post of the American Legion, the chamber of commerce, men's clubs, and business men of the community.

The program will start with races and games tomorrow afternoon, a water fight between the Morton Grove and Park Ridge fire departments, a Mardi Gras parade in the evening, and street dancing. The proceeds of the celebration will go to the community fire department.

TRY THIS prize winning recipe of a well known chef

CHEF'S SPECIAL DESSERT
1½ pt. Borden's Milk
¾ cup sugar
¼ cup Borden's butter
2 tablespoons corn starch
2 tablespoons chopped maraschino cherries
4 egg yolks (Borden's)
¾ tbsp. plain gelatine (dissolve in 1½ cups water and whip)

Dissolve starch in a little milk and mix with the egg yolks. Scald rest of milk, add sugar and butter. Stir in the yolks and corn starch and cook until mixture is well thickened; add cherries and vanilla flavor. Cool and fold in whipped gelatine, pour into molds nd chill. Serve with light chocolate sauce. Serves 6. Time required, approximately 25 minutes.

This recipe from J. Lesparr, former chef of the Commodore Perry Hotel in Toledo, Ohio, won a prize offered to chefs by Borden's for the most valuable recipes suitable for home use.

Recipe Folder FREE

You'll Have the Answer to "WHAT TO DO ABOUT DESSERT" if you get this leaflet. Two dozen picked recipes which can be filed in your recipe box. Just address Borden's, 326 W. Madison St., Chicago.

Taste WILL Tell! the dependable goodness of Borden's MILK

SUBSCRIBE FOR THE CHICAGO TRIBUNE

Beat the HEAT

ENJOY more crisp, light foods, and you'll feel cooler. Kellogg's Corn Flakes are extra refreshing. Rich in energy — and so easy to digest they don't "heat you up."

Fine for breakfast, lunch, children's suppers. Oven-fresh. Made by Kellogg in Battle Creek.

Kellogg's for Koolness

THERE'S ONE BAD FEATURE ABOUT 'EM

You can't quit eating 'em!

OUR records show one man tried unsuccessfully for *weeks* to stop dipping his hands into Toasted Cheese Thins boxes. They finally put him in a strait-jacket.

Honestly, they're that good!

Imagine the thinnest cracker ever rolled. Glowing with gold. Dripping with butter. Salty. Crispiest cracker ever crisped. And with a full-bodied, rich old Cheddar cheese flavor that beats anything you ever tasted. You'll crunch, crunch and CRUNCH.

So hie you away to your grocer's. He has them now.

EDUCATOR TOASTED Cheese THINS

EDUCATOR BISCUIT COMPANY, CHICAGO, ILL.

.. at NATIONAL Thursday, Friday and Saturday

Housewives Praise It!

We're proud to offer so fine a flour at a price that means a real saving for you. Take advantage of this special price—and you'll know why the dependable, uniform quality of Hazel Flour is GUARANTEED to give the best baking results.

HAZEL All-Purpose FLOUR Milled and blended from the country's finest wheat. 24½ lb. bag 89c

Swans Down CAKE FLOUR 2¾-lb. pkg. 27c
Swift's Lard Silverleaf Pastry Tested 2 lbs. 15c
Karo Syrup Blue Label—Energy-giving 1½-lb. can 9c
Calumet BAKING POWDER Double Action 1-lb. can 25c
Nat'l Extracts Vanilla or Lemon 1-oz. bottle 14c

BUTTER National's Pasteurized Pure Cream lb. 24c

• Quality MEATS •
ROUND SWISS OR RUMP Steak 15c lb.
SPANISH STEAK RECIPE: Sear steak on both sides. Then put in casserole with ½ cup water and cover with sliced onions. Bake 30 minutes. Season the meat and pour 3 cups strained canned tomatoes over the meat. Bake about 40 minutes longer.
PRIME SHOULDER Steak 13c lb. Sirloin OR RIB STEAK 23c lb.
Smoked Butts . . 15c lb.
Loin Lamb Chops 29c lb. Cottage Cheese 10c lb. Creamed

NATIONAL TEA CO. Fresh Meats

SALE OF Potatoes
Fancy White Cobblers or Fancy Red Triumphs—so flavorful and delicious when cooked, fried or baked.
full 15-lb. peck 37c

PET, BORDEN'S OR CARNATION Milk 3 tall cans 19c
Teenie Weenie Peas 2 No. 1 cans 23c
Extra Sifted Early June
Toasted Cheese Thins pkg. 13c
Educator Crackers—Serve with soups and salads
Sunshine Cookies . new pkg. 19c
Hydrox Chocolate Sandwich
Kosto For quick desserts . . 3 pkgs. 23c
Chocolate, Lemon or Vanillin
Rolled Oats . . . small pkg. 5c
Ft. Dearborn—Quick Cooking
• Make Your own Chop Suey with FUJI : : :
Bean Sprouts . . No. 2 can 11c
FUJI—Ready to use
Chow Mein Noodles No. 2 can 17c
FUJI—Crisp and crunchy
Chop Suey Sauce 3½-oz. bottle 11c
FUJI—True Oriental Flavor

Our Master Bakers Bring You Fresh Wholesome Bread
Milk Bread full 1-lb. loaf 7c
National White—Nourishing
White Bread full 1-lb. loaf 6c
American Home—Whole or Sliced
Rye Bread full 1-lb. loaf 7c
Nat'l Plain, Old-Style or Caraway
WHOLE WHEAT Bread 2 full 1-lb. loaves 15c
Nat'l's Honey Flavored—Wh. or Sl.
Cinnamon Rolls 6 in pkg. 10c
National—Spicy and Delicious
AMERICAN HOME SNOW QUEEN LAYER CAKE 2-giant layers 21c

HOUSEHOLD NEEDS
P&G Soap 10 reg. bars 28c
The White Naphtha
Quick Arrow 2 pkgs. 27c
Swift & Co.'s Soap Flakes
Ammonia Hazel Wonder 32-oz. bottle 17c
Hazel Bluing Condensed 3-oz. bottle 7c
Sept. 7-8-9
An Itemized Cash Register Receipt with Every Purchase

MONEY SAVING FOOD DISTRIBUTION
NATIONAL TEA CO. FOOD STORES

BLOOD MONEY

By IRVIN S. COBB.

SYNOPSIS.

Uncas Cresap and his Chinese servant are found dead in the upper room of Cresap's boathouse on Kettle pond, near the eastern end of Long Island. Gilbert Jonathan Redd, Cresap's stepbrother, keeps a written private account of developments in the case. A blow on the forehead from a slender, sharp edged implement killed Cresap. The cause of the Chinaman's death is not apparent. Capt. Bray, a special investigator, is an old friend of Redd's. Redd is a former police reporter. Florence Dane, Cresap's niece and an orphan, lived with him. Redd was fond of Florence's mother. He bought a home near Cresap's in order to protect Florence. Cresap made his fortune in the far east. Redd freely admits to Bray his hatred of Cresap, who was a drunkard and a debauchee. The Chinaman and a dwarf, Sabino, are the most important of the servants, and there seemed to be some secret bond between them and their employer. Bray finds, spread out on Cresap's desk, a new will disinheriting Florence. As it is unsigned, the old will stands. Cresap disapproved of Florence's moneyless sweetheart, Gregory Thorpe, who had arrived the day before Cresap died, having driven east from his home in Ohio in response to an urgent wire from Florence. Thorpe can't be reached at the local hotel, where he registered as George Thomas. Florence is on the verge of prostration. Thorpe's car is seen near Peekskill. Redd has seen Sabino prowling around his home. Bray learns that Cresap deserted a commonlaw wife and illegitimate son in China. A strange Chinaman has recently been seen in the neighborhood. Thorpe's car is picked up, driven by a Detroit gangster.

INSTALLMENT XXIX.

A PERFECT ALIBI.

"It seems that Danny Gleason won't tell how, or why, or when he came into possession of the two seated Folker," said Bray, "and he's equally backward about relating how he came to be wearing a polo coat that don't fit him and a tan cap that's inches too big for his conk, and has a Toledo, O., dealer's name in the crown of it. . . . I don't know how clever those Michigander bulls are at applying the screws to a lad that won't talk, but I could wish I was with them there today to give the vice a turn or two myself. Maybe I might induce him to loosen up that tongue of his. And there we are, Gilly, there we are!"

"Well, what do you make of it?" I asked, although privately I had ideas of my own.

"Precisely what I was going to ask you?" he said. "But I'll tell you what young Mr. Motley makes of it and that should hand you a laugh if so be you feel like laughing this gloomy morning. Mr. Motley, he has the brilliant thought simmering in his dome that Gleason must be Thorpe's accomplice—accessory to the crime of murder, either before or after the fact, but probably before. He can't see any other way, being afflicted with the deluded notion that a young fellow desiring for to bump off an elderly gent in a hurry can get expert assistance in the undertaking from the first rough looking stranger he chances for to run into. Or if it's not quite that bad with him at least he's willing to swallow the goofy tale that you can always hire you a good reliable killer off any back street in any slum in any big city, and especially Noo York City, and for a set price get him to do the job for you

'Twas a Pollack that drove by in a cart with his boy and found him.

in a finished and satisfactory manner. But as for myself, ever since I got this word I have the feeling in me, and it's getting stronger with every minute flits over our heads, that trying for to catch up with young Mr. Thorpe we've been casting too wide a loop over the face of the land." He stood up to go.

"Wait a minute," I told him. "I'll run my Lizzie out of the garage and take you down to the village."

As we climbed out at the Western Union's door he said:

"If anything new bobs up during this day—and something tells me there should be something new bobbing up during this day—you shall be among the first to hear it, Gilly."

Well, something did bob up and I was among the first to hear it.

Just after lunch I was out at the kennels with Abe Dorset when Mrs. Bevil came dusting across the yard to say Capt. Bray had just telephoned and asked me to join him at the Cresap place as quickly as possible.

"I'll say that chariot racing Jew lad—what was the name?—O, yes, Ben Hirsh!—I'll say Benny Hirsh had nothing on you when it comes to taking sharp corners slick!" exclaimed Bray admiringly as I jumped out from behind the wheel to meet him where he stood between the tall white porticoes at the front door.

"Didn't I warn you I had a burning ear?" he went on. "Well, a word has come that you'll be wishful to hear—you amongst others. Any other time I'd say it would be a bad word to be bearing to that young girl upstairs, but now I'm claiming it's about the best word could come to her. I haven't told her. That would be for you."

"Young Thorpe, you mean?"

"None other. And he's out in the clear, it seems, with about as clean a bill of health as you could ask for. And me, I don't rightly know yet whether I should be feeling glad or sorry."

"In the name of God, how?" I demanded. "And where has he been all this time?"

"When I think of those dumbbells in that hospital and those still dumber ones in that police precinct I could use words would put me out of the Holy Name society!"

"Man, will you shove on?"

"It now comes out—now after four precious days, mind you—that last Monday night about nine o'clock a young fellow was found lying unconscious alongside a back road that's a short cut into the Nassau boulevard just up against the line of the greater city. 'Twas a Polack that drove by in a cart with his boy and found him.

"He was lying there with a nasty clip on his scalp and him bleeding, and he had no topcoat on him and no hat. So the two of them—this here Polack and his kid—they load him into the cart and they dust along until they run across a county patrolman, and the county patrolman calls an ambulance from the nearest hospital—it happens to be it's a hospital on the back side of Flushing of the name of—name of——"

"Damn the name!"

"I'm with you there. Anyway, an ambulance comes and aboard it is an interne. And what a fine young piece of cheese that interne must have been! Because the youngster that's hurt has no money in his pockets and there's nothing in his pockets for to identify him by, that gallant young sawbones jumps at the conclusion that he has here a case of a drunk falling down and hitting himself a hard knock on the head. So when he gets to the hospital they take his word for it and so it goes down on the blotters as an unknown patient suffering from concussion of the brain, possibly complicated with alcoholism."

"So the poor lad, having been X-rayed to see if there's a fracture of the skull—but there was none—is stuck away in a bed in their casualty ward and there he lies, delirious part of the time and totally unconscious the rest of the time until today. About an hour or maybe two hours ago he comes to himself and he's clothed in his right mind at last. And the first thing he does is he tells 'em his name. And, of course, he's Gregory Thorpe, which anybody on the job with the intelligence of a sick grasshopper might have guessed that for himself any time these last three days. He says he left Bridgeton about dusk of Monday evening heading for Manhattan, and just beyond Jericho a pedestrian halts him and asks him for a lift. So he pulls up and the foot passenger climbs in, and from what he remembers of this here party it can be none but Mister Daniel Gleason, him that's been playing hookey from the Purple gang. So they roll along for maybe it's twenty minutes till they come to a dark place where the trees bordering one of those big private estates overhang the road, and then young Thorpe feels a terrible smash on his bean and that's the last thing he does know. So that explains why, when the killing took place, Gregory Thorpe was dead to the world upwards of a hundred miles from here with ice packs and a bandage on him and about as perfect an alibi as any man could ask for. And that explains how this here spalpeen of a Danny Gleason is caught out in Michigan wearing Gregory Thorpe's tan cap and polo coat and driving Gregory Thorpe's borrowed green Folker.

"I don't know yet myself whether young Thorpe, him being still weak and shaky, has been told of the killing—probably not. But I do know this. He's fuming, and fussing, and oegging for to see his sweetheart, and he's threatening to get right up and start for here without she's brought to his bedside, and so the tail end of the message I have is she'd better be on her way forthwith, else he'll go off into a high fever."

Before he got that far I was indoors, taking the stairs three treads at a jump, and Bray was on my heels with the last words of his tale issuing from him in jerks.

[Copyright, 1933: By Irvin S. Cobb.]

[Continued tomorrow.]

Iceberg Men Not Needed to Retain Virtue

BY DORIS BLAKE.

When a girl starts confiding that men are trying to break down the fences she has built for years, you know right away she's going to complain about a lonely life and a dateless one. Also, that there's something wrong with the fences! They suggest at once a formidable female, smugly if not defensively virtuous and suspicious of every little harmless advance a man might make. With this set up, the wonder is that she has any experience at all.

Not that we argue for looseness of conduct. That doesn't get a girl as much in the long run as being formidable, really. But we do argue for humanness, warmth, understanding of people, and their motives.

"Evidently," writes "Claire," "according to men a good girl is no longer appreciated."

Fiddlesticks! They never were more appreciated. But a good girl does not have to be an iceberg! She doesn't have to set herself up on a tall throne giving audiences to men, as it were. She doesn't have to feel she is in constant danger of attack. That's what's wrong so often with the Miss Lonesomes. Their whole attitude toward men is wrong. They assume a lot of ridiculous notions that a less formal association with boys would quickly dissipate. Women of the type cannot have brothers or male cousins or fathers close enough to them to humanize them.

It's easy enough these days to learn how to "handle" men if the need arises. But you must use modern tactics, not old fashioned imperialism. You have to get out and around where men are and learn about them from them. You'll find that even the "messier" ones aren't so bad when you get to know them. But you don't even have to get to know them if you don't want to. There are plenty of others, men who'll take you at your true worth—but who see no fun whatever in squiring around a girl always on the defensive whether there's reason or not.

"I am getting older," wails "Claire," "and men tell me they have yet to meet a girl of my age who hasn't had some kind of affair. . . ."

Again, pouf and fiddlesticks! You only hear talk like that from girls who do not know men, girls who set themselves up as super-beings and consequently make understanding of men impossible.

If you want male companionship—believe in men! Don't be a censor. Don't expect perfection. Be human.

NEW YORK SOCIETY

New York, Sept. 7.—[Special.]—Mr. and Mrs. David Rumsey, who were married last December at the Colony club, returned from Europe on the Olympic. Mrs. Rumsey was Mrs. Bailey Allen.

Miss Patricia Emmet, daughter of Mr. and Mrs. Grenville Temple Emmet, returned from Europe today on the Lafayette of the French line.

Exhibit Celluloid Model of Subarctic Sea Trout

A specimen of male sea trout obtained by the second Rawson-MacMillan subarctic expedition to Labrador and Baffin Land, has been reproduced in celluloid and is now on exhibition in Albert W. Harris hall at the Field Museum of Natural History. In Labrador the sea trout spawn in the streams and as soon as the ice opens up go down to the sea.

MOTION PICTURES DOWNTOWN

The Fun Begins TODAY!
COOLIDGE PALACE RANDOLPH near LA SALLE
ALL IN PERSON
A Real Broadway Revue for Greater Show Season—with the King-Comic of musical comedy, radio
BERT LAHR
In 5 hilarious comedy skits in "Some Fun, Eh Kid?"—starring
EDDIE GARR
Direct from his success in 'Strike Me Pink'
ELEANOR POWELL
Dancing beauty of "The Scandals"
THE 3 THRILLERS—Others—and the unique jazz-symphonists
NOBLE SISSLE AND HIS PARK CENTRAL HOTEL ORCHESTRA
with LAVADA CARTER
Screen Fun!
Frank Craven's stage hit gives the dippy love-birds their most human comedy-romance!
ZASU PITTS & SLIM SUMMERVILLE
In Universal's Production
"HER FIRST MATE"
UNA MERKEL, WARREN HYMER
OPEN 10:45—Price Changes 3 and 6:30

MOTION PICTURES DOWNTOWN

TOMORROW! SHE BELONGED TO ONE MAN!
Yet she gave herself to another in a moment of mad ecstasy!
LESLIE HOWARD
"CAPTURED"
Warner's Dramatic sensation of the year!
All-Star cast including
Margaret Lindsay
Doug Fairbanks, Jr. • Paul Lukas
BALABAN & KATZ
McVICKERS
MADISON NEAR STATE

SOUTH SOUTH
WARNER BROS. THEATRES
AVALON 79th-Stony
JEAN HARLOW
CLARK GABLE
Give You a Hot Tip on Ways to
"HOLD YOUR MAN"
With STUART ERWIN
IF YOU CAN'T HELP LOVIN' THAT MAN—If You Don't Know When to Give... When to Get... When to Play... When to Pet.. SEE—
ADDED EVENTS! Ted Healy Comedy "NERTSERY RHYMES" Merrie Melody Cartoon "THE DISH RAN AWAY WITH THE SPOON"
FREE PARKING
CAPITOL 79th and Halsted FREE PARKING
WHAT PRICE MARRIAGE? . . . When a Woman Learns too Late That Love Cannot Be Shackled in Bonds of Matrimony! See . . . .
ANN HARDING in
WM. POWELL
"DOUBLE HARNESS"
The story of a temporary marriage

PICCADILLY 51st Nr. Blackstone Mat. Daily
LAST TIMES TODAY
"BED OF ROSES"
Constance Bennett—Joel McCrea
TOMORROW "DOUBLE HARNESS"
JACKSON PK. 6711 Stony Island Ave. Comedy & Novelties William Powell "PRIVATE DETECTIVE 62"
LEXINGTON 1762 E. 63rd—Mat. Daily Mickey McGuire Comedy "PRIVATE DETECTIVE 62"—William Powell
JEFFERY 71st & Jeffery—Mat. Daily Richard Barthelmess "HEROES FOR SALE"—Loretta Young
COSMO 79th-Halsted—Mat. Daily "Bing" Crosby—Jack Oakie "COLLEGE HUMOR"—Burns & Allen
HIGHLAND 79th-Ashland—Mat. Daily Richard Barthelmess "HEROES FOR SALE"—Loretta Young
W. ENGLEWOOD 63D-ASHLAND Loretta Young "HEROES FOR SALE"—Richard Barthelmess
STRATFORD 63D at ASHLAND Richard Barthelmess "HEROES FOR SALE"—Loretta Young
OAKLAND Oakwood & Drexel Ginger Rogers, Zasu Pitts "PROFESSIONAL SWEETHEART"—Added Events
FROLIC 55th & Ellis—Mat. Daily Comedy, "Knockout Kisses" "PRIVATE DETECTIVE 62"—William Powell

HINSDALE
HINSDALE 1 Adult 25c—Two for 40c Today—E. Robinson, "Little Giant"—Sun. & Mon.—"WHEN LADIES MEET"

BERWYN
BERWYN Open 1:30. 6404 W. 22nd St. William Powell, Margaret Lindsay, "PRIVATE DETECTIVE 62"

COMMERCIAL 9150 Commercial Ave. Mat. Price 11:30 to 6:30 Wm. Powell, Margaret Lindsay, "Private Detective" Extra! W. C. Fields Comedy, "The Barber Shop" Coming Sunday—Mac & Bob, WLS Stars, in Person
MARYLAND 63RD & MARYLAND Opens 1:30—Always Cool "MELODY CRUISE"—CHARLIE BUGGLES Extra—W. C. Fields in "Barber Shop"
TOWER 63RD & BLACKSTONE OPEN 1:30—ALWAYS COOL "WARRIOR'S HUSBAND"—ELISSA LANDI
DREXEL 858 E. 63D ST. ROBERT MONTGOMERY ANN HARDING—"WHEN LADIES MEET"
HIGHWAY 63D & WESTERN Norman Foster, Zasu Pitts Ginger Rogers—"Professional Sweetheart"
COLONY 59TH & KEDZIE Norman Foster, Zasu Pitts Ginger Rogers—"Professional Sweetheart"
SHORE 75th-Kingston Mat. Daily Ginger Rogers—Zasu Pitts "PROFESSIONAL SWEETHEART"—Added Events
HAMILTON 2150 E 71ST ST. Comedy, "Pis Ala Mode" "LITTLE GIANT" with Edw. G. Robinson
MARQUETTE 63D & KEDZIE Burns & Allen Jack Oakie, Bing Crosby—"College Humor"
KIMBARK 6240 KIMBARK AVE Warner Baxter Elissa Landi—"I Loved You Wednesday"
SHAKESPEARE 43RD & DREXEL Bobby Jones Reel "LITTLE GIANT"—Edw. G Robinson
GROVE 76th-Cottage. Mat. Daily Edmund Lowe, Wynne Gibson "HER BODYGUARD" & Howard Comedy

LA GRANGE
LA GRANGE Mat. 1:30 to 6:30 P. M. Bing Crosby, Jack Oakie Rich. Arlen, Burns & Allen, "COLLEGE HUMOR"

Subscribe for The Tribune

NORTHWEST
BALABAN & KATZ WONDER THEATERS
HARDING MAT PRICE 50c to 6:30 Milwaukee at Lawrence FAIRBANKS JR. "Narrow Corner" Tomorrow—BIG STAGE AND SCREEN SHOW
CONGRESS Milwaukee & Rockwell Op. 1:30. Free Parking Bing Crosby, Jack Oakie, 'College Humor' Extra! WORLD'S GREATEST THRILLS!
TERMINAL 3315 Lawrence Ave. Cool Mat. Price 1:30 to 6:30 Ed Lowe Wynne Gibson 'HER BODYGUARD' On Stage—1 Performance 8:45 P. M. 5—ACTS VAUDEVILLE—5
BELPARK 3231 N. Cicero. Always Cool Matinee Price 1:30 to 6:30 Wm. Powell in "PRIVATE DETECTIVE 62"
GATEWAY Lawrence-Milwaukee. Cool Op. 1:30. Free Parking R. Barthelmess, Loretta Young, 'Heroes for Sale'
CRYSTAL North & California. Op. 1:30 Matinee Price 1:30 to 6:30 R. Montgomery, A. Harding "When Ladies Meet"
BILTMORE Division nr. Damen Matinee Price 1:30 to 6:30 Ed Lowe, Nancy Carroll, "I Love That Man"
IRVING Irving Pk. at Crawford Ave. Doors Open at 1:30 MATINEE EVERY DAY Bob Montgomery, Walter Huston, M. Evans, Jimmy Durante—"HELL BELOW"
NEW DRAKE 15c 3548 Montrose 1:30-6:30. After 25c John Barrymore—Diana Wynyard "REUNION IN VIENNA"
ALAMO 3639 Chicago Ave. Matinee Daily "When Ladies Meet" Ann Harding Robt. Montgomery Edgar Kennedy Comedy
MONT CLARE Grand Ave. at Harlem Comedy-Cartoon-News John Barrymore Diana Wynyard "Reunion in Vienna" Diamond Goldware to Ladies After 6:30
PORTAGE 15c 4050 Milwaukee 1:30 to 6:30. After 25c Robt. Montgomery Ann Harding "When Ladies Meet"
ADMIRAL 15c 1:30-6:30. After Last. Feat. 10:30 25c EDW. G. ROBINSON "LITTLE GIANT"
EMBASSY COOL BY REFRIGERATION 3940 Fullerton Ave. Edmund Lowe, Nancy Carroll, Lew Cody "I LOVE THAT MAN"
TIFFIN 4051 W NORTH AVE. NANCY CARROLL Edmund Lowe—"I LOVE THAT MAN" BATHING BEAUTY REVUE AT 9:00
KARLOV 4048 ARMITAGE 15c, 6-6:30; 20c After Adults Only Helen Hayes, Clark Gable, "White Sister"
LOGAN MILWAUKEE at SAWYER JOEL McCREA IRENE DUNNE—"SILVER CORD"
CROWN DIVISION & ASHLAND BILL BOYD WYNNE GIBSON—"EMERGENCY CALL"
MILFORD 3311 N. Crawford. 15c to 6:30 p.m 20c after. Cooling System Ben Lyon, Claud. Colbert, 'I Cover the Waterfront'

WEST
BALABAN & KATZ WONDER THEATERS
SENATE Madison & Kedzie
Central Pk. 3535 W. Roosevelt
STATE 5814 W. Madison
At All Three Theaters Mat. 1:30-6:30 P. M. WM. POWELL MARGARET LINDSAY 'PRIVATE DETECTIVE 62'
MANOR Open 1:30; North & Central JOHN BARRYMORE, Diana Wynyard—"REUNION IN VIENNA"
BYRD COOL BY REFRIGERATION 4740 W. MADISON ST. Noah Beery, Buster Crabbe, Randolph Scott in Zane Grey's—"MAN OF THE FOREST"
AMERICAN 8 N. ASHLAND AVE. Noah Beery, Buster Crabbe Randolph Scott in Zane Grey's "MAN OF THE FOREST"
BROADWAY-Strand 1641 W. Roosevelt Noah Beery, Buster Crabbe, Randolph Scott in Zane Grey's "MAN OF THE FOREST"
ORPHEUS Roosevelt Rd. at Ashland Matinee Every Day Bob Montgomery, Walter Huston, Madge Evans Jimmy Durante—"HELL BELOW"
WEST END COOL BY REFRIGERATION 121 N Cicero Ave Janet Gaynor—"ADORABLE"
CRAWFORD 19 S. CRAWFORD AVE. Edmund Lowe, Nancy Carroll Lew Cody—"I LOVE THAT MAN"

OAK PARK
LAMAR COOL BY REFRIGERATION Marion at Lake St. "L" Bing Crosby, Jack Oakie, Burns & Allen Richard Arlen in "COLLEGE HUMOR" EXTRA! WORLD'S GREATEST THRILLS

MAYWOOD
LIDO COOL BY REFRIGERATION 5th Ave & Washington Ginger Rogers, Norman Foster, Zasu Pitts "PROFESSIONAL SWEETHEART"

FOREST PARK
FOREST COOL BY REFRIGERATION Madison at Des Plaines Bing Crosby Burns & Allen "COLLEGE HUMOR"

PARK RIDGE
PICKWICK COOL Mat. Price 1:30 to 6:30 Wm. Powell, Marg. Lindsay—"Private Detective 62"

STATE-LAKE
Opens 10:30 A. M. Children Always 10c
20c to 1:00 25c to 6:00 35c Nights
MILTON WATSON & PEGGY BERNIER
Donatella Bros. and Carmen Bob Hall—Pressler & Klales Hilton & Garon—Tenkai & Okinn
VERNE BUCK AND GIRLS
Screen—First Loop Showing Vilma Banky, "THE REBEL"
RANDOLPH MAE WEST Randolph Near State Cont. from 8:45 A. M "SHE DONE HIM WRONG"
ORPHEUM State Street near Monroe Doors Open at 8:45 A. M BARBARA STANWYCK "Baby Face"—George Brent, Donald Cook
WOODS New Wide Range Sound Continuous From 8:45 A. M. "PRIVATE DETECTIVE" WM. POWELL—MARGARET LINDSAY
WORLD PLAYHOUSE 410 SOUTH MICHIGAN 35c—Doors Open Noon — Moscow Art Film "PATRIOTS" ENGLISH TITLES

NORTH
BALABAN & KATZ WONDER THEATERS
CENTURY CLARK at DIVERSEY NEW LOW SUNDAY PRICES! SUNDAY HUGE STAGE SHOW and EVERY SUNDAY Today Helen TWELVETREES Ken Murray, 'DISGRACED'
GRANADA SHERIDAN at DEVON FREE PARKING Across the street
At Both Theaters RIVIERA
Riviera Opens 12 Noon—Granada 1:30 Doug. Fairbanks Jr. Patricia Ellis "Narrow Corner" Tomorrow—Both Theaters—Entire New Program
NORTOWN Western nr. Devon Cool Mat. Price 1:30 to 6:30 Lionel Barrymore in "STRANGER'S RETURN"
PANTHEON Sher.-Wilson. Open 1:30 E. Lowe, Wynne Gibson Her Bodyguard Extra! W. C. Fields Riot, "The Barber Shop"
NORSHORE Richard Barthelmess Loretta Young Howard-Clark Aline McMahon
BELMONT 'HEROES FOR SALE' Lincoln-Ashland Ext.! MICKEY MOUSE
COVENT 2653 N. Clark, Open 1:30 "Private Detective 62" Wm. Powell
SHERIDAN COOL By Refrigeration Sheridan & Irving Richard Barthelmess—Loretta Young "HEROES FOR SALE"
VOGUE COOL Fresh Air 3816 Broadway John Barrymore & Diana Wynyard in "REUNION IN VIENNA"—Adults Only
KEYSTONE 3012 Sheridan Rd Edward G. Robinson. Mary Astor in "THE LITTLE GIANT"
DEVON 6225 Broadway Adults Only—John Barrymore Diana Wynyard in "REUNION IN VIENNA"
"400" COOL By Refrigeration 6746 Sheridan Rd Robt. Montgomery, Walter Huston, Madge Evans, Jimmy Durante, "HELL BELOW"
CENTER COOL By Refrigeration Lincoln & Irving John Barrymore and Diana Wynyard in "REUNION IN VIENNA"—Adults Only
DAVIS 4614 Lincoln Ave. Bing Crosby, Jack Oakie Burns and Allen, Richard Arlen Beautiful Girls—Famous Song Hits "COLLEGE HUMOR"
BUCKINGHAM COOL by Refrigeration 3319 N Clark St. Bing Crosby, Jack Oakie Burns and Allen, Richard Arlen Beautiful Girls—Famous Song Hits "COLLEGE HUMOR"
BIOGRAPH 2435 Lincoln Ave Ginger Rogers, Zasu Pitts, Norman Foster—"Professional Sweetheart"
HOWARD COOL Howard St. "L" Op. 1:30 Free Parking BING CROSBY—BURNS & ALLEN JACK OAKIE—RICHARD ARLEN "COLLEGE HUMOR" Extra—"The World's Greatest Thrill"
ADELPHI 7074 N. CLARK Cont. from 2 P. M. IRENE DUNNE—JOEL McCREA FRANCES DEE "SILVER CORD" ERIC LINDEN News—Cartoon—Comedy—Operalogue—A Condensed Version of "FAUST"
RIDGE DEVON at CLARK Doors Open 1:30 P. M. EDWARD G. ROBINSON "LITTLE GIANT" DELIGHTFULLY COOL AT ALL TIMES
BYRN MAWR 15c 1125 BRYN MAWR UNTIL 6 P. M NOW—MATINEE EVERY DAY Edward G Robinson "LITTLE GIANT" Mary Astor
LINCOLN NOW! IT'S COOLED 3164 Lincoln Ave.-Belmont Glassware Free to Men and Women Tonight Edmund Lowe "I LOVE THAT MAN" Nancy Carroll
WINDSOR COOL BY REFRIGERATION 1225 No Clark. Open 1:30 Edmund Lowe, Wynne Gibson—"Her Bodyguard"
LAKE SHORE 3175 Broadway. Eve. 25c Harry Langdon Comedy Nancy Carroll—"I LOVE THAT MAN"
DE LUXE 1141 Wilson—Mat. Price 6 to 6:30 Burns & Allen, Jack Oakie BING CROSBY—"COLLEGE HUMOR"

MOVING PICTURES DOWNTOWN | MOTION PICTURES DOWNTOWN
BALABAN & KATZ WONDER THEATERS
TODAY! 10:00 a. m. Follow the crowds to the CHICAGO THEATER..See a World's Fair of Glorious Entertainment!
A BIG hour of stage production, with
GUS VAN FORMERLY OF VAN & SCHENCK with his funny songs and stories
SIXTH SENSATIONAL WEEK
SALLY RAND her fan dance is the talk of America!
THREE DIAMONDS stepping along, laughing along!
ANN, JUDY & ZEKE hill-billy sensations of Broadway
EVANS BALLET girls . . . comedy . . . songs . . . spectacle!
Directing the Chicago Theater Orchestra CHERNIAVSKY in Popular Concert!
on the screen
The WORST WOMAN IN NEW YORK! . . Lovely . . luring . . silken . . hot lips . . hot songs that brought her fame . . adoration . . luxury . . and heartbreak!
Claudette COLBERT in "TORCH SINGER"
Paramount's exciting drama with
RICARDO CORTEZ
DAVID MANNERS • LYDA ROBERTI
BABY LEROY, Child Star of "Bedtime Story"
CHICAGO STATE NEAR RANDOLPH

ORIENTAL RANDOLPH NEAR STATE
Open 8:45. Price changes 1 & 6
GOING GREAT! The grandest laugh hit of any season!
MARIE DRESSLER WALLACE BEERY "Tugboat Annie"
MGM'S hit
MAUREEN O'SULLIVAN ROBERT YOUNG

UNITED ARTISTS RANDOLPH AT DEARBORN
Open 8:45
Glorious . . Lovable . . Winning their way into your hearts!
JANET GAYNOR WARNER BAXTER in "PADDY THE NEXT BEST THING"
Fox Film's Romance with WALTER CONNOLLY
Extra—Mickey Mouse Comedy

ROOSEVELT STATE NEAR WASHINGTON
Open 9 a. m.—ADULTS ONLY
KAY FRANCIS "MARY STEVENS, M. D." with

McVICKERS MADISON NEAR STATE
Open 9 a. m. Last Day!
'THIS DAY AND AGE'
Cecil B. De Mille's great modern spectacle

MISCELLANEOUS MISCELLANEOUS
BALABAN & KATZ Wonder Theaters
TIVOLI COTTAGE GROVE at 63RD
Mat. 1:30-6:30 TODAY!
The essence of all love . . . The essence of all that is beauty, desire, glory!
MARLENE Dietrich "SONG OF SONGS"
Extra! Silly Symphony cartoon!

MARBRO MADISON near CRAWFORD
UPTOWN BROADWAY at LAWRENCE
Matinees 1:30 to 6:30 TODAY! At Both Theaters!
She wanted a lover as well as a husband!
HELEN HAYES ROBERT MONTGOMERY "Another Language"
—Extra! Both Theaters!— "MARRIAGE HUMOR" Harry Langdon comedy riot

SOUTHTOWN 63RD EAST OF HALSTED
FREE PARKING ON PREMISES
Matinee 1:30-6:30
Clark GABLE Jean HARLOW HOLD YOUR MAN

AUSTIN
IRIS 5743 CHICAGO AVE Selected Short Subjects Warner Baxter—"I Loved You Wednesday"
SYMPHONY Chicago and Cicero Laurel & Hardy Comedy "EMERGENCY CALL"—Wm. Boyd, Wynne Gibson

NO MAN'S LAND
Teatro del Lago "Reunion in Vienna" JOHN BARRYMORE—DIANA WYNYARD COOLED BY REFRIGERATION MATINEE DAILY—20c TO 6 P. M.

WILMETTE
WILMETTE GINGER ROGERS Zasu Pitts—"Professional Sweetheart"

EVANSTON
VARSITY 1710 SHERMAN EVANSTON
DOUG. FAIRBANKS JR. Patricia "Narrow Corner" Ellis Extra! Walter Catlett Riot

VALENCIA NRA Member 1560 Sherman—Mat. Price 1:30 to 6:30 COOLED BY REFRIGERATION Ann Harding Robt. Montgomery "When Ladies Meet"

HIGHLAND PARK
ALCYON "COLLEGE HUMOR" BING CROSBY—BURNS & ALLEN

Service Club Will Tell Debs of Revue Plan

First Party Will Be Held at Winnetka.

[Continued from page 19, column 8.]

in Lake Bluff. They are giving the party for their house guests, Mrs. Amory Perkins of Washington and Middleburg, Va., the Arthur Whites of Virginia, and Anthony Torr of the British embassy; and the Lester Armours, who are just back from Scotland, and Mrs. Armour's sister, Mrs. Charles Wells of New Orleans. Mrs. Wells has been staying with the Armours' four children while the Armours were away and she will be leaving for her home next Monday.

Mrs. Linn's brother, Seymour Blair, will arrive in Chicago on Sunday after an extended absence abroad, where he has been living. During the time he is here he will be with his father, Edward T. Blair, who is arriving with him at 1516 Lake Shore drive. The senior Mr. Blair went abroad several months ago to visit his son and his daughter, Miss Edith Blair, who also lives abroad.

Meekers to Entertain for Their Daughter.

With their daughter, Mrs. Horace Gray, renewing acquaintance this evening with two of her best friends, Mr. and Mrs. Arthur Meeker do not expect to get a word in edgewise at the dinner they are having on the terrace of the Century club. Among the Meekers' guests will be Mr. and Mrs. Sheldon Whitehouse of New York, Mrs. Arnold Whitridge, also of New York, and Mrs. W. Davies Sohier Jr. of Boston. Both Mrs. Whitehouse and Mrs. Sohier were girlhood friends of Mrs. Gray, who before her marriage was Katherine Meeker.

Mr. and Mrs. Whitehouse are at the Drake hotel during their brief visit to Chicago and the Fair. Mr. Whitehouse is now minister from this country to Colombia. Formerly he was the United States minister to Guatemala. Mrs. Sohier, who is with her children at the Drake, has an interesting Chicago connection, for her grandfather was Silas Cobb, a pioneer of the city.

Mrs. Gray arrived in the city this morning with her two sons, Horace Jr. and Arthur Meeker Gray, for a several weeks' visit.

Miss Joan Ryerson, who had expected to leave yesterday to enter Bennington college in Vermont, instead is installed in one of the attractive rooms at the Passavant hospital where she has been for more than a week: although she is getting along nicely she probably won't be able to go to college at all this fall.

She has infantile paralysis, in a mild form luckily, and she sounded very cheerful and optimistic when we talked to her yesterday about her plans, which, under the circumstances, cannot be anything but vague. Her brother, Tony, is leaving on the 19th for the Brooks school at North Andover, Mass. Their mother, Mrs. Donald M. Ryerson, is with her mother, Mrs. Ambrose Cramer, in Lake Forest, commuting between there and the hospital.

As soon as Mrs. John W. Gary arrives at home next Monday she will plunge into plans for St. Luke's annual fashion show, which this year will be on Oct. 19. Mrs. Gary is president of the women's board which stages the showing. She and her hosts in Scotland, the James Simpsons, land today in New York on the Berengaria, together with the junior James Simpsons; the John Simpsons, and William Simpson.

Horse Show Sunday at Dunham Woods.

The second annual horse show of the Dunham Woods Riding club promises to provide an exciting and interesting afternoon on Sunday, starting at 2:30 o'clock, for the many who are to ride in the show and for the several hundred who have engaged parking spaces around the ring. There will be numerous carloads of horse lovers from Lake Forest, Winnetka, the city, Wheaton and various other places driving to Wayne to attend the show.

Entries have been pouring in; in fact, the three gaited saddle horse class became so crowded that the committee decided to divide it in two. Some of those who will ride in this are Miss Adelaide Atkin of Winnetka, Mrs. Joy Morton II., her daughter, Betty; Mrs. Perry Dryden and Mrs. Edward McDougal of Geneva, Miss Jane Dunham and Mrs. George Woodruff of Wayne.

The Henry T. Stantons' son, Jimmy, will have an entry in the five gaited class, and Miss Libby Chase is planning to bring several of her riding pupils from Lake Forest to enter the show. Among them will be Adelaide Chatfield-Taylor, Kay Goodman, Idamay Minotto, and Marshall, Milton and John E. Hughes Jr. and Edward White.

A new class is the family class, in which the mother and father and at least one child must show. In it will ride the Perry Drydens and their son, Jack; the Nathan McClures and young Nate; the Joy Mortons and their Betty; the Edward McDougals and their son; the David McDougals and their son; the Charles C. Wests and their daughters, and Dr. and Mrs. Daniel A. Orth and their daughter.

Every one in Wayne is having house parties over this week-end and the Dunham Woods inn will be filled with guests, too. Miss Atkin, Miss Dorothy Schmidt and Miss Helen Bell will be at the inn as the guests of Mr. and Mrs. Charles R. Lindsay III., who have an attractive little house not far from the inn.

Judging the show will be Wayne Dinsmore of Beverly Hills, secretary of the American Horse association; Valentine Crane of St. Charles, and Mrs. Edward H. Bennett of Lake Forest. Among those active in arrangements for the show are Mrs. West, Mrs. Wirth S. Dunham, and Mr. Morton and Mr. Dryden.

Marshall Wedding to Be Simple Affair.

The Benjamin H. Marshalls have decided that the wedding of their younger daughter, Dorothy, to Richard Wright Simmons, son of Mrs. George W. Simmons of St. Louis, which will take place at 4:30 o'clock in the Marshalls' studio in Wilmette on Sept. 30, is to be a very simple affair. Mrs. Richard H. Fleming, the former Betty Marshall, will be her sister's only attendant, and James Pope, with whom Mr. Simmons has been sharing a cottage on the Onwentsia, will be best man. As yet Mr. Simmons and his fiancée have made no plans for their wedding trip or for where they are going to live when they return to Chicago.

Invitations were received yesterday for a reception Gov. Horner and his hostess committee will give for the consular corps and the commissioners of foreign nations participating in A Century of Progress at the Illinois Host house next Wednesday evening at 8 o'clock. Summer formals will be de rigueur.

Travel notes: Mrs. Cyrus G. Hill will return on the 20th of this month from a summer abroad. She spent most of the summer with her brother, Charles Grey, who has a villa not far from Deauville. . . . Mrs. Edward A. Leight has postponed her return from the east until the first week in October. . . . John A. Pardridge has returned from two years abroad, although he has not arrived yet in Wheaton, where his parents, the Albert J. Pardridges, live. He is visiting in the east and the date for his arrival here is uncertain.

Talbot Wegg will return on the 15th of this month from a ranch in Wyoming, but his parents, the Donald R. Weggs, who are in Europe, will not arrive at home until later in the fall, Mr. Wegg about Oct. 1 and Mrs. Wegg even later that month.

Mrs. Clifford Off will return to Winnetka from her Canadian summer residence on Oct. 1. . . . Donald F. McPherson and Victor Elting have returned from a fishing trip to northern Ontario. Mrs. McPherson and her son and daughter, Donald Jr. and Fanny, are at home in Winnetka after a round of visits in the east. . . . Norman H. MacLeish will return from a visit to his wife's mother, Mrs. Joseph B. McCall, in Jamestown, R. I., the end of this week. Mrs. MacLeish will remain with her mother for another month.

MINUTE MYSTERY

By H. A. RIPLEY

[Copyright: 1933: By The Chicago Tribune.]

THE ONLY WITNESS.

It was 1 a. m. when Jonathan Sinton bid good-by to his fellow club members. It was a beautiful night. "The man in the moon" seemed to be smiling and the myriad of bright stars confirmed his thought that, "Yes, all *was* right with the world!"

He was humming as he walked down the beautiful esplanade fronting the Remendo river. Suddenly he stopped. About twenty yards ahead of him he saw two men near a lamplight wildly gesticulating. Suddenly the smaller of the two pulled a gun and fired twice at the other: then ran.

Jonathan, one of the best quarter-milers in the country, sprinted after him; caught the man and literally dragged him back to where the dead body lay.

Fortunately a policeman happened along and after Sinton explained matters he went to the police station and after telling the captain there of the murder again set off for home. He was notified that being the *only* witness of the crime he must appear at the coroner's inquest the following day.

When he failed to appear in court Prof. Fordney and Sergt. Reynolds, accompanied by Dr. Lyman, went to his house. Receiving no reply to their ring the criminologist with several "picks" opened the door with little difficulty.

They found Sinton in his study. "This man is drugged with ca——," remarked the doctor. "Fortunately ca—— in any amount wouldn't be fatal."

"That murderer, Jones, had some one dope him so he couldn't testify at the inquest today," growled Reynolds.

"Your reasoning's wrong, son," Fordney replied, sniffing the whisky decanter on a small table.

WHY DID HE SAY SO?

[See solution on page 35.]

GASOLINE ALLEY—LUCK IS FICKLE

Old Fashioned Silk Creates a Frock That Plays a Modish, Versatile Role

BY BETTINA BEDWELL.

PARIS.—[Special.]—The frock that makes an effort to be all things to a woman's wardrobe is still in high feather in Paris fashions. Versatility is demanded now that women order good frocks but fewer of them. Dresses of old fashioned silks, in old fashioned colors like garnet, mulberry, and wine, are extremely chic for early fall. These dresses are endowed by the dressmakers with adaptability, so they can get about on workaday occasions and step into the playgirl atmosphere of the evening.

The Jane Regny frock shown in our sketch is one of these new versatile frocks of heavy bengaline silk. It is mulberry colored and is very simple when worn without the ruffled contraption that dolls it up around the shoulders.

The silhouette of this dress is the narrow line of string bean proportions that is going over big here in Paris. The dress has two bias bands down the center front and back, and these bands hide knife plaits at the outside edges, placed between knees and hem, and giving a slight flare at the bottom. The dress is one piece, and has a plain square neckline and the smart just-below-the-elbows sleeves.

Separate from the actual frock, but giving it special chic, is the cape-bolero jacket made of a wide ruffle sewed up under the arms to make sleeves, and having a heading as a collar, and two straps that cross on the bosom and button at the waistline in back. The black velvet sailor hat is a smart detail, with its pink feather trimming.

[Copyright: 1933: By The Chicago Tribune.]

Decorate New Handbags with Metal Signs

Bigger and Better Buckles Are the Style.

BY RHEA SEEGER.

Metal slabs, squares, discs, buttons, replicas of life saver circles, eye-filling triangles, huge buckles and anything that is large and space filling decorates the newest handbags.

You can find sleek black bags glistening with frosty silver clasps, wide frames or the same black expanses simply accented with a huge silver square on which you sport your monogram, the bigger the better.

Some of the cinnamon brown suede affairs are knockouts with glowing gold decorations and the copper gadgets that shine on other brown pouches, envelopes and strap numbers are quite the smartest things you can find.

Chromium is still flashing from gray and blue bags . . . it's probably the most satisfactory metal you can be interested in, as it is untarnished and undulled, no matter how shabbily you treat your money bags. Bronze and copper have startling possibilities . . . you can dress up the plainest bag and have a swanky 1933 model with a three letter monogram or diamond shaped ornament.

There will be no complaining this fall about bag capacity, the things are getting bigger and better, with the best planned compartments, pockets, extra slits, double mirrors, harmonizing combs, zippered depths for your valuables and even an outside extra pocket to take care of your day's quota of fags. They are as complete, as efficient, as the best designed super week-end case, slim, smart, compact and just what you want to keep under your shopping elbow.

New evening bags have sprouted feathers . . . they are the most frivolous, most feminine trifles you can dangle from your wrist . . . one shop has some breath-taking ostrich feather evening bags that combine bag, muff and fan, you can get them in practically any and every color you may need to dramatize your pet evening gowns.

* *

WEDDING

Mrs. Robert Soulé Thomas of Memphis announces the marriage of her daughter, Nelle T., to Scott Morgan Douglas of Indian Hill road, Winnetka, which took place Sept. 1.

OCEAN STEAMSHIP MOVEMENTS.

Arrived.	At.	From.
Vulcania	New York	Trieste
Manhattan	New York	Southampton
Lafayette	New York	Havre
Emp. of Britain	Cherbourg	Quebec
Deutschland	Southampton	New York
Conte di Savoia	Gibraltar	New York

Sailed.	From.	For.
Aquitania	New York	Southampton
Stuttgart	New York	Bremen
Hamburg	Hamburg	New York
Champlain	Plymouth	New York
Rex	Genoa	New York
Dresden	Bremen	New York
Pres. Hayes	New York	Manila
Pennland	New York	London
Pres. Roosevelt	Southampton	New York
Majestic	Cherbourg	New York

Charm Is Now in Reach of Every Woman

Individuality Is Keynote of Beauty Today.

BY ANTOINETTE DONNELLY.

It's interesting and no end encouraging the way women are judged today. Time and again you hear this sort of thing:

"I wouldn't say she was a great beauty, nor a beauty at all, but she has . . ."

Style or personality or vitality or great charm or a glamorous background! Anyway, it's what she has cultivated and not what we used to think the Good Fairy endowed her with at birth. And I say that is encouraging—because it gives every woman a break; that is, every woman smart enough to take up with what she has, add all the other talents she can acquire, and be a pictorial somebody.

The amazing thing is that some women are, according to the old code far from beauties in any sense of the word—but they create the illusion of beauty and that's all that's asked today.

I happened to run into a young matron the other day about whom a number of people had raved. In any discussion of good looking women her name was enthusiastically reported. Yes, it was admitted that she really is not a beauty—but she has—

And she has vitality above all else—a zest for life; an alert, eager interest in everything and everybody. This keenness is registered in the bright eye, as well as in the woman's good grooming and an unusual smartness in dress. The latter is arrived at on a very limited income, since the young matron's family fortune collapsed along with many other lately departed fortunes. The perpetual youth of this woman and her wide-awakeness to everything, including cosmetics, fashion, and so on, is what makes her a leader when names of attractive women are mentioned.

There's another young matron, who recognizes that her tall, slender figure, her slightly angular lines, make modernism her best bet. She is not pretty—but she's never left out of a list of the distinguished. She's enshrined herself in a very modern apartment [again on limited money] and goes in for modern things.

Piquant Plaids Brighten Tips of "Tennessee Star"

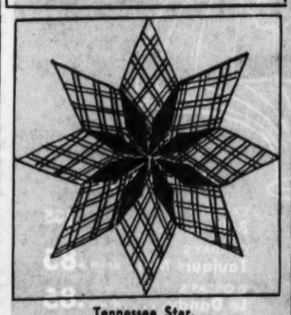

Tennessee Star.

BY NANCY CABOT.

"Tennessee Star," the recognized star pattern of the state!

And it offers the very best opportunity yet presented for using up those scraps of saucy plaids that have been accumulating for months in the scrap bag hanging in the closet.

If you haven't plaid pieces, the star may be made of prints, of course, though the plaid seems to accentuate the points of the star and carry out the geometrical scheme of straight lines and sharp angles.

For a quilt pattern of this design, send 5 cents in stamps or coin to Nancy Cabot, Chicago Tribune, printing your name and address clearly. Or call at the Tribune Public Service Office, One South Dearborn.

Oxford Gray Ensemble Chic for Campus Wear

WOMAN'S OR MISS' ENSEMBLE.

This ensemble is an interesting style for school and college girls. It is also a fine choice for town wear. The dress has a youthful scarf neckline, and the bodice is made of a lighter shade than the dress. The coat has the new high shoulders. An Oxford gray hairy woolen mixture will be smart.

The pattern, No. 2879, comes in sizes 14, 16, 18, and 20 years and 34, 36, 38, and 40 inches bust measure.

Order Blank for Clotilde Pattern

CLOTILDE PATTERNS.
CHICAGO TRIBUNE, P. O. BOX 537, Grand Central Station, New York City.

Inclosed find $..... .... Please send me the Clotilde patterns listed below:

Pattern No.....Size.....Price.....
2879.....
Name.....
Number and street.....
City.....
State.....

How to Order Clotilde Patterns.

Write your name and address plainly on dotted lines, giving number and size of such patterns as you want. Inclose 10 cents in stamps or coin [coin preferred; wrap it carefully] for each number, and address your order to Clotilde Patterns, CHICAGO TRIBUNE, P. O. Box 537 Grand Central station, New York City.

WHAT'S DOING TODAY

CONVENTIONS.

American Association for Medico-Physical Research ..... Morrison
Amer. Electrochemical society ..... Stevens
Amer. Psychological Assn. ..... U. of C.
Chi Psi ..... Stevens
Delta Upsilon ..... Stevens
Intl. Biotherapy Assn. ..... Congress
Phi Kappa Sigma ..... Palmer house
Phi Pi Phi ..... Medinah

LUNCHEONS.

Admen's post, Legion [board] ..... La Salle
Alpha Chi Rho ..... Field's grill
Beloit Alumni ..... Mandel's Ivory
Brown Alumni ..... Field's Men's
Executive club ..... Sherman
Kappa Sigma ..... University
Medical-Dental Round Table .. Medical-Dental
Michigan College of Mines ..... Field's grill
Notre Dame club ..... Mandel's Ivory room
Optimist club ..... Midland
Sigma Phi Epsilon ..... La Salle
Technology club ..... Brevoort
Theta Chi club ..... Gimbel's
Theta Delta Chi ..... Mandel's Oak
University of Wisconsin club ..... Hamilton

[Compiled by the convention bureau of the Chicago Association of Commerce to which please send any additions or corrections.]

One Sensitive Child Rebels Against Movies

Mrs. Bevans Declares She's Not Abnormal.

BY GLADYS HUNTINGTON BEVANS

It is not often that mothers write me asking for advice on getting their children to the movies! It is usually the opposite way. So this letter is refreshingly different. She writes:

"Dear Mrs. Bevans: I am writing again for more advice.

"My 10 year old daughter is invited to a movie party to see a mystery story. She doesn't like them and doesn't want to go, but all her friends are going. Ought I to urge her to go and overcome her fear of such a picture?

"Our girls rarely go to the movies, as I'll have to admit that they are rather 'high strung,' although they lead very normal lives and have the reputation of being good children. (I say that at the risk of sounding awfully smug!) But I'm wondering if I have been too careful, and so created a fear of harmful pictures. I don't want them to grow up taking life too seriously. I've always had to contend with that myself and don't want to pass it on to them."

I certainly feel that a sensitive, imaginative girl of 10 should not see any film her mother thinks is not suitable. If children do not care for the movies there is no good reason for taking them. And if they are high strung there is even less reason. Mystery plays or thrillers are bad fare for young children. My correspondent says, "But I am wondering if I have been too careful and so created a fear of harmful pictures." One cannot be too careful, for the harm done is usually irreparable.

However, on the other hand, if there is a real fear of movie houses as such, due to some unpleasant association, it might be well to try to dissipate it.

There are good films such as the animated cartoons, some of the good slap stick comedy, and certain feature films, and a few visits to see these will probably work the cure. Later on, when the children are older and more stable, they will probably like some of the more exciting films, the thrills compensating for the shivers.

[Copyright: 1933: By The Chicago Tribune.]

Eleanor Club.

The Central Eleanor club's annual candle lighting service and musical program will be held tonight in the club auditorium, 16 North Wabash avenue. It will be preceded by the first membership dinner-business meeting of the season. All members and their friends are invited.

Club to Take Cruise.

Members of the Illinois Woman's Press association will take a moonlight cruise tonight on the S. S. Roosevelt. They will board the steamship at 8:45 o'clock at the Michigan avenue bridge. Miss Bernadine F. Bailey is in charge of the arrangements.

HURRY UP CHICAGO!
Only 54 Days More . . . . and the Fair will be over
CHICAGO has gained lasting and great fame in the eyes of every nation because of the tremendous success of this World's Fair. As a citizen of Chicago, part of this honor is yours. If you have put off seeing the inspiring exhibits of scientific wonders and social advancement don't delay a minute longer; A Century of Progress will be over before you know it.
LEONARD HICKS, Managing Director
MORRISON HOTEL & TERRACE GARDEN

ANTONIO & RENEE DE MARCO
WORLD FAMOUS DANCERS
HELD OVER BY POPULAR DEMAND
FRANCES LANGFORD
VIVIEN FAY
INA RAY
CHEZ PAREE ADORABLES
TOM GERUN and his CALIFORNIANS
$2.00 Dinner till 10 p.m.
NO COVER CHARGE
MINIMUM CHARGE NIGHTLY
CHICAGO'S SMARTEST SUPPER CLUB
CHEZ PAREE
511 FAIRBANKS CT. DELAWARE 1655

Gladys Bevans

Sympathetic counsel and successful methods in training children, based on wide and practical experience . . . a daily feature exclusively in the CHICAGO TRIBUNE World's Greatest Newspaper

AT THE WORLD'S FAIR
Pabst Blue Ribbon CASINO
BEN BERNIE (6 P. M. TILL CLOSING)
PAUL ASH AND HIS ORCHESTRA (EVERY DAY UNTIL 6 P. M.)
NO COVER CHARGE
THE 5 MAXELLOS GREATEST CAFE SENSATION
JACKIE HELLER FAVORITE RADIO STAR
MRS. FORD CARTER'S OFFICIAL FASHION SHOW 4 TIMES DAILY—FREE 1:30, 4, 8 and 11 P. M. Daily
TONIGHT IS COLLEGE NIGHT
A LA CARTE AT ALL TIMES—AND TABLE D'HOTE DINNER, $2.00
COLLEGE INN MANAGEMENT
OPEN 11 A. M. UNTIL 3 A. M.

EMPIRE ROOM PALMER HOUSE
Chicago's Gayest Supper Club
STARRING ★ VELOZ & YOLANDA—
World's Greatest Dance Team
Richard Cole's Music, Charles Collins, Sally Sweet, Paul Cadieux, and the Abbott Dancers.
DINNER $2.00 SAT. $2.50
No cover charge at any time—Minimum Charge $2.00. Sat. $2.50.

OLD MEXICO
at 39th St. Gate
World's Fair Palatial Palace of Dine and Dance
Victory 5123 A. Raynor, Mgr.
The Incomparable ROSALIE
The Girl Who Shocked Paris
Gorgeous Stage and Floor Show 50-Cast-50
Mid Day Luncheon 50c and 75c
Enclosed Theatre Always 70 Degrees
Spacious Dance Floor
Dinner $1.00 and $1.50
No Cover Charge
American and Mexican Food
HAPPIEST SPOT IN THE WORLD'S FAIR

MEET ME IN PARIS
THE GAY SPOT AT THE FAIR
All Attendance Records Broken

STAR & GARTER
HALSTED and MADISON
4 SHOWS DAILY 2-3:30 7-8:45 9:45
BURLESQUE
WEEK DAY PRICES - 35¢-55¢

AMUSEMENTS.

GRAND OPERA MAT. SAT. (2:30), 50c-$3 HOUSE EVES. (8:30), 50c-$2.50
Clark near Randolph—Phone Central 8240
COOLED BY REFRIGERATION
'DINNER AT 8'
A NEW PLAY IN ELEVEN SCENES
By Geo. S. Kaufman and Edna Ferber
CONSTANCE COLLIER – CRANE WILBUR
ANN ANDREWS—JUDITH WOOD
JANE WYATT—MARGARET DALE

ONLY MUSICAL COMEDY IN TOWN AND POSITIVELY THE WORLD'S BEST
TAKE A CHANCE
OLSEN and JOHNSON JACK WHITING
VERA MARSHE-JOAN ABBOTT-BETTY ALLEN
DORIS GRODAY and 88 Broadway Favorites
NIGHTS, 75c-$2.50—Pop. Mat. Tomor., 75c-$2
ERLANGER THEATER Clark & Randolph Frigid Air Cooled

5-HOUR THRILLING SAIL ON THE
BLUENOSE
International Champion Fishing Schooner
2 Sailings Daily—12 Noon and 7 P. M. Moonlight Cruise Free Speed Boat Transportation from Dock at Southwest End of Michigan Ave. Bridge.
Phone Franklin 3411 for Reservations $2.50 Per Person

WRIGLEY FIELD
CLARK AND ADDISON STREETS
BASEBALL TODAY
CUBS vs. BOSTON
GAME at 3 P. M.
Box Seats on Sale at A. G. Spalding & Bros., 211 S. State St., and Wrigley Field

CORT ALWAYS COOL MAT SATURDAY 50c to $1.50
PAULINE FREDERICK
In the Comedy of Continuous Laughter
'HER MAJESTY THE WIDOW'

RIALTO State nr. Van Buren Cont. from 11 A. M.
BURLESQUE
MARY SUNDE, "NIGHTS O' PARIS"

STUDEBAKER NITES, 25c to $1 MATS. 25c-50c-75c
7th WEEK—THE BEST LAUGH IN TOWN
"SKIDDING" LAST TWO WEEKS

54 Days Left to Visit the Century of Progress

Friday and Saturday

Walgreen's September Sale of TOILETRIES!

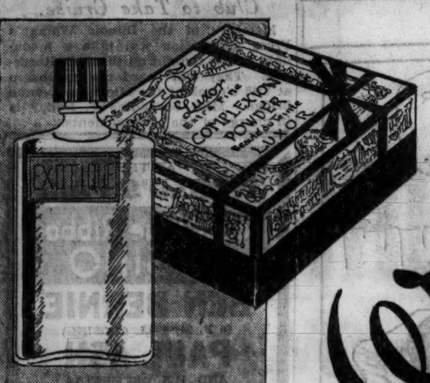

2½ Dram Size
Exotique Perfume
FREE! with purchase of 50c
Luxor Complexion Powder
1.00 Value Both for **47c**

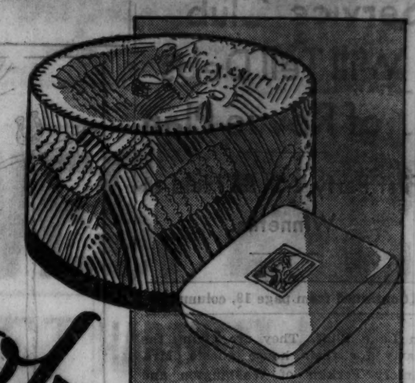

FREE! Charming New Loose Powder Vanity with purchase of **Yardley's Face Powder**
2.35 Value **1.35**
Lovely gold finish vanity

New!
"Century of Progress"
Cutex Set
Exceptional Value at **$1**
A fitted bakelite kit containing generous sizes of liquid polish, liquid polish remover, etc.

Houbigant's Quelques Fleurs or Ideal Perfume
¼-oz. Bottle 1.00 Value **89c**

Never before at this price!
Primrose House
"Chiffon" Face Powder
Complete with powder puff.
1.00 value **69c**

"Never-before" Values on Lipsticks

Coty Lipstick
1.65 Value **50c**
Special de luxe lipstick in choice of becoming shades; handsome gold finish case.

Lucien Lelong
Paste Rouge Compact
1.00 Value **50c**
Never before at such a price! Choice of flattering shades; in beautiful chrome and two-tone enamel cases. Choice of 9 colors.

Lucien Lelong
Lipstick
1.50 Value.... **50c**
The first time offered at this price! A luxurious lipstick in 4 lovely shades. Cases of chrome and enamel; choice of 9 colors.

Right Reserved to Limit Quantities

Dram Sale of
Yardley's Old English Lavender Perfume
2 Drams 25c
FREE! *Lovely purse bottle with each dram.*

10c
LUX Toilet Soap
3 Bars 17c

25c
Kleenex Cleansing Tissues
2 for 26c

Marrow's
Mar-O-Oil Shampoo
1.00 Value **63c**

Popular
FACE CREAMS

65c Pond's Creams	41c
60c D. & R. Creams	43c
1.00 Ingram's Milkweed	83c
50c Woodbury's Cream	39c
35c Nivea Cream	29c
Perfection Cold Cream, 4 oz.	31c
50c Espey's Cream	39c

LOTIONS

50c Hinds' Almond Cream	31c
50c Jergen's Lotion	39c
35c Frostilla	27c
35c Campana Italian Balm	23c
50c Almond Lotion	27c
50c Dame Nature	42c
50c Chamberlain's Lotion	39c

Popular
FACE POWDERS

60c Pompeian Powder	39c
1.00 Coty's Face Powder with Perfume Free	95c
Outdoor Girl Face Powder	45c
1.50 Manon Lescaut	1.19
50c Java Face Powder	43c
55c Lady Esther Powder	47c

SHAMPOOS

60c Mulsified Shampoo	37c
50c Packer's Tar	39c
75c Fitch's Shampoo	59c
50c Marchand's Wash	39c
25c Golden Glint	19c
50c Lemon Castile	29c
10c Shampoo Bags	3 for 25c

Houbigant's *Dull Finish* **Face Powder**
55c Size **49c**
The dull finish of this famous face powder is soft and flattering. Scented with Quelques Fleurs, or Ideal.

Houbigant's
Quelques Fleurs Eau de Toilette
New Package **95c**

Stillman's Freckle Cream
50c Value **39c**

Rigaud's
Un Aire Embaume Perfume
1.00 Value **89c**

Po-Go Rouge 55c

Po-Go Lipstick
Attractive Case **55c**
Cire's lovely, smooth indelible lipstick in an attractive case.

Special at our PERFUME SHOPPES

FREE!
Your choice of genuine cut glass bottles in many lovely new styles and colors with each dram of perfume listed below.

Dram Sizes		Dram Sizes	
GUERLAIN'S Shalimar ..... dram	1.25	CARON'S Bellodgia ..... dram	1.35
CIRO'S Surrender ..... dram	1.65	CORDAY'S Toujours Moi ..... dram	.85
COTY'S La Fougeraie ..... dram	$1	D'ORSAY'S Le Dandy ..... dram	.85
DE RAYMOND'S Mimzy ..... dram	.95	GUERLAIN'S Vol de Nuit ..... dram	$1
CIRO'S Jasmin ..... dram	.85	CARON'S En Avion ..... dram	1.95
LUCIEN LELONG Whisper ..... dram	1.50	YARDLEY'S Fragrance ..... dram	.75

LOOP:
17 E. Washington (Opposite Field's)
State at Randolph (Capitol Bldg.)
Monroe and Wabash
Clark at Madison (Morrison Hotel)
State at Washington — State at Monroe
130 W. Madison — Lake and Wabash
Clark at Jackson
Michigan and Jackson (Straus Bldg.)

SOUTH:
Hyde Park at Lake Park
Jeffery at 71st St.
South Shore at 71st — 63rd at Halsted
63rd at Cottage Grove — 71st and Paxton

NORTH:
Michigan at Chicago — Bryn Mawr at Winthrop
Clark, Diversey and Broadway
Sheridan at Lawrence
Orrington at Davis (Evanston)
Rush at Oak — Division at State
634 Davis (Evanston)
296 East Deerpath (Lake Forest)

WEST:
Madison at Kedzie
2744 Milwaukee
201 Oak Park Ave., Oak Park
Marion at North Blvd., Oak Park
11 South Fifth (La Grange)

New Bakelite Finger Rest
FREE! with 35c **Cutex Polish**
Both For **31c**

Hudnut's
Three Flowers Face Powder
New Size Package **55c**

Golden Peacock Bleach Cream
75c Value **49c**

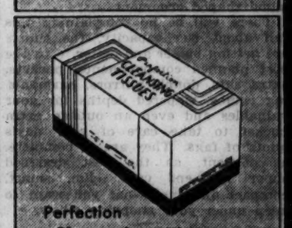

Perfection
Cleansing Tissues
Package of 500 **39c**
A generous big box of fine quality, soft cleansing tissues.

Feminine
HYGIENE

1.00 Zonite	79c
Kotex	3 for 55c
75c Veraseptol	63c
1.00 Sannette Powder	79c
1.00 Tannettes	79c
60c Lysol Antiseptic	39c
1.00 Sterizol	83c

BEAUTY AIDS

75c Angelus Rouge	59c
75c Maybelline	63c
1.00 Kurlash	87c
1.00 Calonite Powder	79c
1.25 Fayro Bath Salts	49c
April Showers Rouge	28c
50c Orchard White	42c

For Beautiful
HAIR

50c Vaseline Hair Tonic	39c
Glover's Mange Remedy	59c
1.50 Kolor-Bak	1.29
50c Wildroot Tonic	43c
1.40 Pinaud's Quinine	1.19
Henna Powder, lb.	49c
25c Jocur Wave Set	19c

TALCUMS

35c Djer Kiss Talc	19c
25c Mennen's Talc	18c
50c All-Purpose Talc	29c
April Showers Talc	23c
25c La Peggie Talc	16c
25c Z. B. T. Talc	19c
50c Mavis Talc	39c

Stein's Alpine Cold Cream
Full Pound **59c**

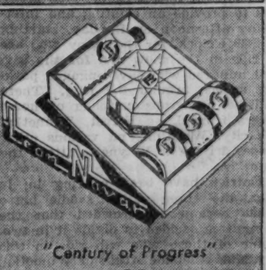

"Century of Progress"
Leon Navar Introductory Package
Complete Treatment **$1**
Generous sizes of skin freshener, special cleansing cream, tissue cream, and face powder.

LIP ROUGE FREE!

Generous introductory size of Princess Pat Lip Rouge free with any purchase of Princess Pat Toiletries in panel below.

PRINCESS PAT TOILETRIES

Lipstick	28c
Face Powder	1.10
Ice Astringent	83c
Talc and Deodorant	28c

FREE! BEAUTY BOOK

Harriet Hubbard Ayer's beauty booklet free with purchase of Harriet Hubbard Ayer Preparations.

HARRIET HUBBARD AYER

Luxuria Cream	85c
Eau de Beuté	85c
Automatic Lipstick	1.10
Beautifying Bath Powder	1.10

Mail Orders: Amounting to $1.00 or over—will be promptly filled. Add 10% for postage. *Address—Dept. X—744 Bowen Ave., Chicago.*

Walgreen DRUG STORES

FAMOUS FOR TOILETRIES

SECTION TWO
SPORTS MARKETS
WANT ADS

Chicago Daily Tribune

THE WORLD'S GREATEST NEWSPAPER

THE TRIBUNE'S TELEPHONE NUMBER IS
Superior 0100
Call this number for quick-action want ads

FRIDAY, SEPTEMBER 8, 1933. *** 25

SOX WHIP SENATORS; CUBS BEAT BRAVES, 2-1

VINES AND ALLISON BEATEN IN NATIONAL TENNIS MEET

GRANT UPSETS '32 CHAMPION IN STRAIGHT SETS

Jack Crawford Wins from Wood.

New York, Sept. 7.—[Special.]—The clock turned back to 1926 at Forest Hills today, to take the heaviest toll in a national tennis tournament since William Tilden, William Johnston, and R. Norris Williams II. were engulfed in a French uprising in the quarter-finals.

Ellsworth Vines, the defending champion, and Wilmer Allison, second in the national ranking, were the most towering figures to be toppled by the avalanche of upsets. With them went Jiro Satoh and Ryosuke Nunoi, Japan's two foremost players.

Late in the afternoon of this day of seething excitement, Sidney B. Wood Jr. of New York also was added to the casualty list. In the greatest match of the tournament, if not one of the classics of all time in America, the magnetic New Yorker met his master in Jack Crawford, champion of Australia, England, and France.

Wood Almost Ties It.

With darkness settling upon the stadium and the crowd cheering him on in uproarious fashion, the slender New Yorker rallied after losing the first two sets to come within a point of tying up the match at two sets all.

A fifth set would not have been possible, so poor was the light, and it is a question of whether the two antagonists in this exhausting battle would have had the physical resources to stand up much longer. Crawford won at 6-4, 6-4, 2-6, 8-6.

Vines, America's chief hope, went down in crushing defeat at the hands of Bryan [Bitsy] Grant of Atlanta, the smallest man in the tournament and thirteenth in the national ranking.

The same inexplicable slump that overcame the Californian in Europe overtook him again today. Against the most unflagging court coverer in America, the champion's lack of control sealed his fate, and, with the inspired little Grant attacking with sparkling passing shots as well as retrieving, everything in sight, Vines was never in the running. The score was 6-3, 6-3, 6-3.

Wins Only Six Games.

Allison, too, was swept out of the championship without the satisfaction of winning a set. Adrian Quist of Australia, in whom students of form have found many of the attributes of Henri Cochet, beat the Texan from the back of the court, put his net attack to rout, excelled him in service, and walked off the court with his superiority established beyond any shadow of doubt. Allison actually got only six games in the three sets, losing 6-1, 6-3, 6-2.

With the exit of Vines and Allison from the scene and the defeat of Wood, who ranks fourth, Lester Stoefen of Los Angeles and Frank Shields of New York now stand as the United States' chief mainstays against the formidable invaders from overseas. Clifford Sutter of New Orleans, who ranks third, also remains in the running, but he was trailing Vivian McGrath of Australia at 1-3 in their fifth set when darkness forced them to suspend play.

Shields whipped Ryosuke Nunoi, second ranking Japanese, in straight sets, 7-5, 6-2, 6-3. Nunoi had ousted George M. Lott Jr. yesterday.

Stoefen swamped Hugh Lee of England, 6-0, 6-4, 6-4. Stoefen's service, delivered from the highest altitude in tennis, and his bruising net smashes kept the Briton at his mercy.

Fred Perry, last titular hope of the British, took his time about the business of beating Keith Gledhill of Santa Barbara, Cal., conqueror of Frank Parker. The news that Gledhill had captured two of the first three sets caused a stampede toward the wooden stands bordering the court, but when the spectators reached the scene of action they found Perry had the situation well in hand and saw him race along to victory at 6-2, 4-6, 1-6, 6-3, 6-3.

Gregory Mangin of Newark, N. J., eighth ranking American player in the meet, defeated Satoh in an overtime struggle. The scores were 6-2, 3-6, 6-3, 4-6, 6-2.

Major Leagues

AMERICAN LEAGUE.

W. L.	Pct.		W. L.	Pct.
Wash'ton ..87	46 .654	Detroit	66	68 .493
New York..77	53 .592	CHICAGO ..	61	73 .455
Cleveland ..72	65 .526	Boston	56	78 .418
Phil'phia ..66	65 .504	St. Louis...	49	86 .363

YESTERDAY'S RESULTS.

Chicago.....	1;	Washington	0
New York.....	12;	St. Louis.....	3
Philadelphia.....	6;	Cleveland	0

Detroit-Boston, rain.

GAMES TODAY.

Chicago at Wash'ton. St. Louis at New York.
Cleveland at Phil'phia. Detroit at Boston.

NATIONAL LEAGUE.

W. L.	Pct.		W. L.	Pct.
New York..78	51 .605	Boston ...	70	61 .534
Pitts'rgh .74	58 .561	Brooklyn ..	54	74 .422
CHICAGO .74	60 .552	Phila'phia ..	51	76 .402
St. Louis...73	63 .537	Cincinnati ..	51	82 .383

YESTERDAY'S RESULTS.

Chicago.....	2;	Boston	1
Pittsburgh.....	14;	New York	2
Brooklyn.....	2;	Cincinnati	0
St. Louis.....	10;	Philadelphia	1

GAMES TODAY.

Boston at Chicago. Brooklyn at Cinc'nati.
New York at Pitts. Phila. at St. Louis.

THE GUMPS—BIM AT THE WHEEL

In the WAKE of the NEWS

THREE YEAR OLD SUPREMACY.

WHATEVER the result of the Lawrence Realization at Belmont Park, won last year by Faireno, it will be a brash turfman who attempts to pick the 3 year old champion thoroughbred for 1933. So frequently have the best performers of that age beaten each other in the season nearing its close that the dope is a confusing set of figures.

No one colt or filly stands out over its fellows. Ordinarily, in such estimates, one gives precedence to Kentucky Derby, Preakness, Arlington Classic, and Belmont Stakes winners, looking to other events to clinch those claims. This year each one of those events was won by a different colt.

Head Play, best in the Kentucky Derby, although beaten by Brokers Tip, took the Preakness, but thereafter was unable to carry on. Inlander, winner of the Arlington Classic, also took the Travers Stake, but both those events were run over heavy tracks and a champion must be able to run on all surfaces. Hurry Off, Belmont winner, has that as his only big stake of the year. Look over this list, if you wish, and see if you can pick a champion satisfactorily:

Kentucky Derby—Brokers Tip.
Preakness—Head Play.
American Derby—Mr. Khayyam.
Latonia Derby—Gold Basis.
Belmont Stakes—Hurry Off.
Arlington Classic—Inlander.
Wood Memorial—Mr. Khayyam.
Dwyer Stakes—War Glory.
Withers—The Darb.
Travers—Inlander.
Chicago Derby—Gay World.

Nor does amount of money won give a lead toward the solution with earnings credited thus: Inlander, $57,430; Hurry Off, $50,065; Brokers Tip, $49,000; Mr. Khayyam, $39,545.

So one might about as well concede there was no champion in 1933 and let 4 year old form as handicap and cup race performers determine outcome of this year's rivalry.

* *

Romany Blood.

One road leads me eastward,
One swings toward the west,
And one road calls to that far place:
The Islands of the Blest.

One voice calls me seaward
Where white sails are unfurled
And ships in their majesty
Sail to the outer world.

One lures to the pole star,
One path leads to Rome,
But night or day there's one that calls
To that place folks call home.

Badger Bill.

* *

Such Ignorance!

Wake: Honestly, Wake, my grocer is so ignorant he can't spell c-o-d-e. He sends all our orders marked C. O. D. H. M. S.

* *

This Wake Is Conducted by
Harvey T. Woodruff. Help! Help!

* *

Dumbbell Pomes.

I read that Helen, clad in short pants,
To win in tennis used stimulants;
If that was O. K. to win her set—
Why not for a horse to win my bet?

Frank M. Redfield.

* *

A Helper wishes to know the location of Schlesinger & Mayer's dry goods store on the west side before it moved downtown.

* *

Evolution.

HTW: The sand lot has produced its major league stars; boys who once banged around a dented tin can with a shinny stick become expert polo players; but, unbelievable as it may seem, from the little old bathroom has sprung a horde of grease coated mermen and mermaids who have made swimming the English channel no more difficult a feat than a duck crossing a mud puddle.

Edgar K. Zook.

* *

I Call My Sweetie—

Arbutus because she's always trailing me. Nestor.

* *

Do You Remember Way Back When:

Pocket diaries and autograph albums were carried?—H. M. S., La Moille, Ill.

Scot Wins One Armed Golf Title of Britain

EDINBURGH, Scotland, Sept. 7.—(AP)—W. R. Thompson, of Glasgow, who lost an arm in the service of his king, today won the first one-armed golf championship ever held with a score of 82—87—169 from a field of 43 British army veterans.

CANZONERI STILL IS CHAMPION TO NEW YORK CROWD

Fans Overlook Ross, but Hail Tony.

News of the Levinsky-Sharkey bout will be found on page 27.

BY WILFRID SMITH.
[Chicago Tribune Press Service.]

Lake Swannanoa, N. J., Sept. 7.—"Hi, Champ!" In this fashion New York pays homage to Tony Canzoneri.

New York doesn't know or won't believe that Barney Ross from Chicago is the lightweight champion of the world.

Large signs placard Manhattan announcing Ross as champion of the world; that he will defend his title Tuesday night at the Polo Grounds against Canzoneri. But along Broadway Tony's still the champ.

This morning Barney and Tony met at the offices of the New York state athletic commission. There they weighed in and were examined by Dr. Joseph M. Sheridan, commission physician. Barney weighed 138 pounds, Tony 137. In all other particulars both were scored 100 per cent.

Canzoneri Attracts Crowd.

The fighters made the long tiresome trips from their camps to comply with the recent commission ruling that challenger and champion must be examined and weighed five days prior to the fight. New York remembers the day when Sammy Mandell, defending this same title against Al Singer, went through last minute exercises to scale 135 pounds only to take a knockout. Hence the five day rule.

Barney and his managers, Sam Pian and Art Winch, came down the steps of the state building on famous Center street, almost unnoticed. Not so with Tony. Only Jack Dempsey could attract a throng quicker than Canzoneri, and he probably wouldn't get more than a tie in New York in a popularity contest.

"Hi, Champ!" a passerby shouted as Tony and his manager, Sam Goldman, crossed the sidewalk. A newsboy came running. "Champ, give us your name," he urged, offering a stub of a pencil and the margin of one of his papers.

Canzoneri and Goldman broke away, climbed into Goldman's automobile and started up town. They stopped at Goldman's clothing store [Tony owns a share] to pick up a suit. Again a crowd formed, blocking the sidewalk at 41st and Broadway.

"Hi, Champ! Going to give Ross a licking?"

Canzoneri arrived at his Pompton lake headquarters at 1:30. He seemed in excellent spirits and glad for the morning's trip which afforded opportunity to break the monotony of training.

Ross Has Better Camp.

Within five minutes the car carrying Ross and members of his party pulled into the Lake Pompton driveway to pick up your correspondent for the 18 mile trip to Lake Swannanoa. Canzoneri, however, had already gone to his quarters and Ross didn't get out of his car, although he chatted a minute with Reb Russell, former Northwestern full back, who is in training at Lake Pompton with the New York Giants professional football team. Tim Mara, owner of the Giants, is promoting the title fight and has concentrated his camp activities.

Ross has the better of training facilities. Lake Swannanoa, one time estate of Al Ringling, set in the low lying hills of northern New Jersey, was turned over to Max Schmeling for his drills prior to his fight with Max Baer. Ross has moved in. His cabin, a stone's throw across a narrow ravine from the enclosed ring and the clubhouse lawn, fronts on the lake.

New Sparring Partners.

Because of the trip Ross' afternoon workout was delayed a half hour. He entered the ring shortly before 4 o'clock and after unlimbering, boxed four rounds with three boys, all newcomers to camp. Winch has signed up another set of partners, for the lads who have been taking Barney's

[Continued on page 27, column 2.]

A MAROON HAMMERS HIMSELF INTO CONDITION

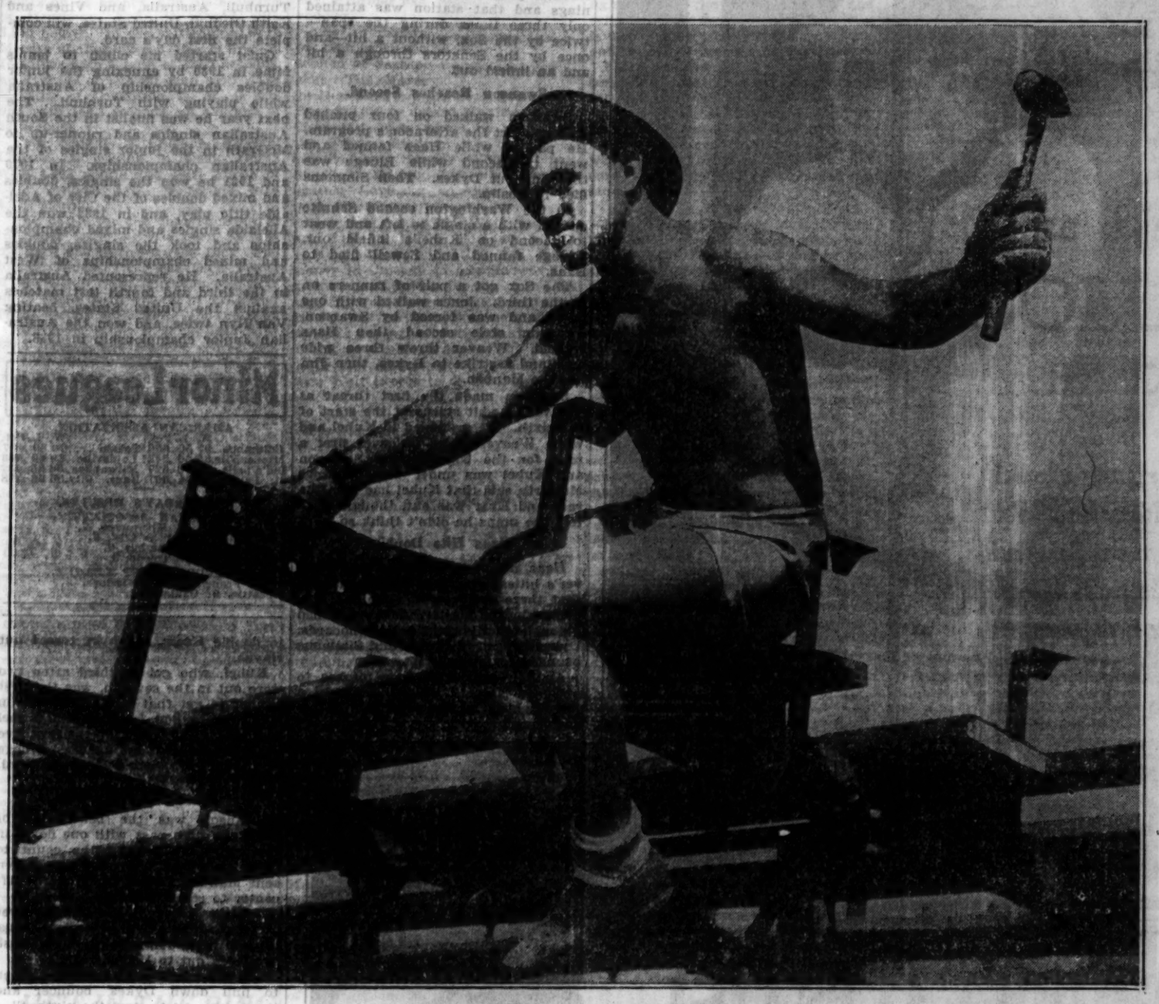

Chicago's Maroons, planning to surprise their Big Ten football opponents with a new attack devised by Coach Clark Shaughnessy, are getting in shape early for the practice period which begins next Friday, Sept. 15. Here is Walter Maneikis, veteran guard, working on construction of bleacher seats at Stagg field. Maneikis, a product of Lindblom High school, was a consistent performer on last year's eleven.
[TRIBUNE Photo.]

Pirates Gain with Victory Over Giants

Pittsburgh, Pa., Sept. 7.—[Special.]—The chances of Pittsburgh overtaking the New York Giants in the National league pennant race brightened today when the second place Pirates whipped the leaders, 14 to 2. The defeat cut New York's lead to 5½ games with one more contest remaining for tomorrow.

In pounding four pitchers for 14 hits the Pirates made it three victories out of four in the current series. Bud Parmelee, one of the Big Four of the New York pitching staff, failed to last the first inning. The other Giant pitchers looked no different to the Pirates.

With Heine Meine pitching effectively, the game was as good as settled in the first inning, when Pittsburgh put across five runs. The Pirates picked up four more tallies in the third and then added two in the fourth, two in the sixth and one in the eighth.

NEW YORK.	Ab	R	H	P	A	PITTSBURGH.	Ab	R	H	P	A
Moore,lf	4	0	0	3	1	Jensen,lf	2	1	1	3	0
Critz,2b	4	0	1	2	5	Lind'm,cf	3	0	1	5	0
Terry,1b	3	0	1	5	0	P.Wa'er,rf	5	1	1	1	0
Maley,1b	1	0	1	1	2	Tray'r,3b	5	1	1	1	0
Ott,cf	3	1	1	2	0	Piet,2b	0	0	0	1	0
Davis,cf	1	0	0	0	0	Vau'n,ss	4	2	3	0	0
O'Doul,rf	2	0	0	1	0	Suhr,1b	4	4	3	6	2
Weint'b,rf	2	1	1	2	0	T'ev'w,2-3b	5	1	3	2	2
Jack'on,3b	3	0	1	1	0	Grace,c	4	1	2	3	0
Salveson,p	2	0	0	1	0	Finney,c	1	0	0	1	1
Mancuso,c	2	0	1	0	0	Meine,p	4	1	0	1	0
Richards,c	2	0	0	1	0						
Ryan,ss	4	0	2	4	3						
Parmelee,p	0	0	0	0	1						
Luque,p	1	0	0	0	1						
Clark,p	0	0	0	0	0						
James,3b	3	0	1	0	0						
	36	2	10	24	13		35	14	14	27	11

New York	010	001	000—2
Pittsburgh	504	202	01*—14

Errors—Weintraub, Vaughan, Runs batted in—P. Waner, Vaughan, Suhr [2], Thevenow [2], Grace [5], Mancuso, Jensen, Lindstrom, Weintraub, Finney. Two base hits—Ott, Lindstrom, Suhr. Home runs—Weintraub, Suhr, Grace. Sacrifices—Lindstrom [2]. Double plays—Thevenow to Vaughan to Suhr; Suhr to Vaughan. Bases on balls—Parmelee, 1; Luque, 3; Meine, 1; Clark, 1; Salveson, 1. Struck out—Meine, 4; Salveson, 1. Hits—Parmelee, 4 in 1-3 inning; Luque, 5 in 2; Clark, 2 in 1 2-3; Salveson, 3 in 4. Hit by pitcher—Clark [Jensen]. Losing pitcher—Parmelee. Umpires—Klem, Magerkurth, and Pinman.

Giants' Pennant Position Secure Despite Reverses

Despite their reverses of the last few days at Pittsburgh, the leading New York Giants still hold a tremendous mathematical edge in the National league race. The second place Pirates and third place Cubs both have gained since Labor day, but the percentages still indicate that the Giants will not be caught if they play approximately .500 ball in their remaining games.

The Pirates have 22 more to play. If they could win 17 of the 22, their final standing would be 91 wins and 63 losses. The Giants could tie that mark by taking only 13 of their remaining 25.

If the Giants should do no better than 13 and 12 from now to the finish, the Cubs to tie the final average of 91 wins and 63 losses would have to capture 17 of their 20 remaining games. The Cubs now are six and one-half games behind the leaders and one game behind the Pirates.

The fourth place Cardinals, to reach 91 victories for the season, would have to take all of their remaining 17 games.

The big obstacle still looming in the path of the Giants is the six game series here next week. An even break for the present leaders in those games will just about clinch it for them.

John Hay Whitney Named Belmont Vice President

New York, Sept. 7.—[Special.]—The vacant vice presidency of the Westchester Racing association has been filled by John Hay Whitney, it became known today. The election is expected to be officially announced within the next few days. The step is one of unusual significance for race followers, inasmuch as it assures the continuance of the present administration of Joseph E. Widener as president of the association which operates Belmont Park.

Sox Get Only Three Hits, but Beat Senators in 9th, 1 to 0

BY EDWARD BURNS.
[Chicago Tribune Press Service.]

Washington, D. C., Sept. 7.—Every so often—not too often—our harassed and sometimes abused White Sox look like the class of the universe. Today's enterprise, in which the lads made three hits suffice for a 1 to 0 victory over the Washington Senators, was one of those great Comiskey days that should be arranged with greater and happier frequency.

Old Sam Jones, thrown into the patriarchial spirit so rampant here in yesterday's opener, was the main hero of the day. The whole team shared as defensive heroes.

Kress Hits Winning Run.

And who do you think scored the winning run after singling with one out in the ninth? No other than that suffering artist, Al Simmons, indicating, perhaps, that as Simmons goes, so go the White Sox. Even so the laurel wreath plastered on Al's brow didn't have any more and maybe not as many leaves on it as the one earned by Red Kress. Red smacked the third and last hit off Monte Weaver to drive Simmons home with that victory counter.

Most times a 1 to 0 ball game, especially if it is scoreless through the first eight innings, is replete with thrills. Today's contest was not especially so laden with dramatics until the ninth.

In view of the superb control Jones had shown in the first eight rounds the run scored in the first of the ninth seemed easily adequate. But the Senators were not of a mind to consider it such.

Senators Fill Bases.

In the first eight innings Sam had not allowed anything heavier than a single, with no two coming in the same inning. In the first eight innings he did not walk a man. But with one out in the ninth things started to happen.

After Dykes had thrown out Cronin, Schulte singled to right. Kuhel then whizzed a double along the right foul line, the first extra base hit off Jones, Schulte stopping at third. Although Bluege had made two of the first five hits off Jones, Bolton was sent up to hit for him. Bolton was given an intentional pass, filling the bases, and Kerr ran for him.

Sam Rice Fans.

With the bases thus filled the aged Sam Rice was sent up to bat for Kuhel. Jones threw him three wide ones and it appeared that Sam at last had lost control. Then Rice took a couple of swings, fouling off one. The next pitch was perfect. Rice started

[Continued on next page, column 4.]

Sox Wake Up

CHICAGO.	Ab	R	H	P	A	WASHINGTON.	Ab	R	H	P	A
Swan'n,rf	2	0	0	0	0	Myer,2b	4	0	1	4	3
Haas,cf	3	0	1	4	0	Goslin,rf	3	0	1	1	0
Dykes,3b	4	0	0	0	3	Manush,lf	4	0	1	5	0
Sim'ns,lf	4	1	1	2	0	Cronin,ss	4	0	0	1	2
Appl'g,ss	2	0	0	2	2	Schulte,rf	4	0	2	2	0
Kress,1b	4	0	1	12	0	Kuhel,1b	3	0	1	11	0
Hayes,2b	4	0	0	1	2	Bluege,3b	3	0	2	1	3
Grube,c	3	0	0	6	1	Sewell,c	3	0	0	2	0
Jones,p	2	0	0	0	1	Weaver,p	3	0	0	0	4
	28	1	3	27	9		†33	0	8	27	12

†Bolton batted for Bluege in ninth; Rice batted for Sewell in ninth; Kerr ran for Bolton in ninth; Harris batted for Weaver in ninth.

Chicago	000	000	001—1
Washington	000	000	000—0

Runs batted in—Kress. Two base hits—Haas, Kuhel. Stolen bases—Swanson. Sacrifices—Goslin. Double plays—Weaver to Myer to Kuhel; Myer to Kuhel. Left on bases—Chicago, 6; Washington, 9. Base on balls—Jones, 1; Weaver, 6. Struck out—Jones, 5; Weaver, 1. Hit by pitcher—Jones [Kuhel]. Umpires—Geisel and Moriarity. Time of game—2:00.

HARTNETT HITS 15TH HOME RUN, BERGER NO. 26

Bruins Gain Game on Leading Giants.

BY IRVING VAUGHAN.

All around battery efficiency yesterday was all the Cubs needed to prolong the dizzy spinning to which the Boston Braves have been subjected for the last week. The sixth consecutive defeat suffered by the Hub boys since the Giants chased them down the percentage steps was administered by a 2 to 1 count, partly because Lon Warneke featured with some snappy pitching and Gabby Hartnett with a couple of lengthy hits. It was the ninth time in ten appearances this season that the Braves have met disappointment at Wrigley field.

In scheming to push the Cubs one full game nearer the leading Giants, who are having their troubles at Pittsburgh, Warneke boiled the Braves attack down to a half dozen hits and one pass. Only three hostiles went as far as second. One went beyond that point, this explorer being Wally Berger, who avoided a shutout by landing a homer, an item in which he specializes, atop the left field brick wall in the seventh. That was No. 26 for the free swinging Brave in the current race.

Gabby Hits Another.

By the time Berger got around to swelling his homer total it was old stuff to the 5,000 in attendance. Hartnett had beaten him to the big punch. Gabby seems to be operating on the basis of delivering one ball a day to the left field bleacher patrons. He dropped one there with his compliments in the second inning, making his third homer in the last three games and his fifteenth of the year. And the run that eventually proved the winning margin was another Hartnett contribution. It grew from a double with which he annoyed Ed Lefty Brandt in the fourth.

If Mr. Stephenson, who usually is tough in a pinch, had had his way about it the Cubs would have stepped off with a run or so in the first inning. Stevie's intentions were ruined by Thompson, a youngster recently called in from the Albany club. Billy Herman doubled to right with one out in the opener and Cuyler walked. Babe Herman hoisted an ordinary fly to right. Stephenson also lifted a fly to right, but closer to the line, and the wind carried the ball away from the pursuing outfielder. But Thompson dove at just the right moment, turned a series of somersaults, and came up with the ball firmly packed in his glove.

Hartnett Takes Round Trip.

Hartnett's first outbreak in behalf of a victory for Warneke came at the start of the second inning. It was in this spot that he had hit his homer in the battle the day before. He also hit a homer yesterday, the drive plunking into the left field seats, as on the previous day. The next two men were set down, and Warneke then punched a single into left, but Hack's popup ended the inning.

Nothing happened as the result of Billy Herman's leading off in the third with a single to center, but Hartnett showed how to get results in the fourth. He led off with a two base drive down the left field line and was shoved to third on Grimm's sacrifice. Jurges whacked a fly to Lee and it was deep enough for Hartnett to beat the throw to the plate. Then Warneke helped himself to another single and Hack popped out again. A pass to Billy Herman provided another opening at the start of the fifth, but this was passed up by Babe Herman and Stephenson after Cuyler had sacrificed.

Warneke Has Easy Sailing.

Warneke didn't know what trouble was until the sixth, when the Braves produced a couple of hits, raising their total to four. Brandt started it with a two bagger over third. Thompson hit a snappy liner toward right, but Billy Herman grabbed it and threw to Jurges to double Brandt off second. Maranville followed with a single past Grimm. Stephenson took in a liner off Jordan's bat.

Berger's homer at the opening of the seventh would have been just an every day affair if the ball had carried about a foot farther. That would have been just enough to clear the left field wall. As it was, the ball landed on the tile top of the barrier and bounced back toward center field. The ball was hit so high that Berger had passed second before it landed on

[Continued on next page, column 2.]

Going Places

BOSTON.	Ab	R	H	P	A	CHICAGO.	Ab	R	H	P	A
T'mps'n,rf	3	0	0	4	0	Hack,3b	4	0	1	2	0
M'r'v'le,2b	4	0	1	5	0	W.Herman	3	0	2	5	3
Jordan,1b	4	0	0	4	0	Cuyler,cf	1	0	0	0	0
Berger,cf	4	1	1	2	0	F.H'man,rf	4	0	0	3	0
Whitn'y,3b	3	0	2	0	2	Steph's'n,lf	4	0	0	4	0
Lee,lf	3	0	0	2	0	Hartnett,c	4	2	2	1	1
Urb'ski,ss	3	0	0	3	1	Grimm,1b	2	0	0	8	0
Hogan,c	3	0	0	3	0	Jurges,ss	3	0	0	4	4
Brandt,p	3	0	2	1	4	Warneke,p	3	0	2	0	2
	30	1	6	24	7		28	2	7	27	10

Boston	000	000	100—1
Chicago	010	100	00*—2

Error—Urbanski. Runs batted in—Berger, Hartnett, Jurges. Two base hits—Brandt, W. Herman, Hartnett. Three base hit—Hack. Home runs—Berger, Hartnett. Sacrifices—Cuyler [2], Grimm. Double plays—Brandt to Jordan; W. Herman to Jurges; Jurges to Grimm. Left on bases—Boston, 3; Chicago, 7. Bases on balls—Brandt, 2; Warneke, 1. Struck out—Brandt, 2. Umpires—Reardon, McGrew, and Quigley. Time—1:50.

MARCUM, ROOKIE MACK PITCHER, BLANKS INDIANS

Yields Five Hits and Wins in Debut, 6 to 0.

Philadelphia, Pa., Sept. 7.—(AP)—Johnny Marcum, rookie right hander, pitched the Athletics to a 6 to 0 victory over the Cleveland Indians today. Appearing on the mound for the first time since Connie Mack bought him from Louisville, Ky., in the American association, Marcum held the third place Indians to five hits, struck out four men and showed coolness and steadiness in the pinches.

His teammates backed him up splendidly, especially Roger [Doc] Cramer, center fielder, whose homer in the third and single in the fourth batted in four runs. The A's other tallies came in the third, Jimmy Foxx and Mickey Cochrane scoring on Monte Pearson's error. Score:

CLEVELAND.	Ab	R	H	P	A	PHILADELPHIA.	Ab	R	H	P	A
Porter,rf	4	0	2	3	0	Bishop,2b	2	1	0	1	5
Cissell,ss	5	0	1	2	2	Cramer,cf	4	1	2	0	0
Averill,cf	4	0	1	1	0	Cochr'ne,c	4	1	1	4	0
Hale,2b	4	0	0	2	5	Foxx,1b	4	1	2	15	2
Kamm,3b	1	0	0	0	1	McNair,ss	4	0	0	0	2
Bur'ett,3b	1	0	0	0	3	Johnson,lf	3	0	1	2	0
Boss,1b	3	0	0	10	0	Higgins,3b	4	1	1	3	3
Pytlak,c	3	0	1	5	1	Finney,rf	4	1	1	0	0
Gal'tzer,lf	4	0	0	0	0	Marcum,p	3	0	1	2	3
Pearson,p	1	0	0	0	0						
*Myatt	0	0	0	0	0						
Connally,p	1	0	0	1	0						
	†32	0	5	24	12		32	6	9	27	15

*Batted for Pearson in fifth.
†Ferrell batted for Connally in ninth.

Cleveland .....000 000 000—0
Philadelphia .....004 200 00*—6

Error—Pearson. Runs batted in—Cramer [4]. Two base hits—Johnson, Averill, Cissell. Home run—Cramer. Stolen base—Foxx. Double play—Burnett to Hale to Boss. Base on balls—Pearson, 2; Connally, 1; Marcum, 6. Struck out—Pearson, 2; Connally, 2; Marcum, 4. Hits—Pearson, 7 in 4 innings; Connally, 2 in 4. Losing pitcher—Pearson. Umpires—Summers and McGowan. Time—1:48.

YANKS, 12; BROWNS, 8.

New York, Sept. 7.—(AP)—With Lou Gehrig again leading the way, the Yankees outslugged the St. Louis Browns today, 12 to 8. Gehrig drove in five runs, hitting his 25th home run of the season with two on bases, a double and a single. Score:

ST. LOUIS.	Ab	R	H	P	A	NEW YORK.	Ab	R	H	P	A
Scharein,ss	4	2	1	2	5	Lary,3b	3	3	2	0	2
West,cf	4	3	4	3	0	Combs,lf	4	2	2	1	0
Reyn'ds,lf	5	2	3	0	0	Ry'd,cf-rf	5	1	1	2	0
Camp'l,rf	5	0	1	2	2	Gehrig,1b	4	3	3	8	0
Burns,1b	5	0	0	5	0	Chap'n,rf	2	1	0	3	1
Melillo,2b	5	1	1	4	1	Walker,cf	2	0	0	1	0
Stort'l,3b	5	0	2	2	3	Lazz'ri,2b	4	1	1	1	2
Hemsley,c	5	0	1	6	1	Dickey,c	5	0	4	9	0
Braxton,p	0	0	0	0	0	Crosetti,ss	5	1	1	2	3
Stiles,p	2	0	0	0	2	Uhle,p	3	0	1	0	1
Hebert,p	0	0	0	0	0	Allen,p	1	0	0	0	0
Knott,p	0	0	0	0	0						
	*42	8	13	24	14		38	12	15	29	9

*Shea batted for Stiles in sixth and Gullic for Hebert in eighth.

St. Louis .....300 010 400— 8
New York .....510 302 10*—12

Errors—Scharein [2], Storti, Lary, Gehrig, Crosetti. Runs batted in—Reynolds [4], Campbell [2], Gehrig [5], Chapman, Burns, Dickey [2], Crosetti, Storti. Two base hits—Campbell, Gehrig, Dickey, Reynolds. Three base hit—Storti. Home runs—Gehrig, Reynolds. Sacrifice—Allen. Double play—Chapman to Dickey. Bases on balls—Uhle, 2; Braxton, 2; Stiles, 1; Hebert, 1; Knott, 1. Struck out—Braxton, 1; Uhle, 4; Stiles, 3; Allen, 1; Knott, 1. Hits—Braxton, 2 in 1-3 inning; Stiles, 8 in 4 2-3; Hebert, 5 in 2; Knott, none in 1; Uhle, 9 in 6 [none out in seventh]; Allen, 4 in 3. Hit by pitcher—Braxton [Chapman]. Winning pitcher—Uhle. Losing pitcher—Braxton. Umpires—Owens and Van Grafian. Time—2:17.

DODGERS SHUT OUT REDS

Cincinnati, O., Sept. 7.—(AP)—Walter Beck was stronger than Red Lucas in a pitching battle today and the Dodgers defeated the Reds, 2 to 0. It was the 20th time Cincinnati has been shut out this year.

Lucas was hit freely, but was effective in the pinches up to the eighth, when Linus Frey doubled and Johnny Frederick tripled when John Moore missed a one hand stab. Hack Wilson brought Frederick in with an outfield fly. Score:

BROOKLYN.	Ab	R	H	P	A	CINCINNATI.	Ab	R	H	P	A
Boyle,cf	4	0	0	4	0	Adams,3b	3	0	0	1	1
L.Frey,ss	4	1	3	1	3	Moore,lf	4	0	2	4	0
Fred'ck,rf	4	1	1	5	0	Haley,cf	4	0	1	3	0
Wilson,lf	4	0	0	4	0	Rice,rf	4	0	1	1	0
Leslie,1b	4	0	0	9	0	Bot'ley,1b	4	0	0	14	1
Cuc'llo,2b	4	0	2	2	0	Lo'bardi,c	3	0	0	2	1
Jordan,2b	0	0	0	0	0	Lucas,p	4	0	1	1	3
Stripp,3b	3	0	1	1	3	M'ley,2b-ss	3	0	0	1	6
Lopez,c	4	0	3	1	1	Bluege,ss	2	0	0	0	4
Beck,p	4	0	1	0	2	Robello,2b	0	0	0	0	0
	35	2	11	27	9		*32	0	5	27	16

*Roettger batted for Bluege in eighth.

Brooklyn .....000 000 020—2
Cincinnati .....000 000 000—0

Error—Frederick. Runs batted in—Frederick, Wilson. Two base hit—L. Frey. Three base hit—Frederick. Sacrifices—Boyle, Stripp. Bases on balls—Beck, 2. Struck out—Beck, 1; Lucas, 1. Umpires—Moran and Powell. Time—1:41.

CARDS, 10; PHILLIES, 1.

St. Louis, Mo., Sept. 7.—(AP)—The Cardinals pounded Ragland and Berly, Philadelphia pitchers, consistently and hard today to defeat the Phillies, 10 to 1. The victory was the 19th credited to Dizzy Dean this season and the thirteenth straight home game won by the Cards since Frankie Frisch became manager. Score:

PHILADELPHIA.	Ab	R	H	P	A	ST. LOUIS.	Ab	R	H	P	A
Fullis,cf	4	0	0	1	0	Martin,3b	5	2	3	0	3
Bartell,ss	4	0	1	2	3	Watkins,rf	5	0	0	4	0
Klein,rf	4	0	1	1	0	Frisch,2b	5	2	3	0	4
Hurst,1b	4	0	0	13	0	M'dwick,lf	5	3	2	3	0
Davis,c	4	0	1	3	0	Collins,1b	2	1	2	9	0
Sch'm'h,lf	4	0	1	1	0	Allen,cf	5	1	2	4	0
Warner,2b	2	1	1	2	3	Dur'cher,ss	2	1	1	2	0
Haslin,2b	1	0	1	1	1	O'Farrell,c	5	0	1	5	0
M'Cleod,3b	4	0	1	0	2	Dean,p	4	0	0	0	0
Ragland,p	2	0	0	0	2						
Berly,p	0	0	0	0	0						
	*34	1	7	24	11		38	10	14	27	7

*McCurdy batted for Ragland in seventh.

Philadelphia .....000 010 000— 1
St Louis .....100 320 13*—10

Errors—Klein, McLeod. Runs batted in—Frisch [2], Allen, O'Farrell, Dean, Collins [2], Medwick [2], McLeod. Two base hits—Werner, Medwick, Haslin. Three base hit—Allen. Home run—Medwick. Stolen bases—Martin [2], Collins. Sacrifice—Collins. Bases on balls—Ragland, 3; Berly, 2; Dean, 1. Struck Out—Ragland, 2; Dean, 5. Hits—Ragland, 8 in 6 innings; Berly, 6 in 2. Losing pitcher—Ragland. Umpires—Stark, Rizler, and Barr. Time—1:53.

Cubs Pick Bush Today; Braves to Start Cantwell

Ben Cantwell, the Braves' leading pitcher, will have Guy Bush, tied with Warneke with 16 victories, to battle in the final of the series with the Cubs this afternoon.

The Cubs defied superstition yesterday by changing uniforms after winning three straight. They appeared in the set which has black trimmings. The switch was made so as to give the players different numbers. It was just another move in the guessing war between the club and an afternoon paper which prints a scorecard.

Charley Root is gradually beginning to look like himself. The bandage was removed yesterday from his nose, which was split Sunday when a batted ball landed thereon after popping out of his hands. The cut was severe enough to warrant one stitch by the club doctor.

SMITTY—DRY CLEANED

JUST LIKE OLD TIMES

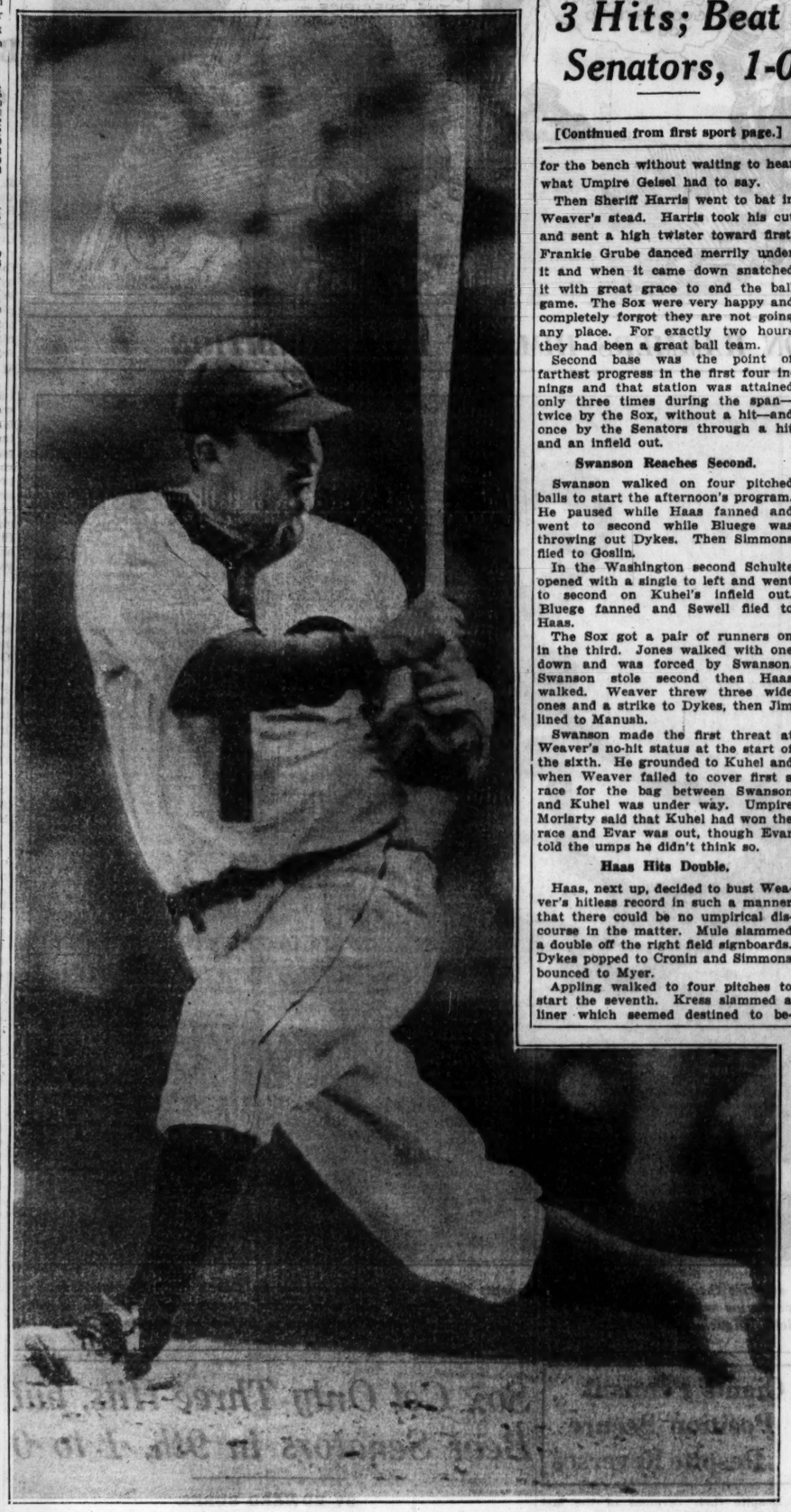

Gabby Hartnett, Cubs' catcher, drives his fifteenth home run of the season into the left field bleachers in the second inning of yesterday's game with the Boston Braves. It was Gabby's third home run in three games and supplied the margin by which the Cubs won, 2 to 1. [TRIBUNE Photo.]

Sox Held to 3 Hits; Beat Senators, 1-0

[Continued from first sport page.]

for the bench without waiting to hear what Umpire Geisel had to say.

Then Sheriff Harris went to bat in Weaver's stead. Harris took his cut and sent a high twister toward first. Frankie Grube danced merrily under it and when it came down snatched it with great grace to end the ball game. The Sox were very happy and completely forgot they are not going any place. For exactly two hours they had been a great ball team.

Second base was the point of farthest progress in the first four innings and that station was attained only three times during the span—twice by the Sox, without a hit—and once by the Senators through a hit and an infield out.

Swanson Reaches Second.

Swanson walked on four pitched balls to start the afternoon's program. He paused while Haas fanned and went to second while Bluege was throwing out Dykes. Then Simmons flied to Goslin.

In the Washington second Schulte opened with a single to left and went to second on Kuhel's infield out. Bluege fanned and Sewell flied to Haas.

The Sox got a pair of runners on in the third. Jones walked with one down and was forced by Swanson. Swanson stole second then Haas walked. Weaver threw three wide ones and a strike to Dykes, then Jim lined to Manush.

Swanson made the first threat at Weaver's no-hit status at the start of the sixth. He grounded to Kuhel and when Weaver failed to cover first a race for the bag between Swanson and Kuhel was under way. Umpire Moriarty said that Kuhel had won the race and Evar was out, though Evar told the umps he didn't think so.

Haas Hits Double.

Haas, next up, decided to bust Weaver's hitless record in such a manner that there could be no umpirical discourse in the matter. Mule slammed a double off the right field signboards. Dykes popped to Cronin and Simmons bounced to Myer.

Appling walked to four pitches to start the seventh. Kress slammed a liner which seemed destined to become a single to center. Weaver, however, slapped it just enough for Myer to grab the ball, run to second to force Appling, then throw to Kuhel to double Kress. Weaver tossed out Hayes.

Kuhel, who got to third after two were out in the seventh, was the first runner to get that far. After Cronin and Schulte had been retired Kuhel was hit by a pitched ball, the first free passage granted by Jones. Bluege singled to left, putting Kuhel on third. Sewell flied to Haas.

Weaver Passes Fifth.

Swanson was the beneficiary of Weaver's fifth pass with one down in the eighth. Haas ran the count to three balls and one strike and then sent Manush after a long one to left center to retire the side.

With one out in the eighth Myer caromed a single off Dykes' glove. Goslin sacrificed, Jones to Kress. Manush grounded out to Hayes.

Weaver made a nice leaping catch to pull down Dykes' bouncer and throw him out to start the ninth. Simmons ran the count to three balls and two strikes, then lined a single to center for the second hit off Weaver. Appling also ran the count to three and two, then drew Weaver's sixth pass. Kress socked the first pitch for a single to center, Simmons scoring and Appling reaching third. Weaver threw three wide ones to Hayes, then a strike. On the next pitch Hayes jabbed a liner to Myer, who threw to Kuhel to double Kress off first.

You've been told what happened in the latter half of the ninth.

Cubs Conquer Braves, 2 to 1; Gain on Giants

[Continued from first sport page.]

the wall. With that kind of a start it was easy for him to decide that he might as well keep going. He did, and slid safely across the plate just before the throw-in landed in Hartnett's hands. Whitney followed the homer with a single, but a double play prevented complications.

The Cubs' last hit, and the only one since the fourth inning, was a triple lined into left center by the speedy Hack, after one was gone in the seventh. Billy Herman flied to right, but after going half way home Hack dashed back to third. He would have been nailed easily on Thompson's perfect throw to the plate. Then Urbanski made a one handed pickup to retire Cuyler and end the inning.

Allison and Quist to Meet Again in Onwentsia Match

Wilmer Allison, No. 2 ranking United States tennis player, and Adrian Quist, Australian ace, who eliminated him in straight sets yesterday in the national tournament at Forest Hills, will meet again next Tuesday in the open match of the Australian-United States Davis cup team matches at Onwentsia.

Allison is one of the few men who have ever beaten Jack Crawford of Australia, Wimbledon champion, and his defeat yesterday was one of the biggest upsets of tennis in recent years.

The Allison-Quist match will be followed by a singles match between Crawford, holder of the French and Wimbledon titles, and Ellsworth Vines Jr., America's No. 1 player, who was eliminated yesterday from the national tournament by Bryan Grant. A doubles match between Quist and Dan Turnbull, Australia, and Vines and Keith Gledhill, United States, will complete the first day's card.

Quist started his climb to tennis fame in 1930 by annexing the junior doubles championship of Australia while playing with Turnbull. The next year he was finalist in the South Australian singles and runner-up to McGrath in the junior singles of the Australian championships. In 1930 and 1931 he won the singles, doubles and mixed doubles of the City of Adelaide title play, and in 1932 won the Adelaide singles and mixed championships and took the singles, doubles and mixed championships of West Australia. He represented Australia in the third and fourth test matches against the United States, beating Van Ryn twice, and won the Australian Junior championship in 1933.

Minor Leagues

AMERICAN ASSOCIATION.

	W.	L.	Pct.		W.	L.	Pct.
Columbus	97	50	.660	Toledo	70	80	.467
Minneap'lis	85	66	.563	Louisville	69	80	.463
Ind'n'polis	78	70	.527	Milwaukee	66	85	.437
St. Paul	76	74	.507	Kans. City	56	92	.378

YESTERDAY'S RESULTS.
AMERICAN ASSOCIATION.
Minneapolis, 8; Milwaukee, 7.
St. Paul, 3; Kansas City, 0.
Louisville, 2; Columbus, 0.
Indianapolis, 8; Toledo, 6.
PACIFIC COAST LEAGUE.
San Francisco, 11; Missions, 2.
Seattle, 9; Oakland, 8.

Federal Rule Expected on Duck Baiting

BY BOB BECKER.

For the duck hunters of the central west who are waiting for word from Washington on the open season this fall and on what shall be done regarding the question of duck baiting, the following summary of facts about the waterfowl situation will be of interest. So far the department of agriculture has not said a word on either of these questions, although the 1932 regulations are expected daily.

Among the facts which duck hunters ought to know are these:

1 The duck baiting regulation which the department of agriculture has been considering stipulates that no shooting at waterfowl can be done within 100 yards. At a recent hearing on this question in Washington evidence was taken on this proposition.

Many Oppose Duck Baiting.

2 The meeting, a regular cat and dog fight with plenty of personal attacks upon various people who attended it, brought out many foes of a duck baiting regulation. Eastern representatives of such states as Massachusetts, as well as the west speaking through California, were bitterly opposed to any regulation of duck baiting. A spokesman from California all but threatened to secede from the union if anything were done to stop duck baiting.

3 No one (outside of Washington) knows what will be done by the department of agriculture regarding duck baiting this fall. Rumor has it that no action will be taken this season, but everybody might as well get set for regulations next season. In view of the waterfowl situation some kind of a regulation to restrict shooting over baited grounds seems to be inevitable. The time is ripe for sportsmen to get together and work out a practical solution which will work to the advantage of future waterfowl hunting as well as the duck population.

Shortage of Some Species.

4 A study of recent reports on the 1933 duck crop (we have just read the one dated Aug. 15, a report that comes from a field observer in Saskatchewan), shows that sportsmen need not expect any "tremendous crop" of birds. That an acute shortage exists with respect to some species is very certain. In other species it is just as certain that they are pretty well holding their own. If our waterfowl are going north of their former breeding grounds to rear their broods we can hope for better duck crops. Indications are that the mallards and pintails have done pretty well this season.

5 There is some sentiment in Minnesota for a 45 day season. It is more than likely that this year's shooting season will not exceed 60 days at the most.

Home Run Leaders

Foxx, Athletics...41, Berger, Braves.....26
Ruth, Yankees....28, Gehrig, Yankees...25
Klein, Phillies.....26

Schneider and Andres to Race Sunday at Evanston

Jimmy Schneider and Emil Andres yesterday filed their entries for Sunday's program of automobile racing at the Evanston Motor speedway, Lincoln and Devon avenues. Schneider won two events last Sunday and Andres one.

CARDINALS HAVE TOO MANY BACKS, SO RELEASE TWO

Prepare for First Game at Aurora Sunday.

Coach Paul Schissler has begun to trim the big squad of Chicago Cardinals. Sunday morning when they gather at Mills stadium at 8 o'clock for the trip to Aurora, where they meet the Ideals in the afternoon, the group will number 30 who are under contract and six others who are trying out.

An overabundance of back field material yesterday brought the release of Joe Lillis of Austin college [Sherman, Tex.], and Harold Crites of Texas Tech. They were handed recommendations to other teams in the league.

Harold Moe, a back who played under Schissler at Oregon State, most likely will start in Sunday's game. Dave Nisbet from Washington, is making a strong play for a line job.

Another scrimmage today, the third in a row, will wind up the week's strenuous drill. Tomorrow will be given over to signal practice.

BEARS GET TECHNICAL

South Bend, Ind., Sept. 7.—[Special.]—The Chicago Bears, having proved in yesterday's scrimmage that they have mastered the technique of simple plays from a balanced line, today used the unbalanced line in a long dummy scrimmage and signal drill.

The new professional league rule providing that forward passes may be made at any time until the ball carrier has crossed the line of scrimmage instead of five yards behind it, will be used to its full limit by the Bears, according to indications in early practice sessions.

All Stars Get Busy.

The Notre Dame All Stars, who play the Bears at Soldiers' field on Sept. 16, formed a back field today upon the arrival of Laurie Vejar, the sparkplug of the team last season. With Vejar at quarter back, Mike Koken at left half back, Harry O'Boyle at right half back, and Bernie Leahy at full back, the All Stars worked on the shift and practiced handling the ball both this morning and this afternoon.

Tom Conley, end, and Nordy Hoffman, guard, are the only linemen who have reported. They indulged in sprints, charging, and blocking practice.

POLOISTS DRILL ON HEAVY FIELD FOR U. S. MEET

Westbury, L. I., Sept. 7.—[Special.]—Three six period practice games were held by teams entered in the open tournament on the polo fields of the Meadowbrook club here this afternoon. The fields, still heavy from recent rains, cut up badly and held play to a slow pace for the most part. The fastest game was on Cochran field in which the Greentree and Aurora teams played to a 7 to 7 tie.

On Waterbury field, the Templeton team, riding once more with Winston Guest at No. 2 and Stewart Iglehart at No. 3, scored heavily through the fourth and fifth periods to turn back the Hurricanes, 10 to 8. On the No. 2 field, Sands Point nosed out a 21 goal pickup side, 5 to 4. Play in this match was often rather ragged, with the elder Earle Hopping standing out among the players and turning in the most accurate and aggressive game.

Cantigny Farm Poloists to Meet Ft. Sheridan Sunday

Cantigny Farm will meet Fort Sheridan on the latter's field in a polo game Sunday afternoon, while on the North Shore club's turf on Glenview road the 124th Field Artillery will play North Shore. The other Sunday game, previously announced, will pit the Black Horse Troop against Oak Brook at Oak Brook.

Head Injury to Tommy Hitchcock Is on the Mend

New York, Sept. 7.—[Special.]—Tommy Hitchcock, polo's only ten goal player, was reported well on the way to recovery today by physicians. Hitchcock, who suffered a brain concussion in the East-West polo series at Chicago, discussed the games today, but said he did not remember anything about the second game after he was hurt.

"I would like to say that regardless of the concussion I suffered, the West team would have won anyway. It played fine polo," Hitchcock said.

St. George and St. Adrian in Catholic Final

St. George, C. Y. O. champions of Louisville, Ky., and St. Adrian, C. Y. O. finalists of Chicago for the last two years, fought their way into the finals of the first national Catholic baseball tournament at Comiskey park yesterday afternoon.

St. Adrian qualified for the finals by eliminating St. Peter's, Aurora, Ill., 7 to 5, in the first game of yesterday's double header. In the second game St. George defeated Salt Lake City, Utah, 12 to 6.

Today the boys will rest. Tomorrow the final double header of the tournament will be played. At 1:15 p. m. Salt Lake City will meet St. Peter's, Aurora, for third place. The championship game between St. Adrian and St. George will start at 3:30.

Scores:

Louisville .....134 030 100—12 12 1
Salt Lake City.....020 000 040— 6 12 6
Batteries—Halppen and Faesenmeier; Guthrie, Argentos, O'Brien, Oliver and Brennan, Pagnotta.

St. Adrian .....000 230 020—7 13 0
Aurora .....000 100 013—5 5 2
Batteries—Stevens and Gardner; Sandretto and Witchowski.

When you visit New York make The Ambassador your home. Here you will find superb surroundings, a location that is central, personalized service and unexcelled cuisine.

Rates $5 up

THE AMBASSADOR
Theo. Kroeli, General Manager
Park Avenue 51st to 52nd Streets, New York

Best For WORLD'S FAIR FEET

Walk all day on the hardest hottest sidewalks or stand for hours — and laugh at tired, swollen, sore, burning feet . . . in 30 seconds. Now, a remarkable discovery which hospitals, doctors and clinics use to combat inflammation and soreness is available to you. No matter what you have tried for your tired sore feet without results, will you

MAKE THIS 60 SECOND TEST

Get a tube of MUSCLETONE RUB from your druggist . . . bathe your feet for exactly three minutes in hot water . . . dry them . . . apply a little MUSCLETONE RUB evenly all over the feet . . . in 60 seconds, see what happens. See if your swollen aching feet do not feel cool, refreshed, happy, free from pain, soreness and swelling. If MUSCLETONE RUB doesn't make you laugh at sore feet, your druggist will refund your money.

FREE BUS INFORMATION ALL POINTS U.S.
Low fares-Porter service
phone Central 4242
Ask for MR. WHITE
232 W. MADISON
GREAT EASTERN bus system

Camel's costlier Tobaccos never get on your Nerves...Never tire your Taste

2-for-1 Days
At the World's Fair
LAST 3 DAYS
RODEO
2½ Hours of Thrills and Spills
SOLDIER FIELD
2:15—TWICE DAILY—8:15
YES, EVEN BETTER THAN TWO FOR ONE.
Tickets formerly sold at 55 cents. Friday, Saturday and Sunday You Buy One Ticket for
40 cents and Bring Along Another Person FREE
Plenty of good reserved seats and box seats on sale inside Stadium
Clip This Coupon
No need to buy World's Fair admission to see RODEO.
Two-for-One Coupon
This coupon and 40 cents when presented at any Rodeo ticket booth at Soldier Field or inside the World's Fair at 14th and 16th streets entitles the bearer to two admissions for the regular price of one.

SHARKEY SPEEDS UP TRAINING FOR LEVINSKY FIGHT

Will Go 4 Rounds with 2 Partners Today.

Starting this afternoon, Jack Sharkey will lengthen his boxing drill from two to four rounds against two partners in preparation for his 10 round bout with King Levinsky at White Sox ball park next Friday night.

The same procedure will be followed tomorrow and Sunday. The former heavyweight champion will begin tapering off Monday by boxing only two rounds again. He will do his last sparring Tuesday. On Wednesday and Thursday he will indulge in only bag punching, shadow boxing, rope skipping, and body calisthenics.

Sharkey Shows Vigor.

Sharkey's drill yesterday was considered more impressive than his first here Wednesday. He showed more vitality and vigor, and sparmate Chester Matan was bombarded with a wide assortment of punches, which included hard straight lefts to the face and terrific left hooks to the head and body, mixed with vicious right hand uppercuts to the chin. He was on the verge of being knocked down several times.

After Sharkey concluded his workout yesterday several of the spectators predicted that Levinsky would win. They contended that the Chicago fighter is too game for Jack.

Sharkey declared that he is not worried about the outcome of the bout. He realizes that Levinsky is awkwardly clever and a wild swinging, hard hitting youth who doesn't fight in conventional style. This will make his triumph a little harder, that's all, he said.

Doesn't Fear Levinsky.

"I've met such boxers as Max Schmeling, Primo Carnera, Tommy Loughran, Jack Dempsey, Harry Wills, George Godfrey and the like, so why should I fear Levinsky?" Sharkey declared.

Pete Wistort, South Chicago heavyweight, who served as sparring partner for Max Baer against Schmeling, is to join Sharkey's camp today. He is to share the scheduled four round workout with Matan.

Sharkey began his drill at 2:15 o'clock yesterday afternoon. He punched the fast bag for three minutes and then he put on the gloves for his two round boxing exhibition.

Matan on Defensive.

In the first round Matan was content to stay on the defensive and Sharkey didn't do much damage although he showed his superiority throughout the round. He landed a vicious right hand uppercut below the heart and chin near the end of the round which made Matan gasp for breath.

The sparmate was the aggressor during the first minute of the second round. He landed a hard right to Sharkey's head and Jack missed a right counter to the ear. But Sharkey quickly made up lost ground by punishing his opponent with a two handed fire to the stomach and face that had him dizzy. Sharkey's best punches were a left hook to the head and right uppercuts to the chin.

Crowds Watch Levinsky.

While Sharkey is in the limelight in Chicago Levinsky is king at his Grand Beach, Mich., training camp. Scores of youngsters and vacationists crowded around the ring to watch him jeap and throw his punches at four boxing partners for five rounds yesterday.

The King worked two rounds with Seal Harris and then he went one each with the smaller Roy Williams, Ed Wills and Larry Johnson. He was at 204 after the workout. He is attempting to pare down to 200 for Sharkey.

Matan and Bob Stone were signed last night to meet at six rounds next Friday on the Sharkey-Levinsky card.

WRESTLER MAY RECOVER; HUNT FOR ASSAILANT

Benton Harbor, Mich., Sept. 7.—(AP)—Police tonight still were seeking the assailant of Mar Allah, Toledo, O., welterweight wrestler, who was stabbed in the back as he left the ring after a wrestling match here Tuesday night.

A knife wound was inflicted as Allah pressed through the crowd, but his assailant escaped during the ensuing confusion. Physicians said that Allah probably will recover, but that his wrestling days might be ended.

Setters Council to Hold Golf Tourney on Sunday

Father Setters council of the Knights of Columbus will hold its fourth annual golf tournament Sunday at the St. Andrews club in West Chicago. The event will be at 18 holes, with the first foursomes teeing off at 10 o'clock.

LINCOLN FIELDS

18 DAYS OF HIGH CLASS RACING

Saturday, Sept. 9

LINCOLN HANDICAP

3 year olds and upwards, one mile and a sixteenth, $5,000 added

General Admission, $1 plus tax
Club House, $1 additional, plus tax

FIRST RACE 2:15 P.M.

Reduced Railroad Fare—
75 Cents Round Trip

C. & E. I. Dearborn St. Station

Train Schedule (Chicago Daylight Saving Time) 1st train, 12:15 P.M.; 2nd train, 12:32 P. M.; 3rd train, 12:45 P. M.; last train, 1:10 P. M. First train returning 10 minutes after 7th race.

AUTOMOBILE ROUTES: Route No. 1—Michigan Avenue South to 63rd, 63rd west to State, State south to 95th, 95th to Halsted, Halsted south to Lincoln Fields.

Route No. 2—Follow Michigan avenue to Garfield boulevard, Garfield to Western avenue, follow B K markings south on Western to Chicago Heights, then to Lincoln Fields.

MOON MULLINS—MOUTH HAPPINESS

MIXING WORK AND PLAY

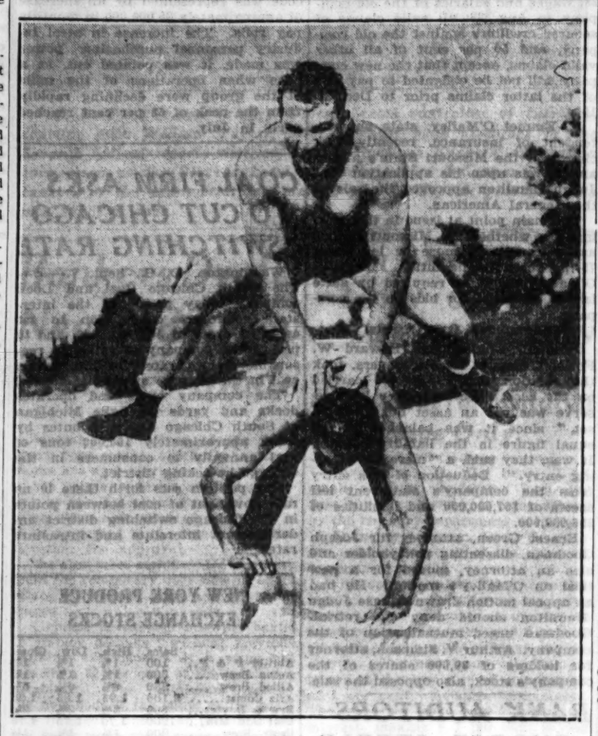

King Levinsky playing an old fashioned game of leapfrog to help him get into condition for his bout with Jack Sharkey. Levinsky is training at Grand Beach, Mich., and Sharkey is going through his workouts in Chicago. The fight is scheduled for a week from tonight at Comiskey park.

Canzoneri Is Still Champ to New York

[Continued from first sport page.]

punches had shown a distinct sign of wear.

Ross apparently is in condition. He worked at a fast pace and finished with the same speed he started. But today he didn't appear to advantage. In fact, one of his opponents, Ray Meyers of New York, a tall upstanding lad whose left was a bit more accurate than the champion's, although not so deadly, gave Barney a licking in one round. Meyers was third on the program and while he had been sent in to hook with his left in imitation of Canzoneri's style, he either couldn't do it or wouldn't. Meyers peppered Barney with lefts to the head and frequently brought his right hand over to the same target.

Joe Dougherty of New York led off the boxing for one round. He crouched and came in as directed and Barney made short work of him, hammering him around the body with his right, the blow which the former champion, Benny Leonard, believes will be his best against Canzoneri.

Hook Stops Carlton.

Then came Frankie Carlton of Jersey City, who later stepped the final round of the workout. Barney met his aggressive tactics in kind and just before the end of the first three minutes staggered him with a vicious left hook to the jaw.

Dublinsky Bout Features Cicero Program Tonight

Two boxing shows will be presented tonight, one at Cicero stadium, 19th street and 52d avenue, and the other at Rainbo Fronton, Clark street and Lawrence avenue.

Harry Dublinsky, Chicago boxer, will meet Jacquette Elverrille, formerly of Davenport, Ia., in a 10 round contest at the Cicero arena. Elverrille will be making his local debut as a professional. Before turning pro three years ago he boxed here as an amateur under the name of Jack Ellis. Other matches:

Steve Paide vs. Joey Kleko [4].
Popeye Huber vs. Carl Sealise, [4].
Sammy Adams vs. Walter Statkus, [4].
Jack O'Connell vs. Johnny Reba, [4].

Smiling Springer, 128 pound fighter, is matched with Joey Bozak of Blue Island in a five round match at the fronton. George Engel, South Bend, Ind., lightweight, and Ed Smith will clash in the main supporting contest. Frank Ketter is matched with Eddie Dumas, Matt Dour boxes Bob Chambers, and Pete Blanchard engages Mickey Landis at four rounds. There also will be a wrestling bout between Hassen Ahmed and Mike Mantich.

Six matches were arranged yesterday to support the six round contest between Laddie Tonelli and Honey Boy Brown at Western stadium Tuesday. They are:

Billy Gladstone and Joey Kleko, [5].
Clem Reed and Roosevelt Haines, [4].
Ralph Mote and Moss T. Brawner, [4].
Lenny Cohen and Vince Perino, [4].
Eddie Ward and John Pekovitch, [4].
Frankie White and Tony Canzeloni, [4].

Tight Races Mark Rodeo Title Events

Championship races in all divisions of the World's Fair rodeo at Soldiers' field tightened up yesterday and with the leaders closely bunched indications were that several of the titles will not be decided before the final events on Sunday night. Several of the leaders are so closely pressed by the other contestants that one event may change the standings.

George McIntosh of High River, Alberta, Canada, is leading the bareback riding contest with a total of 3,999 points on 13 bronco, and Slats Jacobs of Merriman, Neb., is second with 3,975 points. In the calf roping Herb Meyers of Okmulgee, Okla., is first on 14 calves with a total of 327.2 seconds, an average of 23.4 on each calf. Jake McClure of Lovington, N. M., is second with 363.2 seconds, an average of 26 seconds.

Pete Knight of Calgary, Alberta, Canada, is leading in bronc riding with 4,563 points and Earl Thode of Casa Grande, Ariz., is second with 4,520 points.

The battle for the championship in the steer wrestling has been seesawing back and forth between Dick Shelton of Tilden, Tex., and Dick Truitt of Stonewall, Okla. Sheldon was first on 12 steers with a total of 217.1 and Truitt second with 226.3. On the thirteenth steer Truitt took the lead with 239.3 seconds and Sheldon scored 252. Now Sheldon is again in the lead on the 14th steer with 269 seconds to Truitt's 273.2. Last night's summaries:

BAREBACK BRONC RIDING CONTEST—Won by Sam Stuart, Fort Worth, Tex.; Frank Schneider, Livermore, Cal., second; Herman Linder, Cardston, Alta., third; Eddie Curtis, El Reno, Okla., fourth; Hughie Long, Battleford, Sask., fifth.

WILD COW MILKING CONTEST—Won by Lloyd Saunders, Sonora, Cal., 30 seconds; Hugh Bennett, Fort Thomas, Ariz., second; Arthur Beloat, Buckeye, Ariz., third; E. Pardee, La Junta, Col., fourth; Carl Arnold, Buckeye, Ariz., fifth.

CALF ROPING CONTEST—Won by Herbert Meyers, Okmulgee, Okla., 18.2; Allan Holder, Midland, Tex., second; Roy Adams, Nogales, Ariz., third; Mont. Churchill, Fort Cobb, Okla., fourth; Jake McClure, Lovington, N. M., fifth.

BRONC RIDING CONTEST—Won by Turk Greenough, Red Lodge, Mont.; Gene Ross, Sayre, Okla., second; Chuck Wilson, Anado, Ariz., third; Donald Nesbitt, Quemado, N. M., fourth; Herman Linder, Cardston, Alta., fifth.

COWBOY'S RELAY RACE—Won by Frank Burns, Alamosa, Col.; Carl Arnold, Buckeye, Ariz., second; Fred Hunt, American Falls, Idaho, third.

STEER WRESTLING CONTEST—Won by Chuck Wilson, Garden City, Kas.; Harry Hart, Pocatello, Idaho, and Everett Bowman, Fort Thomas, Ariz., tied for second; Jim Irwin, Oroville, Wash., third; Roy Adams, Nogales, Ariz., fourth.

WILD BRAHMA STEER RIDING CONTEST—Won by Eddie Curtis, El Reno, Okla.; Slats Jacobs, Merriman, Neb., second; Smoky Snyder, Kimberly, B. C., third.

WILD HORSE RACE—Won by King Merritt, Federal, Wyo.; Chuck Jackson, Garden City, Kas., second; Rube Roberts, Fort Worth, Tex., third; Peter Kerscher, Federal, Wyo., fourth.

THIEF TAKES SUIT FROM ROSS WHILE HE'S IN THE RING

[Chicago Tribune Press Service.]

Lake Swannanoa, N. J., Sept. 7.—Sneak thieves invaded Barney Ross' cottage this afternoon while he was engaged in boxing in the nearby arena and made away with a suit of clothes and an extra pair of pants. Nothing else was taken.

"A few years ago, if some one had stolen my suit I'd now be going around in my ring trunks," Barney said when he discovered his loss. "Who ever got the suit is welcome if he'll promise that Canzoneri won't grab my title Tuesday night in New York."

Talking It Over

BY ARCH WARD.

TWO prize fights of more than ordinary interest will be committed in New York and Chicago next week. One brings together two of the greatest lightweights of all time—Barney Ross of Chicago and Tony Conzoneri of New York. Ross will carry his 135 pound crown into the arena at the Polo grounds Tuesday night. The other boxing headliner is scheduled for Comiskey park a week from tonight between Jack Sharkey, once the heavyweight champion, and King Levinsky, a former fish peddler.

JACK SHARKEY.

The promoters of both shows scoffed at depression. Tim Mara, the New York entrepreneur, guaranteed Ross $30,000 to defend his title against Canzoneri, from whom he won it at the Chicago Stadium less than three months ago. Sammy Wolf will pay Sharkey $25,000 for his services against Levinsky whether he wins, loses or draws.

It appears that Mr. Wolf has outoptimized Mr. Mara. The only boxing event of importance that has made money in Chicago in months was the International Golden Gloves. The Chicago Stadium Operating company lost $10,000 on the Ross-Canzoneri match which, I repeat, brought together two of the strongest all around 135 pound battlers in boxing history. What then does Wolf expect to do with grade B beef?

The Chicago show must draw $40,000 to break even. Terms of the contract require Wolf to have Sharkey's money in the bank 24 hours before the bout. The Boston fighter has a privilege of taking 40 per cent in case that amounts to more than his guarantee. Levinsky gets 20 per cent, if there is any per cent left after Sharkey is paid off.

The two bouts on next week's card present interesting contrasts. You can almost predict with certainty the kind of a scrap Ross and Canzoneri will put up, but attempting to forecast the Sharkey-Levinsky match is much like asking which you prefer, carbolic or cyanide. Maybe that is why the Chicago show will lure a goodly number of customers. It promises to draw the largest professional crowd Chicago has had since Tunney whipped Dempsey.

Sharkey has had more strange fights than the opponents of the school board program. And Levinsky is one of those fellows who may turn out very well for you or very awful.

Some readers of this column [O, come now, there must be some] are of the opinion that the bout will be a saga of fistiana or else something that no self respecting cat would drag home. That gives you an idea of the way the big brutes stand with the customers. The fans are prepared for anything.

If the Ross-Canzoneri duel isn't a lightning fast, slam bang affair the crowd at the Polo grounds will be disappointed, for they have been taught to expect this kind of a performance when either workman is in the ring. There has been some concern among the Ross followers about his ability to go 15 rounds. This will be his first test at that distance.

Ross gave Canzoneri a ten round whipping, not one sided but of sufficient margin to warrant transfer of the title, when they met at the Stadium last June. There is no reason why he should not repeat in 15 rounds. He was the stronger when they finished that whirlwind tenth round. He is young, ambitious and conditioned. Canzoneri is not so young, not so ambitious, and no better conditioned.

The strain of 15 rounds will be as great on Canzoneri as on Ross, for I doubt if he ever has been forced to travel that long at the pace Barney will set Tuesday night. Tony's alibi for losing the decision on their previous meeting was that he coasted after the sixth round, thinking he had acquired a wide enough lead in the early rounds to win. Ross never coasts.

Do you recall Barney's fights with Battalino and Petrolle? He was so far in front when they started the last round his opponents would have had to knock him out to win. But he refused to be cautious or to take it easy. He was the same ball of fire that started the bout.

If Ross is on his feet when the battle ends you can look for him to earn the vote of the judges.

LA BORDE WINS DISCUS THROW IN ITALIAN MEET

TURIN, Italy, Sept. 7.—(AP)—United States track and field athletes today won one title in the national interuniversity games in Mussolini stadium, took second place in another event, and qualified two men for the finals in two others.

Henri Laborde of Stanford won the discus throw to set a new meet record with a toss of 48.9 meters [160 feet 5 5-16 inches], while Johnny Morris of Louisiana State qualified for the finals of the 110 meter high hurdles, and Ivan Fuqua of Indiana qualified for the 400 meter dash finals.

The lone American setback came in the 3,000 meter run in which Joe McClusky, formerly of Fordham, was passed in the last few yards by Umberto Cerati of Italy. Cerati's time of 8 minutes 43 seconds also set a new meet record.

Morris and Fuqua both won trials and semi-final heats during the day of competition, Morris setting a new meet record of 14.6 seconds in his semi-final victory and Fuqua running his semi-final heat in 49.1 seconds, also a new mark for the games.

The four American athletes were members of a United States team of eight which recently completed an all-conquering tour of Europe and the Scandinavian countries. The other four have returned home.

DODGERS RECALL THREE.

Cincinnati, O., Sept. 7.—(AP)—The Brooklyn Dodgers today recalled three players, who will report at the training camp in Miami, Fla., next spring. They are Pitcher Ray Phelps of Montreal and Pitcher Lefty Perkins and Outfielder Len Koenecke of Buffalo.

LIGHTNING KILLS GOLFER.

Duluth, Minn., Sept. 7.—(AP)—Robert Currie, 32, of Seattle, Wash., was killed by lightning while playing on a golf course here today during a heavy rain.

Beebe, Wall Lose in Dixie Women's Golf

White Sulphur Springs, W. Va., Sept. 7.—[Special.]—Central states girls were repulsed today in quarter-final matches of the women's Mason-Dixon golf tournament. June Beebe of Chicago lost to Kathryn Hemphill of Columbia, S. C., on the 19th green and Bernice Wall of Oshkosh, Wis., was defeated by Jane Cothan of Greenville, S. C., 3 and 2.

Maureen Orcutt of Haworth, N. J., and Fritzi Stifel of Wheeling, W. Va., are the other semi-finalists.

Kansas Quarter Back to Join Portsmouth

Lawrence, Kas., Sept. 7.—(AP)—Elmer H. W. Schaake, former quarter back of the University of Kansas, said today he would leave tonight or tomorrow for Portsmouth, O., to play with the Spartans of the National Professional Football league.

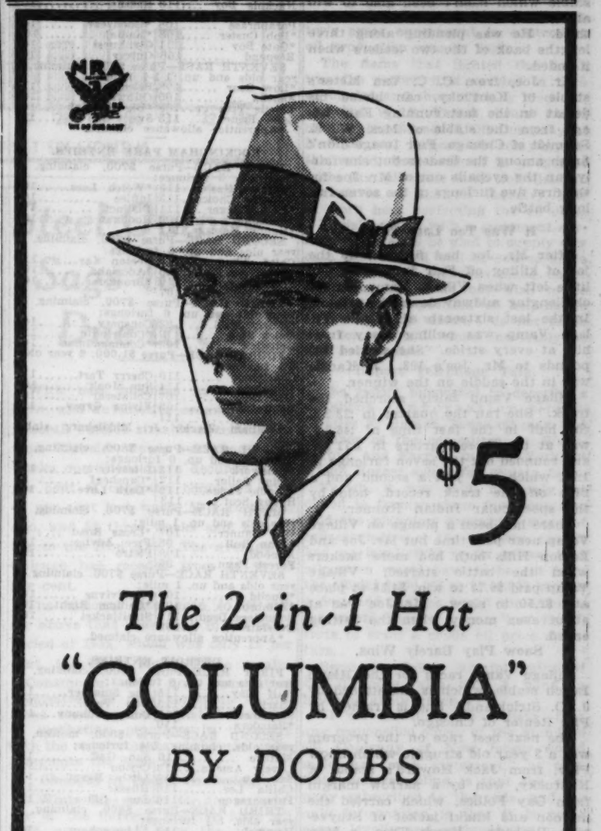

The 2-in-1 Hat

"COLUMBIA"

BY DOBBS

Like a smart sport-cabriolet, it's convertible. Flip up the brim all around and you have a dressy Homburg. Pull it down in front, and you have a "snap brim." The edge is bound with silk, to "stay put" at any angle

BASKIN

State Street North of Adams — Clark at Washington

NEW SIZES
NEW PRICES

BIG!

Like a Percheron stallion in a herd of ponies, RICORO stands out as the big cigar value.

Listen, mister. They all shout about "greatest this" and "finest that". How are you gonna know what to believe? On the level, we say, the new Ricoro is the kind of cigar we think you'll like. It's a cinch to find out. Try a 1933 Ricoro today. Smoke with a smile.

RICORO

Sold only at UNITED CIGAR STORES and Whelan Drug Stores

GILLETTE, PROBAK AND AUTO STROP BLADES NOW DRASTICALLY REDUCED TO

5 for 25¢

10 for 49¢

At these drastically reduced prices every man now can afford the daily luxury of shaving with the finest razor blades that can be produced. We positively guarantee quality will be maintained at the present high levels. Pending the printing of new packages, you will find a price mark of 50¢ on the packages of five blades and $1.00 on the packages of ten blades. But you pay only the reduced prices shown above. Get a package of Gillette, Probak or Valet Auto Strop blades today and enjoy the world's smoothest, easiest shave tomorrow.

GILLETTE SAFETY RAZOR CO.

BOSTON, MASSACHUSETTS

VILLAGE VAMP'S STRETCH RALLY BEATS MR. JOE

Florida Filly Returns $9.72 to Backers.

BY FRENCH LANE.

Village Vamp, a Florida owned daughter of Supremus-Deserted Village, was a surprise winner of the Lahr purse which featured the exciting racing program at Lincoln Fields yesterday.

Coming from far back in the stretch and driving down the final furlong like a genuine stake horse, Village Vamp got up in time to beat the favorite, Mr. Joe, by three quarters of a length. Lemon Hills, the one horse in Abraham Bartelstein's stable which hasn't been able to win all season, finished a soundly beaten third. He was plodding along three lengths back of the two leaders when it ended.

Mr. Joe, from C. C. Van Meter's stable of Kentucky, can blame his defeat on the fast running Fair Image from the stable of Mrs. W. E. Schmidt of Chicago. Fair Image didn't finish among the leaders but she fairly ran the eyeballs out of Mr. Joe for the first five furlongs of the seven furlong battle.

It Was Too Late Then.

After Mr. Joe had finished up the job of killing off Fair Image, he had little left when Village Vamp started challenging midway down the stretch. In the last sixteenth of a mile Village Vamp was pulling away from him at every stride. She carried 105 pounds to Mr. Joe's 103. J. Kacala was in the saddle on the winner.

Village Vamp fairly scorched the track. She ran the quarter in :23 2-5, the half in the fast time of :46 2-5, was at the three-quarters in 1:11 3-5, and rounded out the seven furlongs in 1:24, which was just a second and a fifth off the track record, held by the spectacular Indian Runner.

There had been a plunge on Village Vamp near post time but Mr. Joe and Lemon Hills both had more backers when the battle started. Village Vamp paid $9.72 to win, $4.28 to place and $2.50 to show. Mr. Joe was at about even money when the betting ended.

Snow Play Barely Wins.

Village Vamp races for the Miami Beach stable, which is maintained by J. D. Strickland. She is trained by Phil Reuter of Chicago.

The next best race on the program was a 2 year old struggle which Snow Play, from Jack Howard's stable of Kentucky, won by a narrow margin from Gay Follies, which carried the maroon and khaki jacket of Stuyvesant Peabody. Beech Tree, a long shot, finished third.

Snow Play, which had been stoutly backed by the army of fans who always wager on the Howard horses, paid $5.26 to win and was the favorite as a result of the plunge near post time.

Depression, the 4 year old in the stable of J. W. Parrish, Midway, Ky., banker, finally won a race in Chicago after many attempts when he captured the mile and a sixteenth seventh number.

He was ridden by Jockey Tipton, and the folks at the track seemed to know that he was going to run a powerful race, for he mustered so many backers he paid only $5.98 when the numbers were hung out on the big green and white board.

LINCOLN FIELDS ODDS & JOCKEYS

Weather clear; track fast.

FIRST RACE—Claiming, 3 year olds and up, 6 furlongs:

Horse—	P.P.	Wt.	Jockey.	Odds.
Bill Orange	6	110	J. Davis	4-5
Through Omond	4	105	O. Harbort	3-1
Keen Prince	1	105	No boy	20-1
Princ. Carolyn	3	102	No boy	5-1
Single Stripe	2	105	J. Kascala	8-1
Fates Fancy	8	97	L. Ruder	15-1
First Regiment	10	100	No boy	30-1
Pretty Monk	7	105	J. Smith	30-1

SECOND RACE—Claiming, 2 years olds, 5½ furlongs:

Cloudet	1	115	E. Pool	2-1
The Missourian	2	112	No boy	10-1
Why Not	4	115	No boy	10-1
Safe and Sound	9	112	A. Anderson	10-1
Two Sons	3	115	J. Smith	8-1
Legal Gamble	7	112	W. Wright	4-1
Theron	16	107	P. Roberts	6-1
Silva	11	115	C. Corbett	15-1
Lisbeen	10	112	No boy	20-1
Huerfano	13	112	No boy	30-1
Cedo	5	112	G. Fields	30-1
Baggage Express	6	112	No boy	30-1
Omar K	8	112	No boy	30-1
Oelnikas	12	112	No boy	30-1
Thomas H.	15	107	A. Tipton	30-1
Dr. Kaiser	17	112	No boy	30-1
Irish Image	14	112	T. P. Martin	30-1

THIRD RACE—Claiming, 3 year olds and up, 7 furlongs:

Sir Percival	1	108	No boy	10-1
Chauvenet	5	108	No boy	8-1
Celtic Prince	9	109	J. Kacala	10-1
Shaker Lady	8	110	S. Renick	3-1
Spud	11	113	C. Corbett	6-1
Portcodine	6	113	J. Leyland	3-1
Fiddler	3	114	E. Decamillis	6-1
Votan	10	107	No boy	15-1
Gallop Along	2	110	L. Ruder	20-1
Broomshot	4	110	W. Wright	20-1
Ladykin	12	102	P. Lowry	30-1
St. Nazaire	7	108	No boy	30-1
Vespucci	13	102	P. Roberts	30-1

FOURTH RACE—Claiming, 3 year olds and up, 6 furlongs:

Grey Kitty	1	102	No boy	3-1
Doctor Klein	7	100	A. Tipton	8-5
Old Bill	8	105	No boy	10-1
Switch	4	110	J. Leyland	4-1
Princess Val	2	97	O. Harbort	8-1
John Mill	6	105	J. Malzan	8-1
Glove	3	107	E. Brasfield	15-1
Tuffy Doe	5	100	J. Strong	30-1

FIFTH RACE—Allowances, 2 year olds, 5½ furlongs:

Benevolence	5	112	J. Smith	3-1
Mumsie	8	109	No boy	6-1
Dan Sabath	2	112	S. Renick	2-1
Cotton Club	4	112	No boy	15-1
Broadstep	6	112	E. Pool	20-1
Wacoche	7	112	J. Kacala	scr2-1
Donacare	3	108	T. P. Martin	20-1
Cabotin	1	108	G. Fields	30-1

SIXTH RACE—Allowances, 3 year olds and up, 6 furlongs:

Gift of Roses	5	103	S. Renick	5-2
Minton	3	106	L. Ruder	3-1
Trinchera	6	114	W. Wright	8-5
Princ. Camelia	2	103	E. Pool	6-1
Bahamas	1	114	No boy	15-1
Knights Gal	4	99	J. Kacala	10-1

SEVENTH RACE—Claiming, 3 year olds and up, 1⅛ miles:

Sister Zoe	4	105	J. Malzan	6-5
Bring Back	7	105	W. Wright	4-1
Tweeny	1	105	J. Kacala	4-1
Battling Girl	5	100	L. Ruder	6-1
Copley Square	6	100	No boy	8-1
Blameless	2	105	J. Davis	20-1
Brown Bonnet	3	105	M. Heim	30-1
Radiant Tess	8	110	T. P. Martin	30-1

EIGHTH RACE—Claiming, 4 year olds and up, 1⅛ miles:

Scimitar	4	110	No boy	3-1
Lahor	2	110	W. Wright	8-5
La Feria	11	107	C. Corbett	6-1
Good and Hot	3	105	No boy	5-1
Oaten	10	105	No boy	8-1
Ballyhoo	5	105	No boy	15-1
Battling On	9	105	J. Davis	15-1
Wallaa	7	102	A. Tipton	20-1
Dispatcher	12	105	J. Kacala	20-1
Royal Guinea	8	110	T. P. Martin	20-1
Eleidio	1	110	P. Smith	30-1
Dowagiac	6	110	G. Fields	30-1

NEWS FROM THE RACE TRACKS

CONEY ISLAND ENTRIES.

FIRST RACE—Purse $600, claiming, 3 year olds and up, 6 furlongs:

Norse	115	Mountainy Man	110
Amazing	110	*Sonny T.	110
Spike	110	Sue Terry	107
Lord Dean	115	Camp Cook	115
Sampatch	115	*Billy Bob	105
Busy Yen	112	Quick Sale	112
*Red Note	110	Light Nun	112
Busy Monarch	115	Briar Sixty	107
Warble	107	*Crittall	112

SECOND RACE—Purse $600, claiming, maiden fillies, 2 year olds, 5½ furlongs:

Light Echo	108	Julia Irene	108
All Red	108	Princess Leba	108
Prinzey	108	*Laura Kiev	107
Nolien	108	Tit Tat	112
Queen Germaine	108	Lulu Bay	102
Fair Cynthia	108	Lily May	108
Garb	108	Pidge	108
*Princess Ivory	116	Kant Touch	108
Lou Boot	108	Forest Avenue	108

THIRD RACE—Purse $600, claiming, 2 year olds, 5½ furlongs:

Hi You	108	Lady Evelyn	114
Illusory	108	*Just Mrs.	103
Fair Duchess	105	Cherry Lass	108
Bricosen	117	Boom's Pal	111
*Foxy Artist	106	Thunder Lou	108
Queen's Village	105	Abby	111
*Diadorius	100	Gertie	108
Volvos Pride	111	Byphar	111
George	108	Miss Universe	108

FOURTH RACE—Purse $600, claiming, 3 year olds, 6 furlongs:

Fair Wanda	107	*Dreamy Belle	102
Princess Queen	113	Volwood	110
Seymour	110	Main Plate	110
Tarwater	116	*Long John	105
Strolling Time	107		

FIFTH RACE—Purse $600, claiming, 3 year olds and up, 1 1-16 miles:

Justice Boy	109	*Chuck B.	102
Blondella	109	Billy Champ	111
Black Nose	104		

SIXTH RACE—Purse $600, claiming, 4 year olds and up, 1 mile and 70 yards:

*Shenon	103	Imelda	108
Nuckols Boy	113	Ramus	108
*Nick of Time	113	Miss Burke	105
Paraphrase	108	*Goodyear	103
*Bob Custer	108	*Kadiak	108
*Gate Boy	111	Glynhurst	108
Respond	108	Outcry	108

SEVENTH RACE—Purse $600, claiming, 3 year olds and up, 1 1-4 miles:

*Low Gear	108	Belen	110
Agatha	105	Ojibway	105
Thistle Tom	108	*Big Moment	103
Zeus Prince	113	Sweet One	113

*Apprentice allowance claimed.

ROCKINGHAM PARK ENTRIES.

FIRST RACE—Purse $700, claiming, 2 year olds, 5 furlongs:

Lauretta Nash	113	*Welsh Lass	103
Ruban's Choice	113	Infilee	108
*Hair Trigger	111	Distinct	108
*Indienne	103	Hooligan	116
Happy Message	111		

SECOND RACE—Purse $700, claiming, 3 year olds and up, 6 furlongs:

Chief Almgren	110	Nealon Kay	113
*Seb	108	*Adorland	102
Five Oaks	110	*Brooksie	105
Town Square	107		

THIRD RACE—Purse $700, claiming, 3 year olds and up, 6 furlongs:

*Fairly Wild	103	Conspray	104
Quick Step	113	*Contribute	110
Keltwick	108	*Commandman	108

FOURTH RACE—Purse $1,000, 2 year olds, 5½ furlongs:

Chatterdoo	110	Cherry Tart	111
†Zipalong	114	Sun Monk	103
†Off Duty	107	Collateral	106
Remrofrep	103	Flying Gypsy	114
If Ida	111		

†William Ziegler Jr. Middleburg stable entry.

FIFTH RACE—Purse $800, claiming, 2 year olds and up, 6 furlongs:

Homework	112	Integrity	117
Flying Sailor	112	*Capsheaf	99
*Traffic Judge	112	*Dark Love	100
Happy Scot	113		

SIXTH RACE—Purse $700, claiming, 3 year olds and up, 1 mile:

War Banner	107	*Cross Road	98
*John Bull	98	Free Advice	106
Almond	109	Pietro	116
Forest Faun	98		

SEVENTH RACE—Purse $700, claiming, 3 year olds and up, 1 mile:

*Euclid	107	*Redivivus	107
*Bombro	100	*Column Right	105
Boundless Deep	112	Straitjacket	105
Everfair	102		

*Apprentice allowance claimed.

DETROIT ENTRIES.

FIRST RACE—Purse $800, claiming, 4 year olds and up, 6 furlongs:

Half Day	115	Biz Smasher	115
Charlie	115	Don Vern	115
Skidmore	115	Donny Johnny	115
*Baigdora	110		

SECOND RACE—Purse $800, maiden, 2 year olds, claiming, 5½ furlongs:

Mature	116	San Gaff	116
Lovely Amelia	113	Ceylon	116
Sun Ma	116	Little Egypt	113
Chilla Lee	116	Hussar	116
Pomparagon	116	Busy Office	116

THIRD RACE—Purse $800, claiming, 2 year olds, 5½ furlongs:

Hammel	113	*Atmosphere	108
*General Pulaski	106	Voco	108
*Cordia	105	Spur On	105
Jere	114	*Good Politian	110
*Little Patriot	110		

FOURTH RACE—Purse $800, claiming, 4 year olds and up, 6 furlongs:

Racketeer	111	Whizz James	114
Phantom Legion	111	Texas Knight	111
*Cloirado	106	*Harlem	105
Just Imagine	108		

FIFTH RACE—Purse $800, claiming, 3 year olds and up, 1⅛ miles:

The Crane	111	Espinetta	107
*Ondott	106	Gallardia	113
*Impeach	110	Pilinita	106

SIXTH RACE—Purse $800, claiming, 3 year olds and up, 1⅛ miles:

*Quiet Chat	100	Corbeau	113
Tarnish	113	Moorish Amulet	105
Tryandagain	110	*Kalola	100
Dr. Syntax	113		

SEVENTH RACE—Purse $800, claiming, 4 year olds and up, 1 mile:

*Cabama	110	*Black Bull	110
*Eston	110	Greenwald	115
Zaidee	112	Durva	112
Moon Phase	115		

*Apprentice allowance claimed.

FAIRMOUNT PARK RESULTS.

FIRST RACE—Purse $500, claiming, 3 year olds and up, 1 mile:

Lawyer, 111 [Hendricks]	6.06	3.94	2.88
Miss Morfold, 105 [Parke]		4.22	2.86
Al Green, 116 [Cooper]			2.70

Time, 1:39. oCaptain Satire, Our Sandy, and Sideshow ran.

SECOND RACE—Purse $400, claiming, 3 year olds and up, maidens, 5½ furlongs:

Sid Leo, 103 [Kelley]	7.76	4.34	3.22
Honest Lad, 112 [Neal]		7.12	4.54
Old Pride, 103 [C.Mills]			4.24

Time, 1:07 1-5. Orange Girl, Bubba Bill, Benedict, Spot, Anavah, Princess D. and Southern Ace ran.

THIRD RACE—Purse $400, claiming, 4 year olds and up, 5½ furlongs:

La Compere, 105 [H'd'ks]	11.86	5.10	3.94
The Judge, 113 [Hern'dez]		3.98	3.12
The Nile, 105 [Kelley]			6.44

Time, 1:06. Thelma L., Tom Proctor, Miss Avondale, Our Pride and Wingo ran.

FOURTH RACE—Purse $400, claiming, 2 year old maidens and winners of one race, 6 furlongs:

Fergus, 109 [D.Smith]	16.90	6.86	4.38
Show Case, 111 [J.Serio]		6.90	4.90
Eighth Pole, 109 [J.Dwyer]			4.40

Time, 1:13 1-5. Belle Bonnie, Our Beauty, Philwex, and Wild Transit ran.

FIFTH RACE—Purse $400, claiming, 4 yea rolds and up, 6 furlongs:

Gurgler, 112 [M.Knight]	5.36	3.06	2.78
Run On, 109 [J.Sylvester]		3.08	2.70
Gallopette, 106 [D.Smith]			3.70

Time, 1:12 1-5. Andromeda, Chianti, and Shasta Tiger ran.

SIXTH RACE—Purse $400, claiming, 3 year olds and up, 1 mile:

Barney Keen, 110 [Lake]	12.54	5.58	3.90
Sporting Maudie, 105 [Fr]		5.44	3.48
Stratosphere, 105 [Kelley]			3.76

Time, 1:40. Yes Yes, Home Shore, Orange Plume, and Princess Dare ran.

SEVENTH RACE—Purse $400, claiming, three year olds and up, one mile and 70 yards:

Adrian, 109 [Kelley]	8.34	4.26	2.90
Patrick's Day, 111, †Heavy and †Mirton ran.		5.10	3.48
Skibo, 106 [Hendricks]			4.46

Time, 1:44 4-5. Dark Ayr, Bud Charlton, Red Polley, and Ogee ran.

TODAY'S SELECTIONS

LINCOLN FIELDS.

1—Bill Orange, Through Omond, Keen Prince.
2—Cloudet, The Missourian, Why Not.
3—Sir Percival, Chauvenot, Celtic Prince.
4—Grey Kitty, Doctor Klein, Old Bill.
5—Benevolence, Mumsie, Dan Sabath.
6—Gift of Roses, Minton, Trinchera.
7—SISTER ZOE, Bring Back, Tweeny.
8—Scimitar, Lahor, Laferia.

BOCKINGHAM.

1—Hooligan, Hair Trigger, Lauretta Nash.
2—Brookside, Seb, Nealon Kay.
3—CONTRIBUTE, Quick Step, Commandman.
4—Zipalong, Collateral, Cherry Tart.
5—Happy Scot, Flying Sailor, Integrity.
6—Pietro, War Banner, Free Advice.
7—Straightjacket, Column Right Euclid.

CONEY ISLAND.

1—Sue Terry, Lord Dean, Busy Monarch.
2—Garb, Lily May, All Red.
3—Broom's Pal, Byphar, Cherry Lass.
4—Volwood, Princess Queen, Long John.
5—Billy Champ, Blondelle, Chuck B.
6—NUCKOLS BOY, Sharon, Bob Custer.
7—Sweet One, Agatha, Ojibway.

BELMONT.

1—Kyso, Nipped, Fast Chance.
2—Hatbroom, Beret, Best Play.
3—EVA B., Quiel Jeu, St. Stephens.
4—Thursday, Watch Him, Devalera.
5—Blarney Castle, Little Lad, Brandon Rose.
6—Spoilt Beauty, Croon, Inflate.

DETROIT.

1—Don Vern, Bag Smasher, Donny Johnny.
2—Lovely Amelia, San Lu, Mature.
3—Little Patriot, Jere, Good Politian.
4—TEXAS KNIGHT, Wizz James, Harlem.
5—Ondott, Gallardi, Impeach.
6—Moorish Amulet, Dr. Syntax, Corbeau.
7—Duvra, Black Bull, Cawama.

FAIRMOUNT.

1—Lugano, Opossum, Dental Cream.
2—Vladimir, Windy Ross, Colossal.
3—Whizzing D., Aureson, Ultimate Vote.
4—Morprin, Nada, Sun Lea.
5—Who Win, Rose and Poetry, Col. Cloister.
6—Polaire, Andromeda, Col. Cloister.
7—CAMP PARTOLE, Prate, Rejuvenation.

LINCOLN FIELDS CHART

FIRST RACE—Weather clear. Track fast. Five and one-half furlongs. Purse $800. Net value to winner, $600; second, $125; third, $50; fourth, $25.

Horse and jockey—	Wt	PP	St	¼	½	Str	Fin	Owner	Eq odds
SOCIAL SVICE [T.P.Martin]	112	4	2	1ⁿ	1ⁿ	1ⁿ	1¹½	W.F.Axton	1.33-1
PEGGY GAL [E.Pool]	112	1	3	5	5	3¹	2¹½	A.B.Gallaher	9.04-1
SHESAHONEY [W.D.Wright]	112	2	1	3ʰ	3¹½	4¹	3ⁿ	L.Ruff&Yeiser	1.33-1
POLAS FLAG [J.Strong]	107	5	5	2¹	2½	2¹	4⁴	ChappellBros.	26.60-1
BETTY U. [D.R.Stuller]	107	3	4	4¹½	4¹	5	5	C.H.Beal	12.03-1

Time, :23 3-5, :47 3-5, 1:00 4-5, 1:08. Two dollar mutuels paid: Social Service, $4.86 straight, $2.88 place, $2.12 show; Peggy Gal, $5.02 place, $2.54 show; Shesahoney, $2.22 show. Winner trained by Wayne Lewis. Went to post at 2:15.

SOCIAL SERVICE worked her way clear before reaching the turn, came away without need of pressure when entering stretch, and won easily.

SECOND RACE—Six furlongs. Purse $800. Net value to winner, $600; second, $125; third, $50; fourth, $25.

Horse and jockey—	Wt	PP	St	¼	½	Str	Fin	Owner	Eq odds
MARTIE FLYNN [A.Tipton]	110	3	8	6ʰ	6¹½	2¹	1ⁿ	S.Peabody	1.07-1
POLLY'S FOLLY [M.Calvert]	110	1	9	10ʰ	8ʰ	5¹½	2¹	J.Rakickas	23.90-1
VERY WELL [T.P.Martin]	110	2	5	1ʰ	2¹	1ʰ	3ʰ	J.J.Coughlin	20.92-1
LAMP BLACK [J.Malzan]	110	10	2	2ʰ	3¹	4¹½	4¹	J.D.Mikel	2.02-1
CONCISUS [G.Fields]	108	7	10	8¹½	7¹	7¹	5¹	Wildfire&Farm	†222.10-1
MONKS BELA [J.Kacala]	103	11	1	3¹	1¹	3¹	6ʰ	Mrs.L.A.Remm	17.48-1
WELL HEELED [W.D.Wright]	113	5	4	5¹	4ʰ	6¹½	7¹	SuperiorStable	29.19-1
BUGS LEARY [S.Renick]	113	4	3	4¹	5¹	8ʰ	8¹½	A.Sabath	78.10-1
HER ELEGANCE [L.Ruder]	100	6	6	7¹½	9¹	9ʰ	9ʰ	O.W.Lehmann	10.35-1
ESCOBILLA [A.Anderson]	110	9	7	9ʰ	10ʰ	10ʰ	10¹	F.Brenner	55.81-1
JACKSTAFF [J.Pets]	113	8	11	11	11	11	11	Baker&Finnell	†222.10-1

†Field. Time, :23 1-5, :46 4-5, 1:13 2-5. Two dollar mutuels paid: Martie Flynn, $4.14 straight, $3.02 place, $2.72 show; Polly's Folly, $12.66 place, $8.96 show; Very Well, $6.52 show. Winner trained by R. McGarney. Went to post at 2:40½.

MARTIE FLYNN, steadied while slightly outrun the first three-eighths, came through on inside of several horses when entering the stretch and, coming around MONKS BELA and VERY WELL, held on well, outstaying POLLY'S FOLLY.

THIRD RACE—Five and one-half furlongs. Purse $800. Net value to winner, $600; second, $125; third, $50; fourth, $25.

Horse and jockey—	Wt	PP	St	¼	½	Str	Fin	Owner	Eq odds
CABOUSE [L.Ruder]	112	8	5	1ʰ	1ⁿ	1ⁿ	1²	D.B.Midkiff	4.50-1
ALBANE [J.Malzan]	112	7	1	2¹½	2¹	2¹	2¹½	J.D.Mikel	4.82-1
TRANSCAIL [C.Corbett]	111	1	3	4¹	3ʰ	3ⁿ	3¹½	ColdstreamStud	3.58-1
COEQUEL [E.Pool]	114	4	7	5¹½	4¹	4ⁿ	4ⁿ	T.C.Worden	9.83-1
PEEDEEQUE [A.Tipton]	112	2	4	6¹	5¹½	6²	5¹½	MapleLeafStable	5.48-1
YANKEE WATERS [McCross'n]	111	5	2	2¹½	3¹	5¹	6ʰ	YoungBros.	12.07-1
PARAFOUR [W.D.Wright]	111	3	6	7ʰ	7ʰ	7ʰ	7ʰ	SuperiorStable	13.11-1
LITTLE JOYCE [A.Anderson]	111	6	8	8	8	8	8	H.Cooper	95.91-1

Time, :23 1-5, :47, :59 3-5, 1:06 1-5. [Daily double paid $34.76.] Two dollar mutuels paid: Cabouse, $11.12 straight, $5.38 place, $3.70 show; Albane, $5.46 place, $3.50 show; Transcail, $2.96 show. Winner trained by H. Wells. Went to post at 3:10.

CABOUSE, after a sway fast after reaching the turn and, maintaining his speed in improved fashion, maintained command thereafter.

FOURTH RACE—Six furlongs. Purse $800. Net value to winner, $600; second, $125; third, $50; fourth, $25.

Horse and jockey—	Wt	PP	St	¼	½	Str	Fin	Owner	Eq odds
TIMOROUS [L.Ruder]	101	5	2	5¹½	5ʰ	2ʰ	1¹	Mrs.A.M.Creech	1.82-1
LE BRUYERE [E.DeCamillis]	109	1	9	2¹½	1¹	1¹	2ⁿ	R.W.Collins	22.82-1
FLYING CADET [A.Tipton]	104	4	7	7ʰ	6ʰ	3¹½	3ⁿ	Laughlin&Yeiser	8.01-1
MERRY CHATTER [J.Kacala]	104	3	3	1ʰ	2ʰ	3ʰ	4¹½	AudleyFarm	2.18-1
AFTER DARK [T.P.Martin]	109	2	6	4¹½	4¹½	5¹½	5ʰ	C.C.VanMeter	11.23-1
ALPERS [W.D.Wright]	107	6	1	3ʰ	3ʰ	4ʰ	6ⁿ	S.Peabody	4.75-1
WAYWARD LAD [S.Renick]	106	6	1	6ʰ	7	7	7	Mrs.S.C.Hunt	276.27-1

Time, :23, :46 2-5, 1:12 3-5. Two dollar mutuels paid: Timorous, $5.64 straight, $4.36 place, $2.92 show; Le Bruyere, $11.72 place, $7.98 show; Flying Cadet, $7.10 show. Winner trained by B. Parke. Went to post at 3:37½. At post 3 minutes.

TIMOROUS, well ridden and steadied the first half-mile, gave improved speed after straightening up in the stretch when she was brought to outside and, wearing down LE BRUYERE, drew out fast in closing strides.

FIFTH RACE—Five and one-half furlongs. Purse $800. Net value to winner, $600; second, $125; third, $50; fourth, $25.

Horse and jockey—	Wt	PP	St	¼	½	Str	Fin	Owner	Eq odds
SNOW PLAY [C.Corbett]	112	1	5	5ʰ	5ʰ	4ʰ	1¹	JackHoward	1.63-1
GAY FOLLIES [A.Tipton]	107	5	3	2¹½	3¹	3¹	2¹	S.Peabody	10.42-1
BEECH TREE [T.P.Martin]	112	3	1	4¹½	3¹½	2¹	3ⁿ	W.F.Axton	67.70-1
TALLULAH [E.Pool]	112	2	4	1ʰ	1¹½	1¹	4¹	JohnMarsch	1.04-1
LADY HOSTAGE [J.Kacala]	115	4	7	7	6ʰ	5ʰ	5ʰ	AudleyFarm	12.03-1
AIDA MARIE [W.D.Wright]	112	7	2	3ʰ	4¹	6ʰ	6ʰ	T.C.Worden	5.20-1
BLUE QUEEN [A.Anderson]	112	6	6	6ʰ	7¹	7	7	FrenchLa.Sp.Sta.	90.25-1

Time, :23 2-5, :47 4-5, 1:01, 1:07 3-5. Two dollar mutuels paid: Snow Play, $5.26 straight, $4.14 place, $3.88 show; Gay Follies, $7.56 place, $6.12 show; Beech Tree, $20.22 show. Winner trained by owner. Went to post at 4:05. At post ½ minute.

SIXTH RACE—Seven furlongs out of chute. Purse $1,000. Net value to winner, $700; second, $200; third, $75; fourth, $25.

Horse and jockey—	Wt	PP	St	¼	½	Str	Fin	Owner	Eq odds
VILLAGE VAMP [J.Kacala]	105	8	7	4¹½	2¹½	2¹½	1ⁿ	MiamiBeachStable	3.86-1
MR. JOE [T.P.Martin]	103	1	3	2¹½	1¹½	1¹	2¹	C.C.VanMeter	1.25-1
LEMON HILLS [S.Renick]	108	2	5	5	3¹	3ʰ	3ʰ	A.Bartelstein	2.30-1
FAIR IMAGE [L.Ruder]	101	4	1	1¹	5¹	4¹½	4ʰ	Mrs.W.E.Schmidt	8.23-1
SHERAB [J.Leland]	108	5	2	3¹	4ʰ	5	5	ChappellBros.	55.41-1

Time, :23 2-5, :46 2-5, 1:11 3-5, 1:24. Two dollar mutuels paid: Village Vamp, $9.72 straight, $4.28 place, $2.50 show; Mr. Joe, $3.14 place, $2.30 show; Lemon Hills, $2.20 show. Winner trained by P. Reuter. Went to post at 4:30. Off at once.

SEVENTH RACE—Mile and one-sixteenth. Purse $800. Net value to winner, $600; second, $125; third, $50; fourth, $25.

Horse and jockey—	Wt	PP	St	¼	½	Str	Fin	Owner	Eq odds
DEPRESSION [A.Tipton]	105	3	4	2ʰ	1¹½	1¹½	1¹	J.W.Parrish	1.99-1
UNCOMMON GOLD [L.Ruder]	108	2	2	3¹	3¹	2¹½	2ⁿ	C.Morris	1.48-1
CRAP SHOOTER [W.D.Wr'ht]	109	6	5	4ʰ	4ʰ	3¹	3ʰ	A.A.Baroni	4.96-1
BRIGHT KNOT [E.Weilander]	108	4	3	1ʰ	1¹½	4ʰ	4ʰ	E.Drillon	15.92-1
HELEN BAB [O.Harbort]	97	7	1	5¹	5¹	5ʰ	5¹½	MiamiBeachSta.	19.89-1
GRAMARYE [M.Calvert]	105	5	6	6	6	6	6	E.Johnson	16.11-1

Time, :23 3-5, :47 2-5, 1:11 4-5, 1:37 4-5, 1:44 4-5. Two dollar mutuels paid: Depression, $5.98 straight, $3.32 place, $2.50 show; Uncommon Gold, $2.82 place, $2.46 show; Crap Shooter, $2.68 show. Winner trained by J. M. Goode.

EIGHTH RACE—One and one-eighth miles. Purse $800. Net value to winner, $600; second, $125; third, $50; fourth, $25.

Horse and jockey—	Wt	PP	St	¼	½	Str	Fin	Owner	Eq odds
HIS LAST [L.Ruder]	110	2	2	1¹½	1¹½	1¹½	1¹	S.L.Johnston	6.39-1
CAPTAIN DANGER [J.Harbort]	104	1	3	3¹	4¹½	2¹	2ⁿ	Mrs.P.Kelley	5.55-1
ADSUM [A.Tipton]	104	4	8	2ʰ	2¹½	3ⁿ	3ⁿ	L.E.Oxle	1.12-1
EVELINE F. [J.Leyland]	108	6	6	5ʰ	3ʰ	4ʰ	4ʰ	E.Johnson	5.10-1
PING CRATER [J.Kacala]	104	5	4	6	5¹	5¹⁰	5¹⁰	T.Whitehill	4.30-1
LAP

O'CONNOR TELLS BANK DEPOSIT GUARANTY PLAN

Plea to Postpone Program Denied.

BY HOWARD WOOD.

J. F. T. O'Connor, controller of the currency, in an address at the closing session of the American Bankers' association convention at the Stevens hotel yesterday announced that the Federal Deposit Insurance corporation would be in operation by Jan. 1 to guarantee bank deposits up to $2,500.

Walter J. Cummings, executive assistant to Secretary of the Treasury Woodin, and E. G. Bennett, banker and business man of Ogden, Utah, Mr. O'Connor announced had been named by President Roosevelt as two of the three directors of the corporation. The controller, himself, is ex-officio the third director.

Thus did the administration deny the request of the bankers' association to delay putting into operation the guaranty of deposits.

Add 1,500 Bank Examiners.

The general outline of the corporation's setup, Mr. O'Connor said, had been tentatively approved by the President and a list of 1,500 men qualified as additional bank examiners had been compiled to examine the 8,000 state banks outside the federal reserve system for entrance to the guaranty corporation.

The principal provisions of the banking act of 1933 relating to the guaranty of bank deposits were given by Mr. O'Connor as follows:

"A 'temporary federal deposit insurance fund' will become operative on Jan. 1, 1934, which will insure deposits in each member of the fund up to $2,500.

"Members of the fund will be all member banks licensed before Jan. 1, 1934, by the secretary of the treasury, and non-member state banks with the approval of the state supervising authority, after certification to the corporation of solvency and examination and approval by the corporation.

Pay ½ of 1% of Deposits.

"Both member and nonmember banks must pay to the corporation an amount equal to one-half of 1 per cent of the insured deposits certified as of the 5th of the month preceding the month they were admitted to the fund. One-half of this payment will be made upon admission and the other half upon call by the directors of the corporation.

"The permanent insurance is effective on July 1, 1934, as to all national banks certified by the controller of the currency, and all state member banks certified by the federal reserve board, upon such banks becoming class A stockholders in the corporation, and nonmember banks have the benefit of such insurance until July 1, 1936, by becoming class A stockholders of the corporation in compliance with the act."

In becoming class A stockholders, the banks must subscribe to class A stock of the corporation in an amount equal to one-half of one per cent of their total deposits.

Permanent Plan Next Year.

Under the permanent insurance features of the act beginning July 1, 1934, instead of a flat guaranty up to $2,500 on all deposits the guaranty will apply as follows: deposits not exceeding $10,000 are guaranteed by the corporation in full; deposits from $10,000 to $50,000 are guaranteed 75 per cent and deposits exceeding $50,000 are guaranteed 50 per cent.

How little chance the bankers' association had of persuading the administration to delay the guaranty of deposits was indicated in this statement by Mr. O'Connor to the convention:

"Fully realizing the magnitude of the operations involved, the pitfalls which must be avoided, and the nondiverging path which must be followed, as one member of the board of the corporation, I approach the task humbly but with a grim determination of success."

May Regain Postal Deposits.

To cheer up his banker audience the speaker held out to them the hope that they might get back the deposits that had been withdrawn from the banks to be deposited in the government's postal savings banks. With bank deposits guaranteed, he pointed out, congress "would be justified in repealing the law entirely." Postal savings deposits, due to withdrawals from banks, had increased from 347 millions on June 30, 1931, to 1 billion 160 millions on April 30, 1933, with an indicated 25 million dollar increase since then.

The government, through the cooperation of the Federal Reserve banks, the controller's office, and the RFC, Mr. O'Connor said, is now making a survey of all the banks in the United States. Difficulties may arise, however, in the state banks in some states because of necessity for additional legislation, and in others because changes will have to be made in state constitutions.

Plan for Enrollment.

His suggestions for procedure for enrolling banks in the guaranty fund will be as follows, he said:

First, each bank applying for insurance will be furnished with blank forms to be completed by the banks setting forth each asset under a proper heading and the amount of its deposit liabilities and obligations to other creditors. This will save much time and the examiner will then check the item and appraise it.

Second, an examiner who knows the values in the particular state, with necessary assistants, would be assigned to each state capitol to work with the state banking commissioner and all examiners in the state would clear through the examiner at the capitol.

Third, the names of banks insured and their location would be given simultaneously.

The controller denounced critics of the guaranty scheme who say that it will squeeze the little banks, particu-

[Continued on page 30, column 1.]

DISCUSSING DEPOSIT GUARANTY

J. F. T. O'Connor (right), United States controller of currency, chatting with William Taylor, chief national bank examiner of the Seventh federal reserve district, at the American Bankers' association convention at the Stevens hotel yesterday. Mr. O'Connor told the bankers of the administration's plan to put the deposit guaranty plan into effect at once.

Bankers Draft New Code; Few Changes Made

Several modifications of the NRA regulations under which the nation's banks are now operating are proposed in the permanent code adopted yesterday by the American Bankers' association. The code adopted yesterday is to be presented to the recovery administration for approval.

The two most significant departures from the temporary code now in effect relate to hours of labor and minimum wages.

A clause is inserted allowing banks to employ persons "without previous banking experience" at a wage not less than 80 per cent of the minimum established. The "minimum" set by the new code is the same as the scale now in effect. Under the present rules the basic wage scale ranges from $12 to $14 a week according to population.

Minimum Wages Set.

A $15 weekly minimum is set for cities of 500,000 population or over. For cities of 250,000 to 500,000 population the minimum is established at $14.50. For cities of 2,500 to 250,000 a $14 minimum shall be maintained. No absolute base wage is set for towns below 2,500. It is provided, however, that in cities of the latter class wages of all employés shall be increased not less than 20 per cent if such a boost will not require a wage in excess of $12.

The other significant departure from the recent regulations provides for a modification of the present straight forty hour maximum week averaged over a thirteen week period. The code permits banks in certain localities to work employés for forty-eight hours a week where there is heavy seasonal activity, such as crop moving or periodical industrial activity.

Plan for Emergency Hours.

The new section reads as follows: "In districts or sections of the country where the seasonal nature of commerce, agriculture, or industry, making necessary the moving of some product within a limited period, imposes on the banking facilities an unusual demand, employés of banks subject to such peak demand may work forty-eight hours per week for a period not to exceed sixteen consecutive weeks in any calendar year. Any increase in hours of employment shall be reported monthly to the banking code committee provided for herein."

The child labor clause provides a minimum age of 16 years, but allows the employment of persons of 14 and 15 years of age for not more than three hours a day. These hours must come between the hours of 7 a. m. and 7 p. m. and shall "not interfere with hours of day school."

F. M. Law, Bankers' New Head, Pledges NRA Aid

The bankers of the country pledged themselves to support of the President's recovery program yesterday when the newly elected president of the ABA, F. M. Law, Houston, Tex., in taking office said: "With your approval, as your president, I shall announce to Mr. Roosevelt that the bankers of this association are going to do everything permissible to good bankers to make the national recovery act work so that it will become a blessing to every man, woman, and child under the American flag."

U. S. CONVERSION LOAN OFFERED FOR 220 MILLION

Exchanges for Matured Issue Only.

[Chicago Tribune Press Service.]

Washington, D. C., Sept. 7.—A small outright conversion loan, the first in recent history, is being offered by the treasury department at its Sept. 15 financing program, Dean G. Acheson, acting secretary of the treasury, announced tonight.

With approximately 220 million dollars of treasury certificates maturing Sept. 15, the treasury is offering to issue new nine months certificates to all holders who wish to make the exchange. The new issue will bear interest at the low rate of one-quarter of 1 per cent, Acheson announced. The maturing issue paid 1¼ per cent interest, making a 1 per cent saving which the treasury hopes to effect by the transaction. In actual cash, this means a saving of $1,650,000.

Issue Limited to Exchange.

Only enough of the new one-quarter per cent certificates will be issued to meet those of the maturing certificates which are tendered for exchange, closing the new issue to all outside buyers. Holders of the maturing certificates who do not wish to make the exchange, may present their certificates for payment, and their demands will be met out of the billion dollar cash balance the treasury has on hand.

The new financing is not only the first outright conversion loan, but the first treasury borrowing since the beginning of the depression which did not involve a call for money in excess of refinancing requirements. The government is coasting along with a billion dollars of the billion and a quarter it amassed on Aug. 15 still on hand to meet day-to-day requirements.

Issue Exempt from Taxes.

The new certificates will be exempt, both as to principal and interest, from all taxation. Applications will be received at the federal reserve banks and branches and at the treasury department, Washington. Banking institutions generally will handle applications for subscribers, but only the federal reserve banks and the treasury department are authorized to act as official agencies.

The certificates of indebtedness will be issued in bearer form only, in denominations of $500, $1,000, $5,000, $10,000, and $100,000, with two interest coupons attached, payable on Dec. 15, 1933, and June 15, 1934.

DOLLAR GAINS QUARTER OF CENT AGAINST FRANC

[Chicago Tribune Press Service.]

New York, Sept. 7.—The dollar moved within a narrow price range today in terms of principal foreign currencies. The final quotation on the French gold franc indicated a gold value for the dollar at 69.46 cents, as compared with 69.22 yesterday, a gain of about a quarter of a cent. The final quotation on the franc was 5.64 cents, against 5.66 cents yesterday.

The British pound appreciated slightly in terms of United States funds, reaching $4.54½, as compared with yesterday's price of $4.55¾. The Canadian dollar closed at 95.31¼ cents in United States money.

Gold Hoarders Still Defiant; Begin New Metal Sales Today

[Chicago Tribune Press Service.]

Washington, D. C., Sept. 7.—[Special.]—Most of the 320 defiant gold hoarders uncovered by recent federal investigations are standing pat despite new dispensations in President Roosevelt's revised gold orders, Attorney General Homer S. Cummings revealed today.

Meanwhile, 10,000 ounces of newly mined gold have been received at the treasury department for exportation under the revised orders promulgated a week and a half ago. Sales by the treasury of this metal to domestic consumers or abroad will begin tomorrow, when the treasury for the first time will quote an official price on gold based on the world price.

Check Up Again on Hoarders.

Another checkup on the hoarders who previously defied government agents shows that "in practically all instances the condition remains the same," Attorney General Cummings admitted today. Latest reports show that there are 320 known persons reputedly holding $1,313,553 in gold.

The total has shrunk from 366 three weeks ago, but the decline is slowing up or stopping now, it is said. Among the 320 persons still remaining some admit having gold, others refuse to admit or deny possession, and a third group claims to have distributed its gold so that no one receiving it holds more than the $100 allowed by law.

May Reveal More Hoarders.

The problem of the unknown hoarder has been advanced one step closer to solution by the President's new executive orders, Attorney General Cummings claimed today. By requiring returns from all persons with more than $100 in gold by Sept. 18, the government has opened up a new and easier avenue of prosecutions, Cummings explained.

Prosecutions for not filing returns are simple and can be made just as prosecutions for not filing income tax returns, Cummings said. He admitted, however, that the difficulty of identifying hoarders who do not register still remains.

RESERVE BANKS KEEP UP BUYING FEDERAL BONDS

Add 38 Millions but Other Credit Drops.

(Statistics on page 28, column 5.)

The federal reserve board's inflation drive gained additional headway in the week ended Wednesday with the stopping of the purchase of government bonds by the 12 Federal Reserve banks, according to the weekly report released last night.

During the week the reserve banks added 38 millions to their holdings of government securities. For several weeks the acquisitions had been made at the rate of 35 million per week and before that only 10 millions per week were being added.

Still Use Gold Bond Notes.

The report indicated that these purchases are still being made with federal reserve notes [40 per cent gold backing] and that the reserve banks have not yet begun to use asset money [no gold backing] to buy the bonds. Circulation of federal reserve notes increase nearly 37 million dollars in the week ended Wednesday, the largest increase in many weeks. Circulation of asset money increased only 1½ millions.

While the federal reserve banks were thus expanding credit for the federal government by buying its bonds they were continuing to contract their outstanding commercial credit. Their bills discounted dropped nearly 9 millions for the week.

Member Banks Sell.

Reports for member banks in New York and Chicago, also released yesterday, indicated that the member banks were selling the government bonds that the reserve banks were buying. Holdings of government bonds by member banks in New York dropped 36 millions and similar holdings of Chicago member banks dropped 13 millions.

The Chicago Federal Reserve bank continued to carry the brunt of the load in government bond purchases. It bought 16 millions of the 38 millions acquired by the twelve reserve banks combined.

The reports on member banks in New York and Chicago showed that despite a big push in Washington for an expansion of credit and in the face of exhortations made by administration leaders at the convention of the American Bankers association this week bank credit continues to contract.

Total Credit Shrinks.

Total outstanding credit of the New York member banks shrank 15 millions and that of the Chicago member banks 30 millions during the week. Most of the shrinkage in total credit was due to the selling of government bonds.

The reports indicated a drop for the week of about 5 millions in gross deposits of Chicago member banks and a drop of 29 millions in New York.

Brokers' loans in New York declined 15 millions for the week, all of the drop being accounted for in the loans made for out of town banks.

Total gold reserves of the 12 federal reserve banks increased less than a half million dollars in the week ended Wednesday, despite the continued drive against gold hoarding.

CHAIN SYSTEMS' SALES IN AUGUST ABOVE YEAR AGO

Sales of Montgomery Ward & Co. for August, 1933, were $15,657,274, compared with $12,988,204 for August, 1932, an increase of $2,669,010, or 20.55 per cent. Sales for the seven months to Aug. 31 increased $1,448,930 from $95,990,710 in 1932 to $97,439,640 in 1933, or 1.51 per cent.

The S. S. Kresge company reported that sales increased 12.6 per cent from $8,804,746 in August, 1932, to $9,920,932 in August, this year. For the first eight months of 1933 sales were $74,053,822, against $76,592,777 for the same period of 1932, a decrease of 3.3 per cent.

Sales in August of the J. C. Penney company rose 32.1 per cent to $13,203,842 for 1933, from $10,747,070 in 1932. Sales for the first eight months of the year are almost 8 per cent above those of the like period last year.

August sales of S. H. Kress & Co. were $5,416,829, against $4,861,610 a year ago, or an increase of 11.4 per cent. Sales for the first eight months of this year were $36,815,783, against $38,530,094 in the like period of 1932.

Main Exchanges to Resume Normal Saturday Trading

Normal Saturday trading will be resumed tomorrow on the principal security exchanges, including the New York and Chicago Stock exchanges and the various curb markets. Principal exchanges have been closed on Saturdays since July 28. The Commodity Exchange, Inc., announced today that trading would be suspended in silk futures contracts on Saturdays for an indefinite period, a result of the adoption of the blanket code by the silk trade.

MARKET SUMMARY

NEW YORK STOCKS—Easy; trading lags.

CHICAGO STOCKS—Irregular. Turnover lower.

BONDS—Easy; rails dip.

FOREIGN EXCHANGES—Dull; dollar steady.

WHEAT—Lower. Bull news ignored.

CORN—Lower. Scattered liquidation.

CATTLE—Best steady; other weak to 15 cents lower. Top, $6.65.

HOGS—Steady. Top, $4.60; average $3.90.

LAMBS—Up 25 cents to 50 cents. Top, $7.50.

COTTON—Lower on hedging sales.

SUGAR—Higher.

COFFEE—Dull.

PRODUCE—Butter and eggs lower.

Orders for Railroad Equipment Were Few and Far Between in the First Six Months

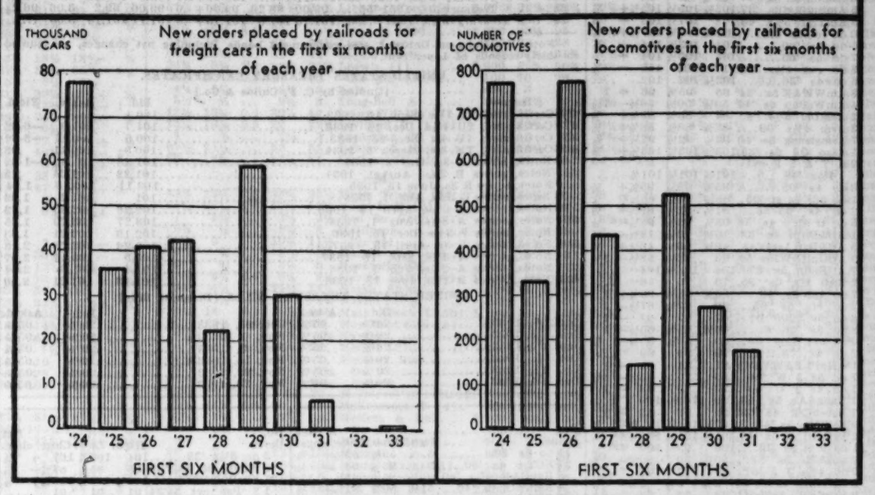

A 'Preferred Creditor' Finds Out His Status

The unenviable position in which a "preferred creditor" frequently finds himself inspired the following story, which is told by J. F. T. O'Connor, controller of the currency, who spoke yesterday before the ABA.

A creditor of a large corporation, the controller related, called on the president of the firm.

"I see you are in the bosom of a receiver," the creditor said.

"You mean the hands," the corporation head replied.

"Well, I am not familiar with such things," the creditor said.

"O, don't worry, you are a preferred creditor."

"What does that mean?"

"It means," the president came back, "that you know now you won't get anything while the common creditor won't know for a year or more."

* *

The advice of RFC Chairman Jesse Jones to nation's bankers to "be smart for once" and liberalize loaning policies is easier given than followed, according to the almost universal view of delegates to the ABA convention.

"What can a country banker do with the money he has?" a southern Illinois banker asked yesterday. "I leave it on deposit in Chicago and get no interest. It might as well be at the federal reserve. I don't want to load up on bonds with prospect of inflation of the currency. Now the RFC tells me to lend to business men. Well, that's what I have been doing ever since I started banking 30 years ago. I suppose if I went up the street passing out loans to everybody I could get rid of my money, but even the government can't convince me that is sound. When I find some who wants money and give reasonable assurance of ability to repay, I will lend. But those people don't want money."

* *

For years to come whenever bankers get together stories will be swapped about the historic banking events in March, 1933.

Many tales—some fanciful—were told yesterday in the corridors of the Stevens hotel where the American Bankers' convention is meeting. Here's one reputedly authentic:

A former national bank examiner told of a conversation he had several years ago with the president of a large bank in western Pennsylvania. The bank's clientele was large and its depositors were scattered throughout many states and some foreign countries. The president told the examiner that he had always had a wish to see all the depositors of his bank but that he feared his desire would not be realized. The conversation took place in 1926.

On March 3, this year, the former examiner—now a bank executive—received the following telegram from the head of the Pennsylvania bank: "My life long wish was fulfilled today."

* *

Washington, D. C., wants the ABA convention in 1934, and New Orleans is bidding for the 1935 gathering, but no decision has been made.

* *

Arthur Reynolds, former chairman of the board of the Continental bank here, has become an ardent press agent for California's much talked of climate.

"I've never felt better in my life," said Mr. Reynolds yesterday who is now vice chairman of the board of the Giannini Bank of America in San Francisco. Both Mr. Reynolds and A. P. Giannini are attending the bankers' convention here.

WHISKY PRICES SOAR AS MAKERS HOLD OLD STOCK

[Chicago Tribune Press Service.]

Pittsburgh, Pa., Sept. 7.—The price of two popular brands of whisky has been advanced to $72.50 a case of 12 quarts to the drug trade by the Overholt distillery and the large distilleries owned by the National Distillers corporation, according to the Dow-Jones company.

The price has risen from about $50 per case in the last two months. It is said that higher prices are in prospect, since the distilleries prefer to hold their limited supply of old whiskies for blending purposes after repeal of the eighteenth amendment.

We have active markets in 1932 and 1933
TAX WARRANTS
Accurate quotations furnished on all Chicago and Cook County Tax Warrants
Municipal Bonds
Rogers & Tracy
INC.
INVESTMENT SECURITIES
120 So. La Salle St. State 4151

POWER OUTPUT GAIN OVER LAST YEAR NARROWS

Increase Last Week Was 11.8 Per Cent.

The favorable margin which electricity production, both for the nation and the Chicago district, maintained in the week ended Sept. 2 over production in the like week of 1932 was somewhat less than in the preceding week.

The national output, according to the Edison Electric institute, was 11.8 per cent over that in the parallel period of 1932. The increase was the smallest of the summer and compared with 13.5 per cent for the preceding week and with 15.2 per cent for the week ended Aug. 19.

Production totaled 1,637,317,000 kilowatt hours, in comparison with 1,635,394,000 in the preceding week and 1,464,700,000 for the week ended Sept. 3, 1932.

Chicago Gain 11.6 Per Cent.

In the Chicago district the electric power output was 97,168,000 kilowatt-hours, compared with 87,087,000 in the corresponding week of last year, an increase of 11.6 per cent.

"The percentage of increase in output compared with a year ago has now shown a steady drop for the last four weeks," says the announcement of the Commonwealth Edison company. "This, however, is largely the result of cool, bright weather this year, compared with warm weather last year, as proven by advance information that the four day period ending Wednesday, Sept. 6, with a complete reversal in the weather conditions—very warm this year and very cool last year—shows an increase of 18 per cent, the best showing since the recovery began."

Yearly Comparison Given.

Following are the output in kilowatt-hours and percentage comparisons with last year for the Chicago district:

Week ended.	1933.	1932.	Per cent Increase.
Sept. 2	97,168,000	87,087,000	11.6
August 26	96,330,000	85,023,000	13.3
August 19	95,945,000	83,703,000	14.6
August 12	96,005,000	83,005,000	16.7

Output in the central industrial region for the week ended Sept. 2 was 17.4 per cent greater than in the like week of 1932, compared with 18.2 per cent for the preceding week.

SEES TAX WASTE IN ST. LAWRENCE WATERWAY PLAN

If the navigation benefits predicted for the St. Lawrence waterway are correct, construction of the shipway would be a serious peril to existing investments of American railways, Samuel B. Botsford, executive vice president of the Buffalo, N. Y., Chamber of Commerce, said yesterday. He spoke before the convention of the Railroad Employers and Taxpayers' association at the Congress hotel.

He said he believed the navigation benefits have been overstated, and that the project should be opposed on the ground that the expense is not justified by any proof of adequate return to taxpayers. While the project is considered a power development in New York state, the middle west and northwest regard it as a navigation development, he said.

Auburn Automobile to Pay Regular 50 Cents a Quarter

Directors of Auburn Automobile company have declared a regular quarterly dividend of 50 cents per common share in cash, payable Oct. 2 to stockholders of record Sept. 21.

Our "Weekly Observations"
comment on the current economic and business developments both here and abroad.
May we put you on our mailing list of investors now receiving it?
HORNBLOWER & WEEKS
Established 1888
69 South La Salle Street
CHICAGO
Members New York, Boston, Chicago, Cleveland, Philadelphia, Pittsburgh and Detroit Stock Exchanges

Steel Output Sags to 45% Due to Code

With new business in steel still light, and automotive consumption in general, outside sizeable specifications from Chrysler, slowly subsiding, steelworks operations have declined to 45 per cent of capacity, compared with 47 per cent last week, 50 a fortnight ago, and 53 three weeks ago, according to the Iron Age. The average at Chicago has receded from 46 to 43 per cent.

The national rate, even so, is still far above that prevailing in the same period of 1932, which was only 15 per cent, the Daily Metal Trade recalls.

Consumers are not committing themselves to new contracts in finished steel, pending final "fixation" of marketing practices in harmony with the requirements of the new code, comments the Iron Age.

Changes in Terms Confusing.

"While base prices for the remainder of the current quarter have all been announced," says the journal, "there have been numerous changes in extras and other terms which are temporarily a source of confusion to both sellers and buyers.

"The caution of sales staffs has been accentuated both by the fact that the new extra lists have not been officially approved and by the knowledge that misinterpretation of code provisions can lead to the imposition of fines.

"An added uncertainty is provided by a division of opinion on the extension of the initial code prices through the fourth quarter. Although a number of producers, particularly in the Chicago district, have opened their books at unchanged quotations for the final quarter of the year, there is growing pressure for advances for that period, especially on sheets and strip."

Draw on Old Contracts.

If new business is slack, specifications have increased against third quarter contracts that were closed at prices in vogue before the code took effect, according to the Iron Age, especially in sheets and strip steel.

Chrysler has issued specifications for 100,000 tons of steel for shipment prior to Oct. 15, covering all requirements during the life of present models.

The journal reports that the combined output of Ford, Chevrolet, and Chrysler for September is expected to reach 160,000 units, making likely a total of 185,000 to 190,000 for the entire industry, in comparison with an estimated aggregate of 220,000 in August.

The pig iron producers are booking relatively more new business than the steel makers, according to the Iron Age. While shipments are still moving to foundries at a rate only moderately lower than that of August or July, output is starting to react to the lowered requirements for steel manufacture.

4 Chicago Suburbs Sued for Electrical Service

The Public Service Company of Northern Illinois yesterday filed suits in the Superior court against four Chicago suburbs for payment of electrical claims totaling $37,553. The four towns involved are Chicago Heights, Harvey, Dixmoor and Posen. It was stated by officials that the amounts owed by each are disputed balances on the total bills for several years of service.

STANDARD OIL HEAD BALKS AT FIXING PRICES

W. S. Farish Explains Report of Revolt.

Washington, D. C., Sept. 7.—(AP)—A sputtering bomb that for a while threatened to prevent the full execution of the $12,000,000,000 oil code apparently had been smothered tonight only a few hours before the industry's great experiment in controlling oil production was to begin.

The flame that lighted the bomb was the report, first verified in high oil circles and then officially discounted, that W. S. Farish, board chairman of the Standard Oil Company of New Jersey, largest oil company in the world, had declined to coöperate with the planning and coördination committee of the oil industry now at work here perfecting the oil code.

Farish replied with a statement saying: "We shall be glad to supply any data desired and will of course abide by any and all decisions made under the code, but I do not wish to be placed in the position of helping to frame a policy which I do not favor but for which I would inevitably be held responsible."

Report Telephone Talk.

The report purported to describe a telephone conversation between Charles F. Roeser, Texas oil man and member of the committee, in Washington, and Farrish in New York, in which Roeser asked for certain facts.

Farish, it was said, not only declined to furnish these facts but also said the planning committee was not representative of the industry, that it had no legal right to fix prices, that allocation would have to be cut from the official 2,400,000 to 2,100,000 barrels a day, and that he hoped the committee would "make a mess" of its efforts to erect a crude oil price structure.

Secretary Ickes, administrator of the oil code, also took a hand in bringing about peace.

"I am unwilling to believe that any responsible officer of the Standard Oil Company of New Jersey would make any such statement," he said. "My understanding is that the company subscribed to the code, and my only information is that it is going along loyally and enthusiastically, cooperating with other producers and the government in carrying out the spirit of the code."

Farish Explains Stand.

New York, Sept. 7.—(AP)—W. S. Farish, chairman of the Standard Oil Company of New Jersey, tonight issued the following statement:

"There has been a serious misinterpretation of my attitude toward a request that I participate in an oil price fixing conference by submitting a schedule for crude oil.

"Believing that price fixing in the oil industry is unnecessary and wrong, and will work hardship to every motor car user in the country by advancing his costs considerably, I would be less than frank if I had not outlined my personal views to Mr. Roeser when he called.

"We shall be glad to supply any data desired and will of course abide by any and all decisions made under the code, but I do not wish to be placed in the position of helping to frame a policy which I do not favor but for which I would inevitably be held responsible. You might as well commission a free trader to work out a high tariff policy.

Opposes Committee's Views.

"The planning and coördinating committee are virtually all men who have been strong advocates of price fixing. I agree with a recent statement credited to Secretary Ickes that it would be better to wait and see what effect the balancing of production and consumption has in the way of correcting the oil difficulties. I see no need for price fixing and I believe that the American public will oppose it when its consequences are felt."

Reports in oil circles ever since the work on the code began some weeks ago have aligned the Standard Oil Company of New Jersey against price fixing, which not only is permitted by the code but which Secretary Ickes said might be used at any time, if necessary. For the last few days the planning committee has been attempting to work out schedules and differentials which the administrator might employ if prices were finally fixed.

Oklahoma Cuts Output.

Oklahoma City, Sept. 7.—(AP)—The Oklahoma corporation commission today issued an order setting the state's allowable oil production at 540,000 barrels daily, a reduction of 61,500 barrels, to meet the federal code allocation. The order is effective at 7 a. m. tomorrow.

STOLEN

The following described City of Chicago Tax Anticipation Warrants, issued account 1931 taxes, have been reported stolen:

CORPORATE PURPOSES

		Nos.	Date of Issue.
Denomination	$5,000	C-1331	March 29, 1932
Denomination	$5,000	C-1533	April 7, 1932
Denomination	$5,000	C-1955	May 19, 1932
Denomination	$5,000	C-1956	May 19, 1932
Denomination	$5,000	C-2236	July 15, 1932
Denomination	$5,000	C-2237	July 15, 1932
Denomination	$1,000	C-765-A-70/9	Feb. 10, 1933
Denomination	$1,000	C-1626 and C-1627	April 23, 1932
Denomination	$1,000	C-1630 to C-1635, incl.	April 23, 1932
Denomination	$1,000	C-1800 and C-1801	May 19, 1932
Denomination	$1,000	C-1968	May 19, 1932
Denomination	$1,000	C-1972 and C-1973	May 19, 1932
Denomination	$1,000	C-2250	June 29, 1932
Denomination	$1,000	C-2269	July 9, 1932
Denomination	$1,000	C-2282, 2283 and 2284	July 11, 1932
Denomination	$1,000	C-2425 to C-2436, incl.	August 15, 1932
Denomination	$1,000	C-2970	Sept. 29, 1932
Denomination	$1,000	C-2706	October 7, 1932

BOND REDEMPTION AND INTEREST

Denomination	$1,000	G-4494 and 4495	April 25, 1933
Denomination	$1,000	G-4501	April 25, 1933
Denomination	$1,000	G-4502	April 25, 1933
Denomination	$1,000	G-4509	April 25, 1933
Denomination	$1,000	G-4643	May 1, 1933
Denomination	$1,000	G-4677	May 2, 1933
Denomination	$1,000	G-5100	June 21, 1933
Denomination	$1,000	G-5144 and 5145	June 30, 1933
Denomination	$1,000	G-5168, 5169 and 5170	July 5, 1933
Denomination	$1,000	G-5197	July 13, 1933

Should any of these tax warrants be presented for purchase or exchange notify Jos. B. McDonough, County Collector, County Building, Chicago, Ill
(Signed) R. B. UPHAM, City Comptroller

O'CONNOR TELLS BANKS' DEPOSIT GUARANTY PLAN

Plea for Postponement of Program Denied.

[Continued from page 29, column 1.]

larly state institutions, out of business.

"I know of no more vicious, unwarranted and untruthful propaganda. The present administration has demonstrated its policy of protection for the little fellow, whether individual or corporate.

"At a conference with the President on Tuesday afternoon he authorized me to say to you and through you to the country that the object of the insurance provision of the new bank act was to insure as many nonmember banks as possible. He discussed the details of the act with an amazing knowledge of its provisions. He discussed real values, appraised values and liquidating values with a fine discrimination. 'Injustice must be avoided.' In that sentence the Chief Executive summarized all his comment and direction."

Walter J. Cummings, one of the two directors named for the deposit insurance corporation, is a director of the American Car and Foundry company of New York and the J. G. Brill company of Philadelphia, president of the Chicago and West Towns Railway company of Chicago, president of the Chicago and Calumet District Transit company, and president of the Des Moines Railway company of Des Moines.

He was appointed a commissioner of Lincoln park last January, is a trustee of Loyola university, and a member of the executive committee of the Associated Charities of Chicago. Mr. Cummings is a Democrat.

Other Director Republican.

E. G. Bennett, the other director, is a Republican. During the war he was secretary of the Idaho agency of the War Finance Insurance corporation. For six years he has been vice president and general manager of the Eichols and Browning interests, which own and oprate 28 banks in Utah, Idaho, and Wyoming, all except three of which are state banks. From 1924 to 1928 he was a member of the executive council of the American Bankers' association. He is president of the Browning Arms company and the Lindsey Land and Live Stock company.

"Mr. Bennett's companies do not owe any money to any banks and his banks are in excellent condition," Mr. O'Connor said.

SPEED WORK ON PLAN

[Chicago Tribune Press Service.]

Washington, D. C., Sept. 7.—Early launching of the huge federal bank deposit insurance corporation was speeded here today following the announcement at the American Bankers' association convention in Chicago of the two directors of the new organization. The directors will hold their first meeting early next week.

Security for the millions of bank depositors throughout the nation was seen by Walter J. Cummings, newly appointed chairman, as the outcome of the guaranty venture.

He predicted also that by protecting the banks the guarantee will take the emphasis off bank liquidity and let credit flow freely once more to finance industries through the NRA program.

Expects Bankers to Like It.

"This deposit insurance is the greatest thing that ever happened in this country for the bank depositor," Cummings declared. "Bankers will have to be educated to it. When they see the freedom it gives them, they won't talk the way they have at their Chicago convention."

He explained that the insurance corporation will protect banks from runs by making depositors feel certain that they can always obtain their money. Freed from the fear of runs, banks will be able to extend credit again without requiring that security be 100 per cent liquid.

Banks which are members of the federal reserve system will be admitted to the guarantee fund automatically. State nonmember banks will have to be examined before they will be admitted.

Solvency Key, Not Liquidity.

Outlining the qualifications which they will have to meet, Cummings today said that banks would be judged on solvency and not liquidity. In other words, if deposit liabilities can be met fully out of all assets and all capital the bank will be judged solvent and passed.

Assets, moreover, will be judged on their local intrinsic worth and not on their New York market quotation of valuation, according to Cummings. This rule will prevent the working of a hardship on any bank which has loaned heavily to local merchants and manufacturers, he said.

A central examining office for each state will be set up in each state capital to coöperate with state banking officials. With the work thus decentralized only major questions will be forwarded to Washington for decision.

NEW YORK BOND TRANSACTIONS

DOMESTIC.

Thursday, September 7, 1933.

Total sales, par value.....$ 8,301,000 Total sales 1933 to date...$2,360,528,000
Year ago.....11,386,000 Total sales 1932 to date...2,187,593,000

No. thous.		High.	Low.	Close.	Net chge.
4	Abr&Str 5½s '43	96	95⅞	95⅞	....
36	Alleghany 5s '44	57¼	55	55	− 3¼
12	do 5s '49	52	51½	51½	− 1½
35	do 5s '50	37⅞	36	36½	− ½
1	Allis Chal 5s '37	90	90	90	+ 1½
32	Am&ForPs 2030	45¼	44	44	− 1¼
2	AmBt Sug 6s '35	80½	80½	80½	+ ½
1	AmChain 6s '33	85	85	85	+ 2½
1	Am Ice 5s '53	69⅛	69⅛	69⅛	+ ½
8	AmLGCh 5½s '49	87	80⅝	86⅝	− ½
2	AmInterSu4s '49	79	79	79	....
2	AmMch&FCs	39.105⅛	105⅛	105⅛	− ⅛
24	AmMet 5½s	'34	95	94	94	− 1⅜
3	AmSmelt 5s	'47	99⅝	99	99	− ⅝
5	AmSugRef6s	'37.105⅝	105½	105¾	+ ⅛
15	AmT&T 5½s	'43.108	107½	108	+ ⅛
20	do col 5s	'46....	107⅝	108⅛	107⅞	+ ⅜
35	do 5s	'60.....	104	103⅝	104	+ ⅛
67	do 5s	'63.....	104	103½	104	+ ½
8	do cvt 4½s	'39.117	116	116	− ½
16	do 4s	'36.....	102⅛	102	102	....
8	AmWW&E 5s	'34	96	95¾	96	+ 1
4	AmWrPap 6s	'47	50½	50½	50½	− 1½
12	ArmDel 5½s	'43	84	83¾	83⅞	+ ⅝
3	Arm 4½s	'39....	88⅝	88⅝	88⅝	+ ⅛
7	Armstrong 5s	'40	92½	92½	92½	+ ⅜
1	Asso Oil 6s	'35.103⅜	103⅜	103⅜	+ ⅛
10	A T & S F cvt				
	4½s '48	.....101⅝	101½	101½	....
43	do 4s	'95.....	95¾	95¼	95¾	+ ½
1	do adj 4s	'95. 89½	89½	89½	89½	+ ¼
2	do 4s	'05-'55.. 81½	81½	81½	− ½
5	do tr sh 4s	'58 98¼	98¼	98⅛	− ⅛
1	Atl&Birm 4s	'33. 19¼	19¼	19¼	− ¼
5	Atl&Dan 1st4s	'48. 46¼	46	46¼	+ ⅛
10	AtlGulf&W1s	'59 60	53½	58½	− 1½
7	AtlRefin 5s	'37..104	103⅝	104	....
2	B&O rfg 6s	'95. 78	78	78	....
17	do 1st 5s	'48.... 99¾	98⅞	99¾	+ 1
12	do rfg 5s	'95.. 68	67½	67½	− 1
6	do 5s	2000 D... 67	67	67	− 1
8	do 5s	'36 F.... 66¼	65½	65½	− 1
10	do cvt 4½s	'60.. 60	59¼	59¼	− ½
12	do 4s	'48..... 90	89	90	− 1
1	do4sPLE&WVa4s	81	81	81	− 1
17	do 5s S W	'50.. 86	85	85	− 1½
1	do 4s T C	'59.. 73	73	73	+ 1
1	Bang&Ar 5s	'43.100	100	100	....
1	BeechCrk 4s	'36 93	93	93	+ 1
9	BelFPra 6s	'48 B.107½	106¾	107¼	+ ¼
2	BelStRl rf 5s	'42.103⅛	101½	101½	+ ½
11	do p m 3s	'33..... 100	99	100	+ ½
7	Bos&Me 5s	'67...80⅛	80	80⅛	− ⅜
2	do 4½s	J J '61. 77	77	77	....
5	B&Th&N con5s	'43 9⅜	9½	9½	− 1½
9	BrkCRR 1st5s	'41 73	73	73	....
7	BrkEd 5s	'49 A.106½	105½	106½	+ ⅛
1	do 5s	'52 E.... 105½	105½	105½	+ ⅛
31	BrkMTrun 6s	'68.94½	93½	93½	− ⅝
1	BrkUGas 6s	'47.115⅛	115⅛	115⅛	+ 1⅝
1	do 5s	'52 E..... 106	106	106	....
7	BufGEl 4½s	'81B.103½	103½	103½	....
3	BufR&P 4½s	'57 60¼	60½	60½	− ½
2	BushTerm 5s	'55 15	15	15	+ 1
2	BushTPBk 6s	'60. 38	37½	37½	− ½
1	CalPkg 5s	'40..... 91¼	91¼	91¼	....
4	CalPet 5s	'39..... 96	95⅞	96	....
5	Can Sou 5s	'62.. 92½	92	92	− ½
45	CanNRy 5s	'70..102⅜	102⅜	102⅜	− ⅛
20	do 4½s	'51..... 97⅞	96⅞	96⅞	− ⅝
13	do 4½s	'56..... 97¼	96¼	96¼	− ¼
3	do 5s	'57..... 99⅝	99⅝	99⅝	− ⅛
6	do 4½s	'68..... 97	97	97	....
4	do 4¾s	'55..... 100	99¼	100	+ ½
2	do 5s	'69 Jul...102	102	102	+ ½
6	do 5s	'69 Oct...102¼	102¼	102¼	− ¼
1	Can Nor	7s '40.103	103	103	....
7	do 6½s	'46..109¼	108⅝	109¼	+ ⅛
17	Can Pac 5s	'44.. 98½	98⅛	98½	+ ⅜
2	do 5s	'54..... 82	82	82	....
1	do 4½s	'46..... 79⅜	79⅜	79⅜	− ⅝
8	do 4½s	'60..... 72½	71½	72½	+ ½
16	do 4s perp	..... 63½	62	62½	− 1¼
4	CaroC&O 6s	'52. 97	97	97	....
7	do 5s	'39..... 99⅝	99½	99½	− ½
6	CenDisTel 5s	'43.100	100⅛	100	+ 1
1	CenGa con 5s	'45 31⅜	31⅜	31⅜	− 1⅛
12	ArmDel 5½s	'51. 52¼	51	51	....
48	CenPac 5s	'60.... 74	73	73	− 1½
3	do 1st gtd 4s	'49 79	78⅝	79	− ⅛
8	do ThrSht 4s	'51 82½	82	82	− ½
5	CRRofNJCon5s	'87 66	66	66	− 1
1	CenSteel 8s	'41.103	103	103	+ ⅝
5	Certain-t 5½s	'48 49⅞	49	49	− ⅜
88	ChesapCp 5s	'47.104⅜	104	104	− ⅜
9	C&Oh con 5s	'39.107	106⅜	106⅜	− ⅛
5	do gen 4½s	'92..102⅜	102⅛	102¼	+ ½
6	do 1st 4½s	'93 A 94½	94½	94½	+ ½
5	D&RGut 5½s	'37 94⅛	94⅛	94⅛	+ ⅝
1	do Big San 4s	'44 94	94	94	....
1	Chi&Alton 3s	'49 54	54	54	....
1	CB&Q rf 5s	'71 A.100	100	100	− ⅜
17	do gen 4s	'58..... 92	91¾	92	+ ¼
8	do 4s	'49..... 97⅜	96⅞	96⅞	− ⅛
5	do 3½s	Ill '49.... 90	90	90	− 1
3	ChiGrEls 5s	'82.. 98½	97	98½	+ 1½
2	C G L&Ck 5s	'37.102⅛	102⅛	102⅛	− ⅜
6	ChiGtWest 4s	'59 46¼	46	46½	+ ½
1	Chi&L 6s	'66.... 39	39	39	....
1	CM&SP 4½s	'89 C 72½	72½	72½	....
4	CM&St P 5½s	'81B 64	63	63	− 1
1	CM&StP gen 4s	'89 63⅝	63⅝	63⅝	− 5⅛
72	CMSPaPc 5s	'75 49½	49	49	....
68	do adj 5s	2000... 21½	21	21½	− ¼
3	C&NW 6½s	'36.. 88½	88½	88½	− ½
2	do gen 5s	'87... 78⅛	78	78	− ½
52	do cv 4¾s	'49.. 37¼	36	36	− 1
3	do 4½s	2037 C.. 41	41	41	− ½
3	do 4½s	2037 C.. 40½	40½	40½	− 1
2	do 4s	'87..... 64⅜	64⅜	64⅜	− 2½
2	CRI&P 4½s	'52A 25½	25½	25½	− ¼
10	do cvt 4½s	'60. 16⅜	16⅛	16⅛	− ⅛
1	do gen 4s	'88..... 62½	62½	62½	+ ½
23	do rfg 4s	'34..... 57⅜	57	57	− ½
4	FrnSM 5½s	'42 50	50	50	− 2
4	GenAmInv 5s	'52 85	85	85	− ¼
1	Gen Pet 5s	'40.103½	103½	103½	− ½
1	†GenThEq 6s	'40 5¼	5¼	5¼	+ ¼
10	do 6s	'40 ctf .. 4½	4½	4½	− ⅝
7	Gdrch 5½	6s '45 68⅜	68	68⅜	− ⅝
46	GdyrTirR	5s '57 89	88¼	88½	− ½
2	GrPrRCan	7s'40.105¼	105¼	105¼	− ¼
7	do 6s	'36 .....102¾	102⅜	102½	+ ¼
15	GtNRy	7s'36 A 82	81½	82	− 1
1	do 5½s	'52 B .. 75	75	75	− 1½
5	Gt Nor 4½s	'76 D 68	68	68	+ ½
2	do 4½s	'77 E .. 68½	68	68½	+ ½
5	do 1st 4¼s	'61.. 81¼	81¼	81¼	....
5	GulfM&N4½s	50B 66½	66½	66½	....
10	do 5s	'50 C 66¼	65	65	− 1
3	GulfSSt	5½s'42 73	71	71	− 1
1	Hack Wa 4s	'52 99	99	99	....
10	Havana El 5s	'52 28	28	28	....
14	HouGulTex5½s	'40 65½	65⅛	65½	+ ½
23	HudCo	5s'62 A. 49	47⅞	47⅞	− ⅝
3	HudM	rf5s'57A 83	83	83	+ ½
14	do adj inc 5s	'57 42⅝	42⅝	43	....
8	HumO&R	5s '37.103⅜	103⅜	103⅜	− ⅛
13	IllBelT	5s '56.106⅞	106⅜	106⅜	+ ⅜
1	Ill Cent	6½s'36.. 93⅞	93⅞	93⅞	+ ⅞
17	do 4½s	'66..... 62⅛	62⅛	62⅛	− ⅛
5	do col tr 4s	'52.. 74	74	74	− ½
7	do 5s	'53..... 94⅜	94⅛	94½	− ⅛
1	IC-CSL-NO 5s	'63A 69½	69½	69½	− ½
1	IllSt1 db4½s	'40.103½	103½	103½	+ ⅛
1	IndIll&Ia 4s	'50 84	84	84	− 1
4	IndUnRy 5sB	'65.100	100	100	+ 1⅜
2	IndGSt 4½s	'78 A 86	86	86	− ⅜
8	IntcrbRT 4½s	'81B 86	85¾	86	+ ⅛
8	IntcrbRT 7s	'32 65⅝	65½	65½	− 1
2	do 7s	'32 ctf..... 64⅛	64½	64½	− 1½
7	do 6s	'32..... 22	21½	21½	− ½
1	do 6s	'32 ctf..... 22	22	22	+ 1
54	do rfg 5s	'66..... 63½	62½	63	− 1
1	IntCem 5s	'48... 81	81	81	+ 1
5	IntGN adj 6s	'52 13	13	13	+ ¼
2	do 1st 6s	'52... 38⅝	38	38⅝	− ⅝
1	do 5s	'63A..... 34	34	34	....
22	EricPer 5s	'67.... 60	58	58	− 2
37	do 5s	'75..... 53⅝	58⅝	58⅝	− ⅝
2	do pr ln 4s	'96..... 79	79	79	....
14	do gen ln 4s	'96.. 68½	68	68½	+ ½
6	do cvt 4s	'53 A.. 62⅜	62	62	− 1½
1	FedL&T 6s	'42st 73	73	73	....
1	do 1st 5s	'42.... 71⅜	71⅜	71⅜	+ ⅜
1	FidMet cv	7s'33.100	100	100	+ ½
2	FlaEastC 5s	'74ct 9½	9	9	− 1½
30	do 5s	'74..... 10½	10	10	− ½
4	FranSug	7½s '42 50	50	50	− 2
4	GenAmInv 5s	'52 85	85	85	− ¼
1	Gen Pet 5s	'40.103½	103½	103½	− ½
1	†GenThEq	6s'40 5¼	5¼	5¼	+ ¼
10	do 6s	'40 ctf .. 4½	4½	4½	− ⅝
7	Gdrch 5s	'45 68⅜	68	68⅜	− ⅝
46	GdyrTirR	5s '57 89	88¼	88½	− ½
6	GrPrRCan	7s'40.105¼	105¼	105¼	− ¼
7	do 6s	'36 .....102¾	102⅜	102½	+ ¼
15	GtNRy	7s'36 A 82	81½	82	− 1
1	do 5½s	'52 B .. 75	75	75	− 1½
5	Gt Nor 4½s	'76 D 68	68	68	+ ½
2	do 4½s	'77 E .. 68½	68	68½	+ ½
5	do 1st 4¼s	'61.. 81¼	81¼	81¼	....
5	GulfM&N4½s	50B 66½	66½	66½	....
10	do 5s	'50 C 66¼	65	65	− 1
3	GulfSSt	5½s'42 73	71	71	− 1
1	Hack Wa 4s	'52 99	99	99	....
10	Havana El 5s	'52 28	28	28	....
14	HouGulTex5½s	'40 65½	65⅛	65½	+ ½
23	HudCo	5s'62 A. 49	47⅞	47⅞	− ⅝
3	HudM	rf5s'57A 83	83	83	+ ½
14	do adj inc 5s	'57 42⅝	42⅝	43	....
8	HumO&R	5s '37.103⅜	103⅜	103⅜	− ⅛
13	IllBelT	5s '56.106⅞	106⅜	106⅜	+ ⅜
1	Ill Cent	6½s'36.. 93⅞	93⅞	93⅞	+ ⅞
17	do 4½s	'66..... 62⅛	62⅛	62⅛	− ⅛
5	do col tr 4s	'52.. 74	74	74	− ½

STOCKS DECLINE AS RALLY FADES; TRADE IS DULL

Oil and Gold Mine Issues Are Most Active.

[Chicago Tribune Press Service.]

New York, Sept. 7.—Members of the Wall street speculative community sidled away most of the day scanning the horizon for some new pointer on inflation or the future of business under the NRA scheme of things.

Barely a million shares changed hands on the stock exchange and price movements for the most part were meaningless. Trading was dull, however, some rather weighty selling got under way, causing the list to sag a point or so under its previous closing levels. Brokers said the liquidation came largely from traders who had taken the buying side earlier in the day only to abandon it when the rally which got under way late yesterday afternoon failed to carry through. What little speculative interest the day brought forth found expression chiefly in the oil and gold mining shares.

Higher Prices Aid Oils.

The oil group was still riding on the popularity wave engendered by the country-wide boost in oil and gasoline prices. The gold mining division, after making a short lived effort to cash in on the new treasury regulations covering the sale of newly mined gold, took the backtrack on selling brought on by publication of the "good news" regarding Homestake's dividend.

Insiders bought the stock of the big yellow metal leader yesterday, but with the announcement available to the small fry today they switched to the selling side and raked in their profits. The result was to drop the issue from an early high of 303 to 298¾, a loss of 8½ points on the day. Alaska Juneau eased nearly a point. McIntyre did better than its fellows, on the whole, going to a new high on a fractional upturn before it fell back into the rut.

Standard Oils Set Peaks.

In the oil division, Standards of New Jersey and Kansas sold to new high price levels and trading was active in Barnsdall, Union, Seaboard and Consolidated.

Rails were irregularly lower in spite of some statistics that were supposed to alter the business outlook in their favor. Union Pacific was an exception, forging ahead for nearly three points.

Weakness in United States Steel, which went to a new low for the move, was a feature.

The motor group also was weaker, with the big leaders, General Motors and Chrysler, losing nearly a point each.

Up to the late afternoon selling the liquor stocks had succeeded in giving a fairly good account of themselves. National Distillers, Commercial Solvents, American Commercial Alcohol, and other trading favorites of the group wound up a point or two lower.

Today's decline of .87 in THE CHICAGO TRIBUNE average of fifty stocks was the third consecutive slump this week and the seventh in the last eight sessions. Normally such a succession of reactionary days would be interpreted as the forerunner of a wave of heavy selling. Most brokers, however, refuse to view the situation with alarm. They are encouraged by the dullness of trading and by the signs of steady, though not aggressive, accumulation of securities by well informed investors.

EASTMAN WARNS ROADS TO OBEY RULES ON LABOR

Washington, D. C., Sept. 7.—(AP)—Joseph B. Eastman, the transportation coördinator, said today he intended to enforce strictly all provisions of the emergency railroad act respecting labor organizations. In view of complaints that these were being violated, he has addressed a questionnaire to all rail managements to ascertain the status of company unions.

Eastman in a formal statement said managements "must keep their hands off so far as labor organizations are concerned." Listing five provisions of the act to protect labor, including one barring railroads from using their own funds to maintain company unions, he said:

"It will be noted that these provisions do not prohibit any particular variety of labor organization, but they do give the railroad employes absolute freedom of choice in joining such organizations without coercion or influence of any description on the part of the railroad managements."

Exchange May Close Early for NRA Parade in N. Y.

[Chicago Tribune Press Service.]

New York, Sept. 7. — Although formal action by the board of directors has not yet been taken, it is understood that the New York Stock exchange will close at 1 p. m. next Wednesday in order that its members may have an opportunity to take part in the NRA day parade up Fifth avenue. An executive order is expected to be issued shortly authorizing the closing of all federal offices in the city.

G. M. Pynchon Will Found New Brokerage Company

New York, Sept. 7.—(AP)—George M. Pynchon, formerly head of the brokerage firm of Pynchon & Co., which failed in 1931, is to reënter the brokerage business under his own name, it was announced here today. Pynchon has been identified with Wall street for half a century.

WHAT STOCKS DID

YESTERDAY'S AVERAGES.

	High.	Low.	Last.	Net chge.
25 railroads	40.68	39.71	39.85	—.42
25 industrials	136.49	134.28	134.71	—1.33
50 stocks	88.58	86.99	87.28	—.87
	High.	Low.	Close.	
50 stocks 1 year ago	72.38	68.77	69.15	

ISSUES TRADED.

	Thurs.	Wednes.
Advances	155	167
Declines	358	405
Unchanged	142	141
Total issues	655	713
New 1933 highs	7	8
New 1933 lows	1	1

NEW YORK STOCK TRANSACTIONS

Thursday, September 7, 1933.

Shares sold today.....1,070,770
Year ago.....5,392,040

Thursday, September 7, 1933.
Total sales 1933 to date.....509,854,466
Total sales 1932 to date.....363,880,326

[The figures in brackets after name of stock are the present dividend rate.]

Prev. High.	Prev. Low.	Div. pct.	Yld. Bid.	Asked.	Description. div. rate. $s—	Sales.	High.	Low.	Close.	Net chge.
					A					
13¾	3	...	10	10½	Adams Express	900	10½	10	10	— ½
12½	5¼	...	10¾	10¾	Addressograph	400	10¾	10¾	10¾	+ ⅝
9⅝	1¾	...	6¼	6⅝	Advance Rumely	100	6⅝	6⅝	6⅝	— ⅛
11⅝	5⅝	7.5	7⅝	8	Affiliat Prod [.60]	200	8	8	8	.....
33	11½	2.1	20	29¼	Alaska Jun [.60]	16,600	30¾	29	29	— ¾
8¼	⅜	...	5¾	5⅞	Alleghany	1,900	6	5¾	5¾	— ⅛
21⅞	1	...	13	13¼	Do pfd $30 ww	300	14	13¼	13¼	— ⅝
143⅝	70¾	4.5	132	135	A Chem & Dye [6]	800	134¾	133¾	133¾	+ ¼
26⅝	6	...	18¾	19¾	Allis-Chalm Mfg	500	19¾	18¾	18¾	— ⅝
9¼	⅝	...	6¼	6⅝	Amal Leather	200	6½	6⅝	6⅝	.....
47	18½	4.6	44¼	44½	Amerada [2]	6,200	45⅝	43½	44	.....
35	7¾	...	27	28	Am A C Del	300	28½	28¼	28¼	— ¾
28½	8	...	18⅞	19¾	Am Bank Note	600	19½	19	19	+ ⅜
49⅞	34	6.8	43½	45	Do pfd [3]	10	44½	44½	44½	— 2½
16¾	1	6.3	11⅝	11¾	Am Beet Sug	300	11⅝	11⅝	11⅝	+ ⅜
106	60	7.0	100	102¼	A B Shoe pfd [7]	20	100	100	100	— 2
97½	49¼	4.4	90	90⅞	Am Can [4]	1,500	91⅝	90	90¼	— ⅝
30⅝	9¼	...	28⅝	29⅞	Am Car & Fdy	1,100	30	29¼	29¼	— ⅝
59¾	15	...	42½	46	Do pfd	200	43	42	43	+ 1
51¼	34	6.5	46	46¼	Am Chicle [3b]	800	46¼	45	46⅛	+ ⅝
89⅝	13	...	62	63½	Am Com Alcohol	8,900	65	62	62⅛	— 1⅝
13	3⅝	...	8⅛	9¼	Am Europ	300	8⅝	8⅛	8½	.....
10⅝	3⅝	...	12⅝	13	Am & For Power	3,300	13⅝	12⅞	12⅞	— ⅝
21½	4⅞	6.3	16½	17¼	Am-Hawaii S S [1]	100	27¾	27¾	27¾	— ⅝
57⅛	13½	...	27½	29	Do $7 pfd	600	17¼	16½	16½	— ⅝
42½	29½	7.3	33½	33¾	Am H Prod [2.40]	500	33¼	33	33¼	+ ¼
17½	3⅝	...	10	10¼	Am Ice	1,500	10⅜	10	10	— ¼
15½	4¼	...	10⅝	11	Do pfd	500	10⅝	10⅝	10⅝	— ⅛
39⅛	6⅞	...	31	31¼	Am International	900	11¼	10⅝	10¾	— ⅝
63	17¾	...	61	55	Do pfd	700	32¼	31⅝	31⅝	— ⅝
22⅝	8¾	4.7	10⅞	17½	Am M & F [.80]	200	52	52	52	— 3¼
6	1	...	3⅜	4½	Am M & M	300	3⅛	2½	2½	.....
72	15½	...	19½	20	Am Metal	1,200	20	19½	19⅝	+ ¼
19⅞	4	...	70¼	72	Do 6% pfd	100	70	70	70	— 2
35	9	6.3	18	20	Do $5 pfd [1.25]	1,700	12	11⅝	11⅝	— ⅝
31⅞	5⅝	...	15½	15¾	Am Rad Std San	4,200	19¼	15½	15½	— ½
47⅞	20½	7.9	38½	40	Am Roll Mill	4,800	22⅝	20⅝	21½	— 1⅞
7⅛	⅝	...	3⅝	4	Am Safety Raz [3]	100	3⅝	3⅝	3⅝	— ⅛
4⅛	⅝	...	1⅜	1⅞	Am Seating	200	4	4	4	.....
36⅝	11⅞	8.0	25	27½	Am Ship & Com	100	1⅞	1⅞	1⅞	— ⅛
42½	10⅝	...	36⅝	37	Am Ship Bldg [2]	10	23	25	25	— 1
85	31	...	76¼	78	Am Smelt & R	3,400	38¼	36⅞	36⅞	— 1⅛
49⅝	32½	6.5	49⅞	50	Do pfd	100	77	77	77	— 1
27	4⅝	...	20⅝	21	Am Snuff [3 25b]	300	49¾	49¾	49¾	— ⅝
47⅞	30	6.3	40	41	Am Steel Fdrs	100	20⅝	20⅝	20⅝	— ⅝
74	21⅛	3.2	62¼	63½	Am Sugar Ref [2]	300	62½	62¼	62½	— ½
134¾	86½	7.1	125¼	126⅝	A T & T [9]	2,300	127½	126¼	126½	.....
90¼	49	5.8	85	87	Am Tob [5]	100	86	86	86	— 1
94⅝	50⅝	5.6	89	90	Do B [5]	1,200	90⅛	89⅛	89⅛	— ½
120	102⅝	5.1	116⅝	118	Do pfd [6]	100	117⅝	117⅝	117⅝	.....
37⅞	10	...	24	25	Am Type F pfd	30	24⅝	24⅝	24⅝	.....
43¼	10⅝	3.6	28	28½	Am Wat Wks [1]	1,100	28½	28	28¼	+ ⅛
35⅞	9⅝	4.4	22¼	23	Do cifs [1]	500	23¼	22¾	23	+ ⅛
17	3½	...	13⅝	13¾	Am Woolen	600	14	13½	13⅝	+ ⅛
61⅞	22⅝	...	49⅝	50¼	Do pfd	500	50⅝	49¾	49⅝	— ⅛
14⅝	⅝	...	11	11	Am Wrig P pfd	70	11	9	11	+ 2
66	20	...	50	55	Am Zinc Ld & S pf	100	53	53	53	— ½
22⅞	5	...	16½	16⅝	Anaconda	5,800	17⅛	16½	16½	— ⅝
39¼	8¼	2.3	25½	26⅝	Anchor Cap [.60]	200	26½	25⅝	25⅝	— ⅝
29¼	9⅝	3.7	27⅝	27½	Archer-Dan-M [1]	200	27¼	27¼	27¼	— ¼
90	41	8.9	79	80	Armour Del pf [7]	300	80	79½	80	.....
7⅝	1⅛	...	4⅝	4⅞	Arm Ill A	1,300	5	4⅝	4⅞	— ⅛
93	7	...	54	54½	Do B	2,800	3	2⅝	2⅞	— ⅛
20	3¼	...	5	5¼	Arnold Const	1,200	5⅝	5	5	— ⅛
35½	5⅝	...	16	16½	Asso Dry Gds	200	5¼	5	5	— ⅛
80¼	34⅝	...	37⅛	39½	Assd Oil	1,400	16¼	15	16	+ ⅝
59	16½	...	64½	65⅝	Atch T & S F	2,200	66¼	65	65	— ½
31⅞	12⅝	3.5	29⅝	29⅝	Atl Ref	100	46	46	46	+ 1
18¾	1½	...	16⅝	16⅝	Atlas Tack	4,900	30¼	29¼	29¼	+ ⅛
84¼	31¼	3.4	58½	58⅞	Auburn Auto [2]	1,200	17¼	16½	16½	— 1
9⅝	⅝	...	6⅝	7¼	Aust Nich	1,400	60⅝	58½	59	— ½
16⅝	5½	...	10⅝	10⅞	Aviation Corp	3,600	11¼	10⅝	10⅝	— ⅝
					B					
17⅝	3½	...	12⅝	13	Baldwin Loc	4,100	13⅝	12⅞	12⅞	— ½
37⅞	8¼	...	32⅝	32⅝	Balt & Ohio	6,500	33½	32⅝	32⅝	— ½
39¼	9½	...	32⅝	34½	Do pfd	200	34	33⅝	33⅝	— ½
11	3⅝	...	10¼	10⅝	Barnsdall	16,900	11	10¼	10⅝	— ⅛
52½	31¼	...	37⅞	38½	Bayuk Cigar	100	39	38½	39	— ½
100	27	7.8	96½	91	Do 1st pfd [7]	10	90	90	90	+ ½
12½	3½	...	10	10¼	Belding-Hem	100	10¼	10¼	10¼	.....
94½	62¼	4.4	94½	95⅛	Bel NRyptcpf[4.60]	200	94½	94¼	94¼	.....
21¼	6⅝	...	17⅝	17⅝	Bendix Aviat	2,000	17⅞	17¼	17⅜	— ⅛
15	13½	10.7	13⅞	14	Benef Ind L [1.50]	400	14	13⅞	13⅞	— ⅛
35½	9	...	30¼	31	Best & Co	500	30⅝	30⅛	30⅝	+ ⅛
29⅛	6¾	...	37¼	37⅝	Bethlehem Stl	4,800	38⅝	37⅛	37⅛	— 1⅝
10¼	3½	...	22	22½	Bigelow-San	40	23½	23	23	— ½
54½	9½	2.3	14	14½	Blaw-Knox	300	14¼	14	14	— ½
74	52	7.3	67	44½	Bohn Alum [1]	400	44½	44⅜	44⅜	— ⅝
37⅝	18	6.2	26¼	70	Bon Ami A [.55]	100	69	69	69	.....
21⅝	5½	...	18⅝	27	Borden [1.60]	2,600	27⅝	26¼	26¼	— 1
41⅝	⅝	...	1¼	18⅝	Borg-Warner	1,700	19	18¼	18⅝	— ¼
14⅝	2⅝	...	10½	2⅜	Botany Con M A	100	1⅝	1⅝	1⅝	— ⅛
58⅝	7¾	6.3	15	10½	Briggs Mfg	1,600	11	10⅝	10⅝	— ⅝
9⅝	3½	...	5	6⅝	Briggs & Strat [1]	100	16	16	16	— ½
41¼	21⅝	...	30½	31¼	Bklyn & Qu T	100	5	5	5	— ⅛
83½	64	7.5	75	80½	Bklyn-Man T	1,200	31¼	30⅝	30⅝	— ⅝
12	15½	...	70¼	72	Do 6% pfd	100	80	80	80	+ 2
53⅞	28½	6.0	48	50	Brown Shoe [3]	200	74⅞	74⅞	74⅞	— 1⅞
18½	1⅝	...	11	12	Brunswick-Bal	100	49⅝	49⅝	49⅝	+ ⅛
12⅞	2	...	9¼	9⅝	Bucyrus-Erie	100	11⅝	11⅝	11⅝	.....
19⅝	2⅝	...	12½	13¼	Do cvt pfd	1,000	10	9⅞	10	+ ⅝
9⅝	⅝	...	5⅝	5⅝	Budd Mfg	100	12⅝	12⅝	12⅝	+ ⅝
35	3	...	21	23	Do pfd	200	5⅝	5⅝	5⅝	— ¼
5¾	1	...	3¼	4	Budd Wheel	10	23	23	23	.....
13¼	2½	...	7⅝	8¼	Bullard Co	600	4¼	4	4	— ⅝
20⅞	6½	2.5	16¼	16½	Burl Northern [.40]	100	8	8	8	— ⅛
23⅞	7½	...	12⅝	14⅝	Bush T Bldg pf	700	16¼	16¼	16¼	— ¼
2⅝	1	...	1⅝	1⅞	Butte & Sup	100	1⅝	1⅝	1⅝	.....
7⅝	1¼	...	3¼	4⅛	Butterick	200	1⅝	1⅝	1⅝	.....
43¼	8½	...	31⅝	32	Byers Co	1,400	33¼	31⅝	31⅝	— 1⅝
					C					
34⅝	7⅝	...	25	28	Cal Pack	200	26	26	26	— ⅝
2¼	⅝	...	1⅛	1¼	Callahan Z Ld	200	1⅛	1⅛	1⅛	.....
9⅝	2	...	6	6½	Calumet & Hec	300	6½	6	6	— ½
20⅝	7½	...	16	16⅝	Canad Pac	800	30¼	29¼	29½	— ⅝
35¼	14	4.0	26⅝	28½	Cannon M [1.10b]	1,500	16⅝	16	16	— ½
79½	50¼	6.7	74	81	Caro C & O stpd [5]	200	28	27	27	— 1
103½	30½	...	72⅝	73	Case J I	3,100	74⅝	72⅝	73	— 1⅛
29⅝	5½	...	22	22¼	Caterpil Tract	2,600	23	21⅝	22½	— ⅛
58⅞	4½	...	44½	45	Celanese	10,800	46⅝	44¼	44½	— 1⅝
12⅝	1½	...	3	3⅛	Celotex	100	3⅛	3⅛	3⅛	.....
42⅞	5⅝	...	7½	8½	Do pf	200	8	8	8	— ⅛
7⅝	1	...	3¼	3⅝	Cerro de Pas	50	9	9	9	— 1
20⅞	7½	...	4⅝	5	Certainteed	2,900	36	34⅝	34½	— 1¼
49¼	24⅝	6.0	46¼	46¼	Checker Cab	100	4⅝	4⅝	4⅝	— ⅛
52½	14⅞	4.4	45½	46	Ches & Ohio [2.80]	6,400	16	16	16	.....
8½	½	...	3⅛	4	Ches Corp [2]	500	46	40¼	40¼	— ¼
16	2¼	...	11	11⅝	Chi & E Ill pf	100	4	4	4	.....
34⅝	7⅝	...	22	22½	Do pf	1,600	11⅝	11	11	— ⅝
7⅝	1⅝	...	4½	4⅞	Chi Gt West	100	22¼	22¼	22¼	— ⅝
11⅝	1	...	8½	8½	Chi M St P & P	1,300	8½	8⅛	8⅛	— ⅛
18¾	1½	...	13	13⅝	Do pf	3,600	13½	13	13	— ⅝
12⅝	2⅛	...	9⅝	10	Chi Pneu T	300	10⅝	9⅝	9⅝	— ½
10¼	2	...	6¼	6⅝	Chi Rk Is & P	300	6⅞	6⅝	6⅝	— ⅛
15	2⅝	...	8	9¼	Do 6% pf	300	8¼	8¼	8⅛	— ⅛
19½	3½	...	9½	11	Do 7% pf	100	9⅝	9⅝	9⅝	— ½
34	5	2.0	24½	25	Ch Cot Oil [.50g]	100	25	25	25	+ ⅝
10¼	2	...	6⅝	7	Childs Co	200	6⅝	6⅝	6⅝	— ¼
47⅝	7⅝	1.1	44¼	44¼	Chrysler [.50g]	49,300	45½	44	44⅛	— ⅝
72	45	9.4	68	69¼	City Ices	600	69	69	69	— ¼
3⅝	¼	...	1⅞	2	City Stores	600	2	1⅞	1⅞	— ⅛
2⅝	⅝	...	1	1⅛	Do ctf	100	1	1	1	— ⅛
8½	1½	...	5½	5⅝	Do A	400	5⅛	5⅛	5⅛	— ⅛
14¼	5	...	6½	10	Clark Equip	40	5¼	5¼	5¼	— ¼
41½	10	3.5	28	29¼	Cluett Pea [1]	60	9	9	9	.....
100	90	7.5	93	97	Do pfd [7]	200	29	29	29	— 1
105	73¼	6.7	88½	89½	Coca Cola [6]	110	95	93½	93½	— 1½
22⅝	7	...	17¼	17¼	Colgate Palm	400	90	89	89	— 1
24⅝	3	...	22⅝	22½	Coll & Alk	400	17¼	17¼	17½	— ¼
51	15¼	...	42⅝	42¾	Col & Sou	3,500	23⅝	22¼	22½	— ⅝
42¼	12½	...	26¼	28½	Do 1st pf	10	40	40	40	+ 1
17⅝	3½	...	6	6⅛	Col Fuel & Ir	170	27	27	27	.....
26⅝	9	4.4	17⅝	18	Col G&El [.80f]	100	6⅛	6⅛	6⅛	+ ⅛
74⅝	40	7.7	65	74	Do 5% pf [5]	3,900	18½	17⅝	17⅝	— ⅝
24½	6⅝	...	22	22¾	Colum Pict vtc	10	65¼	65¼	65¼	+ ¼
71½	23⅛	3.4	58	60	Columb Carb [2]	200	22½	22	22	.....
17⅝	4	...	15⅝	16	Coml Credit	1,200	61½	59	59	— 1¼
39½	16	7.9	38½	39⅝	Do A [3]	1,600	16¼	16	16	— ⅝
95⅝	70	6.9	94	99	Do 1st pf [6.50]	100	38½	38½	38½	.....
25	18½	7.3	24½	24⅞	Do pf [1.75]	30	24	24	24	.....
35¼	14	8.3	24½	25	Do pf B [2]	60	24⅝	24½	24½	— ⅝
43½	18	5.3	37½	38	Com Inv Tr [2]	1,100	38½	37⅝	38¼	+ ⅝
					D					
49	24⅝	...	7	7½	Davega Stores	100	7	7	7	— ⅞
18⅝	6¼	1.4	33⅝	34	Deere & Co	4,000	35	33¼	34	— ¾
93⅝	37⅝	...	13½	14⅝	Do pfd [.20]	100	13⅝	13⅝	13⅝	— ⅝
46	17¼	...	72	74	Del & Hud	500	74	72	72	— 1½
29½	17¼	4.4	34	34¼	Del L & West	2,200	35⅞	34	34	— 1
38⅝	12	4.7	33¼	33½	Diamond Mat [11]	600	23½	23¼	23¼	+ ¼
18⅝	10¼	5.0	14⅝	16½	Douglas Aire [.75]	2,900	13½	13¼	13⅝	.....
63½	29	6.8	43⅝	44⅝	Drug Inc [3]	5,900	44⅝	43⅝	43⅝	.....
2½	⅝	...	1¼	1⅝	Du B S & A	100	1⅛	1⅛	1⅛	— ⅛
14⅝	⅝	...	10	11½	Dunhill Int	600	10	10	10	— ⅝
85⅝	32½	2.6	77⅝	78⅝	Du Pont de N [2]	3,800	80¼	78	78	— 2
102½	90	5.0	98½	100	Dug Lt 1st pfd [5]	70	100¼	100	100	.....
					E					
42	10	...	31	35⅝	Fairbanks M pfd	20	35	35	35	— 1
11⅝	⅝	...	7	8	Fed Motor	100	7½	7½	7½	— ⅝
95	81	7.1	90½	92	Fed Wat Serv A	100	3⅝	3⅝	3⅝	— ⅛
31½	9⅝	1.8	24½	25½	FirstT&R [.40]	2,900	26½	24⅝	24⅝	— 1⅛
75	42	8.3	71½	73	Do pfd [6]	200	72⅝	72¼	72¼	+ ¼
70⅝	43	4.5	55½	56	FirstNatStrs [2.50]	300	56	55⅝	56	.....
16	6½	...	13	14	Food Mach	100	13½	13½	13½	— ⅝
22	4½	...	17¼	18	Foster Wheel	1,100	18½	17¼	17⅝	+ 1
23⅝	2	...	14	15	Foundation	200	15¼	14½	14½	— ½
20¼	13⅝	4.5	21	21½	Fourth Nat [.05e]	100	21	21	21	— ⅝
18¼	12½	...	13½	14	Fox Film new	800	14½	13¼	14	+ ⅛
44¼	16⅝	4.7	42	42⅝	Freeport Tex [2]	600	43¼	42⅝	42⅝	— ⅝
					G					
12	2⅝	...	9	9⅝	Gen Am Inv	200	9¼	9¼	9¼	— ⅝
85	42	7.5	77	80	GenAnilne pfd[6]	100	80	80	80	— 1
45¼	13⅝	2.8	36½	37	Gen Am Trans [1]	800	37½	36½	36½	— 1½
27	4⅝	...	21½	21¼	Gen Asphalt	1,100	22⅝	21	21½	— ½
20⅝	11⅝	6.7	21¼	15½	Gen Bak [1]	200	15¼	15	15¼	— ⅛
108	99⅝	7.3	105	105	Do pfd [8]	200	105¼	105	105	+ 1
10½	2⅝	...	7⅛	8	Gen Bronze	10	10	10	10	.....
11¼	1¼	...	6⅝	6	Gen Cable	100	8	8	8	.....
48⅝	29	10.5	38	38½	Gen Cigar [4]	300	6	6	6	— ½
30¼	10½	1.7	23½	23⅝	Gen Elec [.40]	100	38⅝	38⅝	38⅝	.....
12¼	10⅝	5.0	12½	12½	Do spl [.60]	6,900	24½	23⅝	23⅝	— ⅝
21⅝	8¼	4.7	38⅝	39¼	Gen Foods [1.80]	4,400	38⅝	37⅞	38⅝	+ ⅝
71	35½	4.5	66½	67	Gen G & El A	100	7⅝	7⅝	7⅝	— ¼
55¼	30	3.1	32	32½	Gen Gas [3]	700	67⅝	67	67⅝	+ ½
95	65½	5.5	90⅝	91¼	Do pfd [5]	100	91	89¼	91	+ ⅝
17	3¼	...	11½	12	Gen Print Ink	400	11	11½	11½	.....
82	31	...	73½	.....	Do pfd ww [6]	10	73½	73½	73½	.....
8¼	2	...	4	4½	Gen Pub Serv	300	4⅝	4⅝	4⅝	— ⅛
49⅝	13¼	2.6	38	41	Gen Ry Sig [1]	500	39½	38	38	.....
5⅝	⅝	...	2⅝	2⅞	Gen Real & Ut	2,300	2⅝	2⅝	2⅝	— ⅛
19⅝	2½	...	13⅝	14⅝	Gen Refract	200	13⅝	13⅝	13⅝	— ½
20¼	9⅝	7.5	13⅝	14	Gillette [1.053]	200	13⅝	13⅝	13⅝	— ⅛
7⅝	3¼	9.3	5⅝	56½	Do pfd [5]	1,300	14	13¼	13⅝	— ⅛
20	3¼	...	5½	5⅝	Glmbel Bros	500	6⅝	5¼	5½	+ ⅛
16	3	...	17¼	17½	Glidden Co	500	5⅝	5⅝	5⅝	+ ¼
27⅝	12	...	8⅝	9	Goodall	400	17⅝	17⅝	17⅝	.....
21½	3	5.5	22½	23	Gold Dust [1.20]	300	9	9	9	— ⅛
47½	1¼	...	15½	15⅝	Goodrich	600	23	22½	22½	— ⅝
80¼	27⅝	2.9	66	66	Goodyear T & R	700	16	15½	15½	— ⅝
17⅝

PACKERS PILE UP FERTILIZER FROM U. S. BONUS PIGS

Can't Give It All Away, So Must Be Buried.

Mountains of fertilizer—composed of ground up slaughtered pigs—are piling up in the locality of the stock yards in various parts of the country as the government proceeds with one of its latest adventures in planned economy—the raising of prices through the butchering of small pigs and piggy sows.

The fertilizer is being produced faster than it can be disposed of and as a result masses are being taken to "dump yards" or thrown into old quarries. At some of the smaller points, piles outside packing houses are growing rapidly. As the fertilizer is undried and contains hide, hair, hoofs and all parts of the animals which were destroyed, something of a sanitary problem is developing.

Can't Give It Away.

Packing houses at some of the small points have been instructed to give the fertilizer away to whoever wants it for his fields, but requests for it have not been sufficient to take care of the killing.

Packers authorized to buy pigs for the account of the government at bonus prices in the program to reduce the pork supply for the coming winter yesterday found farmers with about 75,000 pigs waiting for them when trading opened. About a half this number was purchased during the day, leaving a holdover of around 35,000 pigs—equal to about one day's kill. Practically all the leading packers in the country are working at capacity killing and tanking pigs for the government.

Farmers continue to send pigs to all points in large numbers despite efforts to hold the movement in check long enough for the surplus to be cleared up. R. C. Ashby, live stock marketing expert at the University of Illinois, yesterday was appointed by the Washington administration to take immediate charge of the permit system at Chicago. He was instructed to hold the daily quota here within the packers' capacity.

Slaughter 2½ Millions.

The slaughter of pigs over the whole country was estimated near the 2½ million mark yesterday, or slightly more than 60 per cent of the number the government intends to kill off before Oct. 1. Piggy sows continue to run far below the quota, or about one to every 25 pigs slaughtered, whereas the government had expected pigs to run only four to each piggy sow. Because of this some are advocating an extension of the plan for piggy sows, since at the present rate it would be impossible to reach the 1,000,000 goal by Oct. 1.

It was reported in the yards yesterday that the corn-hog committee of 25 representing the hog raisers will ask Secretary of Agriculture Wallace to increase the 4,000,000 pig quota in order to balance the shortage of piggy sows in the receipts.

OFFICIAL WEATHER FORECAST

Wisconsin — Scattered showers Friday, followed by cooler in west portion; Saturday partly cloudy and cooler.

Indiana and Missouri—Generally fair and continued warm Friday; Saturday unsettled, possibly showers and cooler in north and central portions.

Ohio—Fair and warmer near Lake Erie Friday; Saturday probably local showers; cooler Saturday afternoon and night.

Lower Michigan—Increasing cloudiness Friday, followed by scattered showers; unsettled and cooler Saturday, probably showers in morning.

Upper Michigan—Showers Friday; Saturday partly cloudy; not much change in temperature.

Place of observation. State of weather. Sept. 7, 1933, 8 p. m. Central time.	Direction of wind	Temp. 7 p. m.	Highest today	Lowest last night	Precipitation 24 hours
East central states—					
Alpena, clear	S.E.	64	70	60	...
Cairo, clear	N.	84	92	72	...
Chicago, clear	E.	77	83	73	...
Cincinnati, clear	S.E.	84	94	64	...
Cleveland, clear	N.E.	74	74	72	...
Detroit, clear	S.E.	76	86	66	...
Escanaba, cloudy	S.E.	70	72	56	...
Evansville, clear	S.	84	94	70	...
Fort Wayne, clear	E.	84	90	70	...
Grand Rapids, clear	S.E.	84	90	68	.26
Green Bay, cloudy	S.E.	78	84	64	...
Indianapolis, clear	S.W.	88	94	72	...
Madison, clear	S.	82	88	64	...
Marquette, cloudy	S.E.	68	68	58	...
Memphis, clear	N.	82	90	72	...
Milwaukee, cloudy	E.	74	78	68	...
Nashville, clear	N.E.	84	90	66	...
Peoria, clear	S.W.	82	98	70	...
Sault S. Marie, cloudy	S.E.	66	76	56	...
Springfield, Ill., clear	W.	90	96	72	...
La Crosse, clear	S.	84	92	66	...
West central states—					
Bismarck, clear	N.W.	86	90	70	...
Charles City, clear	S.	84	92	66	...
Concordia, clear	S.	86	96	74	...
Davenport, clear	S.W.	88	94	74	...
Des Moines, clear	S.	88	94	68	...
Devils Lake, cloudy	N.E.	74	82	58	...
Dodge City, clear	S.	88	92	68	...
Dubuque, clear	S.	86	94	68	...
Duluth, cloudy	N.E.	60	60	58	.64
Huron, cloudy	S.E.	96	100	72	...
Kansas City, clear	S.	88	92	74	...
Keokuk, clear	S.	88	94	70	...
Minneapolis, cloudy	S.	88	92	68	...
Moorhead, cloudy	S.E.	78	82	64	.19
North Platte, clear	S.E.	90	96	66	...
Oklahoma City, clear	S.E.	86	92	72	...
Omaha, clear	S.	88	94	70	...
Rapid City, cloudy	N.	76	80	74	...
Sioux City, clear	S.	88	94	70	...
St. Louis, clear	S.W.	92	96	72	...
Springfield, Mo., clear	S.E.	80	86	68	...
Wichita, clear	S.E.	86	90	76	...
Williston, cloudy	N.	64	76	56	...
Eastern states—					
Albany, clear	N.	70	76	64	1.20
Atlanta, cloudy	E.	72	78	68	.10
Boston, clear	E.	66	70	64	.28
Buffalo, clear	E.	70	80	64	.02
New York, clear	N.E.	80	86	64	..
Philadelphia, cloudy	N.W.	82	88	66	...
Pittsburgh, cloudy	E.	82	90	68	...
Raleigh, cloudy	S.	78	88	66	...
Washington, clear	....	80	90	64	...
Gulf states—					
Abilene, clear	S.E.	90	98	72	...
Amarillo, clear	S.	82	88	68	...
Brownsville, clear	E.	82	88	78	...
El Paso, cloudy	S.E.	84	90	70	...
Dallas, clear	E.	92	94	74	...
Jacksonville, cloudy	S.	80	90	74	.04
Miami, clear	S.E.	80	86	76	.20
Mobile, cloudy	S.W.	80	88	76	...
New Orleans, clear	S.W.	82	88	78	...
San Antonio, clear	S.E.	88	94	74	...
Shreveport, clear	N.E.	86	90	74	...
Tampa, clear	S.W.	82	88	76	.01
Vicksburg, clear	N.W.	84	90	72	...
Mountain states—					
Cheyenne, cloudy	N.	74	86	58	.02
Denver, clear	S.E.	90	94	64	...
Havre, clear	N.W.	62	62	44	...
Helena, rain	N.E.	46	56	52	.16
Lander, cloudy	S.W.	80	86	56	...
Miles City, clear	N.	64	68	54	...
Phoenix, cloudy	W.	98	106	82	...
Pueblo, clear	E.	88	98	58	...
Salt Lake City, cloudy	N.W.	78	80	66	...
Santa Fe, cloudy	S.W.	80	82	58	...
Yellowstone Pk., clear	S.W.	64	70	40	...
Pacific states—					
Fresno, clear	W.	84	86	56	...
Los Angeles, clear	S.W.	70	76	52	...
Portland, Ore., clear	N.	66	66	54	...
San Diego, cloudy	S.	62	66	58	...
San Francisco, clear	W.	62	72	56	...
Seattle, clear	N.	66	66	54	...
Spokane, cloudy	N.W.	64	68	40	...
Canadian—					
Battleford, cloudy	N.W.	52	52	42	.06
Calgary, clear	S.	58	60	40	.02
Edmonton, cloudy	S.W.	54	56	40	.02
Medicine Hat, cloudy	N.	54	60	44	...
Minnedosa, cloudy	Calm	58	70	46	.66
Montreal, cloudy	N.W.	70	74	56	...
Qu' Appelle, cloudy	S.W.	52	56	44	...
The Pas, cloudy	N.	54	58	40	.01
Toronto, clear	S.E.	68	76	60	.14
Winnipeg, cloudy	N.	64	68	54	.52

HOGS MAINTAIN STEADY PRICES ON LOW SUPPLY

Trading Fairly Brisk; Cattle Sell Lower.

Hogs maintained a fully steady price basis yesterday, after recovering the slight losses registered in the early part of the session. Some small gains were marked up in the better grades of butchers during the afternoon, with the clearance of regular market hogs earlier than usual for Thursday.

Buyers found only a small supply of commercial hogs in the pens after direct shipments and government pigs had been deducted from the receipts. Total arrivals were estimated at 60,000 at a late hour, which included 40,000 pigs intended for the government and 8,000 hogs billed direct to packers. Trading again hit a fairly brisk pace when sellers managed to get fully steady prices.

Tops and Average Unchanged.

The extreme top and general average prices were unchanged at $4.60 and $3.90, respectively, comparing with a top of $4.45 and average of $3.80 at the close of last week. Prices were mostly 15 to 25 cents above Thursday last week, but showed losses of 15 to 35 cents compared with the corresponding day in 1932.

Supplies of commercial hogs on the market have been dropping since the pig killing program of the government began. While receipts at the eleven markets the first four days of this week, including the pigs, stand at 786,000, only 232,000 of them were slaughtered by packers to be disposed of through regular market channels.

Bulk of Pigs Tanked.

The remainder sold for the account of the government, of which 85 per cent consisted of pigs to be destroyed in the tanks. During the first four days of last week packers at eleven markets slaughtered 332,000 commercial hogs. A year ago the eleven market total for the four days was 265,000 and two years ago 277,000.

Yesterday's run of 10,000 cattle at Chicago proved too heavy a burden for the market, and prices declined 15 to 25 cents in most divisions, with trading sluggish most of the day. Closing sales indicated fully 25 to 40 cents loss compared with a week ago. Top grades of steers were at the lowest point in several months.

Lambs responded to the influence of light supplies early yesterday, advancing fully 25 cents at the start and as much as 50 cents later, when eastern order buyers appeared with some of the largest buying orders of the week.

CHICAGO LIVE STOCK

HOGS.

Receipts, 60,000; shipments, 2,500.

Light, good to choice, 140@160	$4.15@4.45
Light, good to choice, 170@180	4.30@4.55
Good to choice, 190@210	4.35@4.60
Good to choice, 220@250	4.35@4.60
Good to choice, 260@325	4.10@4.55
Good to choice, 335@400	3.50@4.15
Light packing sows, 335@400	3.15@3.50
Heavy packing sows, 350@550	3.00@3.40
	2.60@3.00

CATTLE.

Receipts, 10,000; shipments, 2,000.

Prime steers, 1,000@1,500	$6.00@7.00
Good to choice, 700@1,000	5.50@6.50
Bulk of sales	5.25@6.25
Low grade killing steers	2.25@3.50
Poor to good, 700@1,000	3.75@6.50
Cows, choice to prime	3.50@4.50
Cows, good to choice	3.15@3.50
Cows, fair to good	2.75@3.15
Heifers, yearlings, good to choice	5.00@6.00
Bulls, bolognas, common to good	2.35@3.25
Stockers and feeders	2.50@5.50
Calves, poor to best	2.50@8.00

SHEEP AND LAMBS.

Receipts, 15,000; shipments, 4,500.

Native lambs, good to choice	$6.75@7.50
Native lambs, fair to good	6.25@6.75
Native lambs, common to fair	5.25@6.25
Native lambs, culls	3.50@4.50
West. range lambs, fair to good	6.50@7.00
West. range lambs, good to choice	7.00@7.75
West. feeding lambs, fair to best	5.75@6.25
Ewes, light, good to choice	2.25@3.00
Ewes, heavy, fair to good	1.25@2.00
Ewes, inferior to fair	.50@1.25
Wethers, fair to best	3.00@4.50
Yearlings, all grades	3.50@5.50
Bucks	1.00@1.75

COMPARATIVE PRICES.

HOGS—Bulk of sales yesterday	$3.35@4.50
One month ago	3.85@4.60
One year ago	3.75@4.65
Top yesterday, $4.60; average, $3.90.	
CATTLE—Bulk of sales	$5.25@6.25
One month ago	5.75@7.00
One year ago	7.00@9.25
Top yesterday, $6.65; average, $5.75.	
SHEEP—Bulk of sales	$6.25@7.50
One month ago	7.50@8.50
One year ago	5.00@6.25
Top yesterday, $7.75; average, $6.75.	

Receipts today—Cattle, 2,000; hogs, 60,000; sheep, 15,000.

WOOL MARKETS

BOSTON, Mass., Sept. 7.—It was estimated today that between 30 and 40 million pounds of wool was sold in the Boston market in the last two weeks. Prices continued strong today, particularly for medium wools, which the last two weeks. Prices continued strong today, particularly for medium wool, which were increasingly scarce. Holders strove constantly for advances, sometimes getting slightly more than the market quotations; a very fine business was being done.

The following quotations are on grease basis for Ohio and similar wools:

	Thursday.	Year ago.
64s, 70s, 80s [fine strict combings]	.31@33	17 @18
64s, 70s, 80s [fine clothing]	.25@26	13½@14½
58s, 60s [½ blood strictly combing]	.32@33	17 @18
58s, 60s [½ blood clothing]	.26@27	13½@14½
56s [⅜ blood combing]	.35@37	17 @18
48s, 50s [¼ blood clothing]	.31@33	14 @15
48s, 50s [¼ blood strictly combing]	.35@36	17 @18
46s [low ¼ blood clothing]	.32@33	15 16
36s, 40s, 44s [common and braid]	.29@30	14 @15

U. S. TREASURY

[Chicago Tribune Press Service.]

WASHINGTON, D. C., Sept. 7.—The following is a statement of the condition of the United States treasury on Sept. 5, 1933:

Income to date this year	$ 392,484,861
Income to date last year	206,564,017
Increase	$ 185,920,848
National defense costs to date	83,275,647
Veterans' costs to date	103,984,283
Emerg. pub. wks. cost to date	49,285,359
Indust. recovery costs to date	438,472
Emergency costs to date	46,122,217
R. F. C. costs to date	106,282,941
Deficit this year	231,721,771
Deficit last year	669,131,203
Decrease	$ 437,409,432
Balance general fund today	$1,197,714,685
Balance previous day	1,207,403,966
Decrease	$ 9,689,281

METALS.

NEW YORK, Sept. 7.—(AP)—STEEL—Prices unchanged. COPPER—Quiet. Electrolytic spot and future, 9c asked. TIN—Easy. Spot and nearby, $45.10; future, $45.37. IRON—Quiet. Unchanged. LEAD—Steady; spot New York, 4.50c; East St. Louis, 4.35c. ZINC—Barely steady; east St. Louis spot and future, 4.65c. ANTIMONY—Spot, 6.87c.

LONDON, Sept. 7.—(AP)—Closing. COPPER—Standard spot, £35 10s; future, £35 15s. Electrolytic, spot, £39; future, £39 15s. TIN—Spot, £215 10s; future, £215 15s. LEAD—Spot, £11 17s 6d; future, £12 5s. ZINC—Spot, £16 12s 6d; future, £17.

COTTONSEED OIL.

NEW YORK, Sept. 7.—(AP)—COTTONSEED OIL—Bleachable was easier today under liquidation and hedge selling, promoted by the easiness of crude oil and the lower lard and grain markets, with some positions at new lows for the season. Final prices were 5 to 12 points net lower with sales of twenty-six contracts. Bleachable spot closed 4.60c; September, 4.60c; December, 4.85c; January, 4.91c; March 5.04c.

DRY GOODS.

NEW YORK, Sept. 7.—(AP)—Cotton goods markets were slow but steady today. Raw silk was in better demand at unchanged prices. Wool goods continued to move in good volume. Rayons were active. Burlap was steady and quiet.

LARD PRIZES HOLD WITHIN NARROW RANGE; UNEVEN

Scattered longs were on the selling side of lard yesterday, with buying mainly on scale orders. Prices held within narrow limits, however, with the close 5 cents higher on September and 2½ to 7½ cents lower on the distant futures.

Domestic demand for cash lard was reported as fairly good. Cash lard was quoted at $5.50 at the close, with loose, $4.85, and leaf, $4.87½, the latter being up 12½ cents for the day and loose 5 cents higher. Bellies were neglected and closed nominally unchanged to 5 cents higher with cash lots steady at $5.87½. Prices follow:

Clear Bellies.

	High.	Low.	Close Sept.7, 1933.	Sept.6, 1933.	Sept.8, 1932.
Sept.	....	....	5.70	5.70	6.25
Oct.	....	....	5.85	5.80	....
Dec.	....	....	6.50	6.50	....
Jan.	....	....	6.65	6.65	....
Lard.					
Sept.	5.45	5.42	5.45	5.40	5.12
Oct.	5.60	5.52	5.55	5.57	5.12
Nov.	....	....	5.70	5.75	....
Dec.	5.92	5.82	5.85	5.90	....
Jan.	6.30	6.25	6.25	6.32	5.12

SUGAR.

NEW YORK, Sept. 7.—(AP)—SUGAR—Raw was steadier today and spot prices 5 points higher at 3.65. The sales reported, including some concluded the previous day, were 9,000 bags of Philippines and 21,000 bags of Cuban afloat at 3.65 and 24,000 bags of Cuban from stores at 3.62c. It was believed that refiners would still pay 3.65c for sugars in suitable position, but offerings were light and generally held at fractionally higher levels.

Changes in futures were narrow, but the tone was steady and the market closed 1 to 2 points net higher. Sales were 7,800 tons. Operators in general displayed a waiting attitude owing to uncertainty over the political situation in Cuba and with some announcement expected from Washington in regard to the sugar code. Prices follow:

	Open.	High.	Low.	Close.	Prev. close.
September	1.52	1.52	1.52	1.52	1.53
December	1.60	1.61	1.60	1.61	1.62
January	1.63	1.63	1.62	1.63	1.65
March	1.68	1.69	1.68	1.68	1.69
May	1.74	1.74	1.73	1.73	1.74
July	1.79	1.79	1.77	1.78	1.79

Want Ad INDEX

Want Ad Offices

1 South Dearborn St. Tribune Square

Want Ad-Viser—SUPERIOR 0100

The more you tell, the quicker you sell

	Page.
Automobiles—	
Passenger Cars	35
Trucks	35
Wanted	35
Loans	35
Tires	35
Credits	35
Motor Trucks To Rent and Wanted	35
Barter and Exchange	34
Board and Lodging	34
Board and Room Wanted	33
Building Material	34
Business Opportunities—	
Businesses For Sale	34
Partnerships and Investments	34
Concessions and Locations	34
Business Equipment	34
Business Service	34
Wanted	34
Business Personals	34
Business Directory	34
Bus Transportation	32
Bar and Store Fixtures	34
Cemeteries	34
Clothing, Furs, etc.	18
Collections	34
Dancing Schools	34
Death Notices	34
Dogs, Cats, Birds, Poultry, etc.	18
Dressmaking and Millinery Schools	33
Financial	34
Garages	33
Help Wanted—Male	32
Help Wanted—Female	32
Hotels and Apartment Hotels	32, 33
Home Furnishings	34
Home Furnishings Wanted	35
Household Appliances	35
Houses—See Real Estate and To Rent.	
Instruction	34
Jewelry, Watches, etc.	34
Light and Heavy Manufacturing	32
Loans—Personal Property and Salary	34
Lost and Found	33
Machinery and Equipment	33
Miscellaneous	34
Mortgages [See Real Estate Loans]	
Moving Storage [See Business Directory]	
Monuments	18
Musical Instruments	35
Office Devices	34
Office Furniture, Files, Safes	34
Personal	32
Pianos [See Musical Instruments]	
Printing Machinery and Supplies	32
Radios, Supplies and Service	34
Real Estate—	
Apartment Buildings	34
Co-operative Apartments	34
Business Property	34
Houses	34
Oak Park, Austin	34
Suburban	34
Resorts	34
Farm Lands	34
Service	34
Wanted	34
For Exchange	34
Loans	34
Room and Board Wanted	33
Sewing Machines	33
Situations Wanted	32
Sporting Goods	33
Stock and Bonds	34
Store and Bar Fixtures	34
To Rent—	
Rooms	33
Houses	33
Resorts	33
Apartments	33
Apartments and Rooms to Share	33, 34
Furnished Apartments	34
Stores	34
Offices and Shops	34
Halls	34
Floors and Lofts	34
Travel Opportunities	33
Trade Schools	33
Typewriters and Supplies	32, 33
Undertakers	18

BUS TRANSPORTATION.

SAVE TIME. SAVE MONEY. BEST SERVICE. LOWEST FARES. INFORMATION ALL LINES—ANYWHERE.

SAFEWAY DEPOTS

"Where the Truth Is Told."
407 S. WABASH-AV. AT VAN BUREN.
312 S. CLARK-ST. AT JACKSON-BLVD.
120 W. MADISON-ST. BREVOORT LOBBY
L STATION, 63D AND HALSTED.
ALL PHONES—WABASH 6171.

N. Y., $12; Los Angeles, $22½

Minneapolis, $6; Cleveland, $5; K. C., $6; Salt Lake City, $18; Miami, $30; Dallas, $13; Denver, $12.50; Peoria, $3; Grand Rapids, $3; Omaha, $6; St. Louis, $2.50; Detroit, $3.
U. S. LIMOUSINE & BUS LINES.
6½ N. DEARBORN-ST. CENTRAL 8820
6330 STONY ISLAND. HYDE PARK 10106

FREE PICKUP SERVICE.

Los Ang., free meals, pillow, porter, N. Y., $11; Denv., $11; Dallas, $10; Okla. Cy., $9; Kas. C. Expr., $7; Memphis, $8.50; New Or., $15.40. Great Northern Hotel Bus Terminal. 237 S. Dearborn-st. Wabash 8022. 1629 Howard-st. Rogers Park 3373.

INDIAN COACH LINES

100% INSURED BUS SERVICE TO NEW YORK, $12; PITTSBURGH, $7.50; KANSAS CITY, $6; LOS ANGELES, $23.
328 S. State-st. Harr. 6073.

RIDE SAFEWAY LIMITEDS.

WORLD'S FINEST BUS SERVICE.
312 S. CLARK-ST.—WEBSTER 2340.
6330 STONY ISLAND-AV.—HYD. 10106.
1629 HOWARD-ST.—ROG. PK. 3373.
5036 HOHMAN-AV.—HAMMOND 6800.

Los Ang., $22.50; Omaha, $6.

Salt Lake, $18; Denver, $12.50; K. C., $6; Des Moines, $5; Davenport, $3; Peoria, $3. OMAHA RAPID TRANSIT LINES. 87 W. Van Buren. Webster 1702.

ST. LOUIS, $3; KANSAS CITY, $7; Detroit, $3; N. Y., $12; Los Angeles, $25. DE LUXE MOTOR COACHES. 746 S. Wabash-av. Wabash 3886.

NEW YORK, $14.

Via Nu Way 28 hr. express. Call or write Mr. White, 31 E. 12th-st., Calumet 4990.

EXCURSION BUS TICKETS—SAVE PLENTY. All points; all lines. Hotel Lobby, 25 S. DEARBORN. RANDOLPH 7020.

PERSONAL.

NOT RESPONSIBLE FOR ANY DEBTS INcurred in drug store 327 E. 45th-st. J. A. Fannon.

BOBBIE: EVERYTHING IS FORGIVEN. Am so happy. MA, Wentworth 4971.

FRANK: BROTHER GEORGE WILL ARrive this week. Please call Charley.

JACK—I LOVE YOU. DEAR HUSBAND. Please write or phone. Isabelle.

NOT RESPONSIBLE FOR DEBTS CONtracted by any but myself. Mrs. Bert Bays.

LIGHT AND HEAVY MANUFACTURING.

MFR. WANTS TO MEET BAKELITE MFR. who can make small Bakelite moldings on yearly contract. You must provide and maintain molds. WILLIAMS, 1014 Essex-st., S. E., Minneapolis, Minn.

PRINTING MACHINERY AND SUPPLIES.

12X18 N. S. MILLER PRESS, FOLDERS, 300 cases Kabel type., etc. Chp. Buc. 2030.

SITUATIONS WANTED—MALE.

Bookkeepers and Clerks.

BKKPR.-ACCT.—MFG., R. R., MOT. TRUCKing exp.; anything, anywhere; reliable. Berkshire 3480, or address E 484, Tribune.

BKKPR.—JR. ACCT., TYPIST., STENOG.; College Ed.; yng.; reas sal. Merrimac 8657.

BKKPR., JR. ACCT.—COMPLT. CHARGE 5 y. exp.; reas. sal. Address E 413, Tribune.

BKKPR.—YG. MAN. 10 YRS.' EXP.; WILL kp. bks. pt. tme.; stmts., est. wk.Nor.8783.

BKPR.-STENO.—EXPERT: 20 YRS.' EXP.; $15; desperate. Address E 420, Tribune.

BKKPR.-ACCT.-TYPIST — GEN. OFF. WK. acc., rel., full or part time. Kil. 3423.

Accountants and Auditors.

ACCT.—10 YRS.' PUB. ACCTG. EXP.; BOOKS kept, part time, by week or month; all financial statements. Lake View 1093.

ACCOUNTANT—PURCH. EXP.; MARRIED; U. Mich. grad.; excel. refs.; anything but selling. Address A X 490, Tribune.

ACCT.—12 YRS. EXP. CREDITS. COSTS office mgr., 4 yrs. pub. prac. Norma, 8931.

ACC'T-BKKPR.-STENO.—6 YRS.' EXP. AGE 25. 4 years N. U. Address E 495, Tribune.

Executives and Managers.

WANTED—TO MANAGE, RENT, AND ACT as housekeeper apartment house or hotel; compensation, comfortable living apartment for 4 adults. A1 references. Address E 422, Tribune.

SALESMAN — WITH RECORD COVERING nineteen years' successful sales, executive, promotional experience; soon available. Address E 512, Tribune.

TRAFFIC MAN—OVER 20 YEARS EXP. IN transit, rates, claims, tracing, etc.; 18 yrs. in last place; wants connection with firm; reas. sal. Address B 564, Tribune.

CASHIER—OFFICE MGR., BOOKKEEPER, 19 yrs. exp. Excel. ref. Age 35. Married. Will do anything. Address B 543, Tribune.

SECY.-STEN.-CORRES.-SALESMAN OFFICE Executive—Live wire; A1 ref.; 12 yrs.' exp.; reasonable. Albany 9861.

OFFICE MGR.—20 YRS. EXP ADDRESS E 490, Tribune.

JR. EXECUTIVE—27 M. A.; 7 YRS.' EXP. acctg., taxes, fin. Address B 558, Tribune.

EXP. COUPLE WISH TO MANAGE APT. or hot.; fine refs. Address E 416, Tribune.

Salesmen, Solicitors, Etc.

EXPORT. SALESMAN. LINGUIST; YNG., agg.; pos. with mfr.Address E 238, Tribune

Boys.

OFC. BOY OR JR. CLK.—AFTER NEW deal; amb., neat, honest, age 19, 2 yrs. hi. schl.; best ref. AddressE 418, Tribune.

Professions and Trades.

ATTORNEY — EXPERIENCED, DESIRES permanent position with reputable business firm. Address B 555, Tribune.

CARPENTER AND PAINTER—HANDY AT any kind of work. Keystone 5491.

CARPENTER—A1 MAN. HR. OR CONtract; reasonable; references. Pal. 6973.

CHEM., ANAL.—25; POST-GR.; BUS. TRAIN. Go anywh. Refs. Address A S 106, Tribune.

DIEMAKER—DESIGNING AND MAKE BEST syst. dies. Lem. 3020 Broadway.

DEC. AND PAPERHANGER—EXCEL. WK.; good ref.; in exchg. for apt. Juniper 5887.

ELECT. ENGINEER—12 YRS.' EXP. ELEC., mech. eng., design, devel.; exp. lab. eng. Ger. French. Address E 500, Tribune.

EXP. PUNCH PRESS, DRILL, OR SHEAR hand. Reas. Address E 410, Tribune.

EXPERIMENTAL WORK THAT SEEMS TO drag or that new job you have been thinking about. Let's go. Address C 596, Tribune.

HEALTH, DIET LECTURER, 32; EXPD. des. pos. with firm.; ind. demon. adv. of health products. Address H 470, Tribune.

MAN—10 YRS.' EXP. IN PROD. OF SAND, gravel, also sale of building materials; excel. ref. Address B 390, Tribune.

MECH. DRAFTSMAN—15 YRS.' EXP. HVY. med. size mach. Address C 529, Tribune.

OPERATOR — MULTIGRAPH-MIMEO., M-24 mach.; 6 yrs. exp. Haymarket 1898.

PAINT, PAPER, CALCIMINE—I DO NEAT wk. very reas. Bittersweet 8261.

PAPERHANGING $3.50 PER RM.; INC. paper; ceil. calc., $1.35; bath enamel, $4.50; kit., $6; wk. guar. Irv. 5375. Ind. 6687.

PLUMBER, STMFTR., STATIONARY ENG. Stdy. or job wk., hr. or contr. V. B. 9768.

Farm and Garden Help.

GARDENER OF EXCEPTIONAL ABILITY—Well known, middle age; private estate; state wages. Address B 597, Tribune.

MAN—EXP. GARDENER, CARETAKER, handy with tools. Address E 560, Tribune.

House Servants.

CARETAKERS—FOR HOME OR APARTment; refined, mature couple; exceptional references. Rogers Park 9450.

COOK, VALET, BUT., CHG. BACH APT.; best refs. Eng. Call a. m. Lakeview 5945.

COOK, CHAUF—CHINESE; EXP. IN HOME, rest. Chas. Woo 1548 Roosevelt-rd.

COUPLE WISH HSKPR., YARD WORK chauf., togeth.; ref. Address E 415, Tribune.

FILIP.—EXP. CHAUF., HSEMAN BUTL. A-1 ref., honest. Address C 505, Tribune.

FILIPINO—EXP. BUTLER-VALET-COOK; can drive; city refs. Englewood 4743.

KOREAN COOK-HOUSEMAN — BEST REF. Briargate 4850. Y. Kim.

Chauffeurs.

BEAU. 7 PASS. BUICK AND DRIVER; $25 wk. and exp.; sober. Triangle 8236.

CHAUF.—40; SWEDISH; 15 YRS. EXP. 7 last pl.; marr., no children. Fairfax 0703.

CHAUF., HSEMAN., GARD—UNIF.; GERM.; 10 y. exp.; best refs. But. 4660, John, aft. 10.

CHAUFFEUR—PRIV.; SWEDISH; MIDDLE age; 9 yrs. last position; a wkr. Sun. 6559.

CHAUFF. AND MECH.—10 YRS. EXP.; A1 ref.; go anywhere. Canal 9723.

CLEAN, HONEST, RELIABLE CHAUF.; consider sml. sal.; best city ref. Dor. 0455.

Janitors and Porters.

JANITOR—UNION, DANISH, 10 YRS. EXP. Understands boilers, plumbing, elec. light, bell wiring elev. For ref. call Grace. 3312.

Miscellaneous.

YOUNG MAN, 20 YRS. OLD, GRAD. OF high sch., Jr. college, wishes position where he can make a start. Do anything; reas wages. Address E 403, Tribune.

CERT. H. S. TEACHER—EXP. TRAVELED as such or tutoring [Lat., Fr., Eng.]; also clerical, office work. Address B 562, Tribune.

YOUNG MAN—COLL. GRAD.; BEST REF.; clerical training, wishes to connect with reliable firm. Phone Whitehall 6211, R. 811.

WHAT HAVE YOU FOR EXP. SALESMAN or clerk? Will start small salary to prove self. Address B 400, Tribune.

COLORED—35; PORTER, JANITOR, ORDInary work, 5-10 p. m., George, Ken. 9835.

YG. COLLEGE GRAD. WILL WK. FOR EXpenses; best refs. Address C 536, Tribune.

HANDY MAN—MAINT. WORK; EXPERI.; refs. Address E 486, Tribune.

BUS. MAN—50, WILL DO ANY KIND OF honest work. Address B 395, Tribune.

MAN—42, WILLING WKR., HANDY, DRI. car, tend furn.; go anywhere. Sunny. 6374.

MAN, 40, MARR., WILLING WORKER; DO any kind wk. Address B 596, Tribune.

GEN. MAINT.; GOOD REFS.; 8 YRS. LAST place. Ask for Amidon, Buckingham 8784.

UNIV. COMM. GRAD.—26; SINGLE; 5 YR. bus. exp.; ref. Address E 304, Tribune.

YOUNG MAN, 30, WANTS WORK; ANYthing reas.; ref. Address E 497, Tribune.

SITUATIONS WANTED—FEMALE.

Bookkeepers and Clerks.

BKKPR., STENO., GEN. OFF.; EXPD.; HOtel or ofc.; effic. yg. lady; refs. Mid. 0763.

BKKPR.-STENO.-SECY., A1, 8 YRS. EXP.; univ. ed.; gen. off. details. Armitage 1789.

BKKPR., COST CLK.—22; 6 YEARS' EXP. gen. off. detail; quick, accurate. Arm. 0319.

CASHIER-ASST. BKPR.—INS.-COLLECT'N exp. Address H 419, Tribune.

FILE OR ADDRESSOGRAPH—CULTURED, compt.; S. S. pref. Address H 415, Tribune.

Domestics and Cooks.

A-1 COOK—SOUTHERN, BAKER, HOUSE work. Exp. Home nights. Englewood 1985.

A1 COOK—ASSIST WITH HOUSEWORK; city-sub.; col.; best ref. Kenwood 6075.

COOK AND HSKPR.—A1, MID. AGE GER.-American, cap., efficient; full chge.;adult family pref. Mans. 10345.

COOK—COL.; GD. LAUND.; LIKE CHILDN. $7-$8; home nights. Oak. 2760.

EXPERT COOK AND BAKER—POSITION in adult family. Best ref. Lincoln 6728.

GENERAL HSWK. GIRL—WHITE; GOOD cook; experienced; refs. Wentworth 3748.

HSKPR.—GOOD COOK; REL., MID. AGED German; exc. refs. Rogers Park 3599.

MAID—WHITE, GEN. HSWK., $6; GENtile adults pref. Grace. 3920.

REFINED LADY WISHES POSITION AS hskpr. for bus. man, bach. apt. Del. 0302.

WOMAN—COOKING, HOUSEWORK, LAUNdry, small adult family; stay; $5; S. S. Vic. 9183.

Housekeepers and Caretakers.

COUPLE—EXP. APT. RM. HOUSE, SM. sal., apt. Ex. ref. Address E 412, Tribune.

HSKPER.-COMPANION—IN GOOD HOME; exp.; refined woman; first class ref.; age 38; English. Address H 414, Tribune.

HSKPR.—YG., REFINED, WITH BOY 7. Apt. mgr. or bachelor-widower's apt. Anything considered. Drexel 5778.

HSKPR.—REF YNG. WOMAN, EMP. PART time; good cook. Address E 477, Tribune.

HSKPR.—GERMAN, 40; IN MOTHERLESS home; ref.; city-country; $10 wk. Glen.1993.

HSKPR.—REFINED, CAPABLE; EX. COOK; gd. home, fair sal.; refs. Prospect 2143.

HSKPR.—A1; EXC. COOK; COLLEGE GRAD.; best local ref. Address E 354, Tribune.

HSKPR.—EXP. YNG. WOMAN, CAPABLE; exc. cook; good refs. Belmont 1643.

HSKPR.—EXPD.; MID. AGE; WIDOWER'S or bach. home; exc. mgr. Hollycourt 1070.

HSKPR. OR GEN. HSWK.—CAPABLE, MIDaged; sm. wages; will lve. city. Ked. 7626.

WORKING HSKPR.—EXP. APT. HOTEL OR rmg. hse., mid. age, widow. Bit. 1647.

Dressmakers and Seamstresses.

DRESSMKR.—DESIGN ANY DRESS, WRAP. alter. remod.; gd. refs.; col. Ken. 0723.

DRESSMKR.—GD. FIT ALTER. REMOD.; coats; children; in homes; reas. Well. 4686.

Nurses and Governesses.

GOVERNESS OR TRAVELING COMPAN.—Exp. Uni. gr. Refs. Address H 499, Tribune.

GRAD. NURSE HAS GOOD HOME FOR INvalid or aged; pch., yard. Edge 5678.

GRAD. NURSE — CONVAL. MATERNITY cases; asst. hawk.; ref.; $15. Welling. 6398.

NURSE—INFANT CULTURED. HOS. TR. capable; full chge. Ex. ref. $15. Ken. 1632.

NURSE—HOSP. EXP.; ADTS.; HSKPR.; AGE 45; neat; gd. ck., sm. fam. Humb. 6658.

NURSE—GRADUATE, WOULD LIKE HOME case; reas.; ex. refs. Plaza 5600, Apt. 235.

NURSEGIRL—GERMAN. EXPERIENCED; $8 to $10. Drexel 1685.

NURSE WILL TAKE MENTAL CASE convel. in her home; reas. Ard. 3799.

Laundresses and Day Work.

EXP. SCAND. WTS. LAUNDRY WK. TUES., Wed.; best ref. $3.20. Lake View 3444.

LAUNDRY CLEANING—EXP., SWEDISH Independ. 0047.

LAUND.—COL.; CLEAN WINDOWS, WDWK. $1.50; work Sund. Oak. 2760.

LAUNDRESS — GERMAN; EXP.; WANT fam. wash. Call, deliver. Boul. 2326.

Stenographers, Typists, Etc.

A1 SECRETARY-STENO., UNUSUAL ABILITY; RAPID; ACC.; UNIV. GRAD.; 8 YEARS' EXP. DORCHESTER 4199.

A1 STENO.—8 YRS.' EXP.; NEAT; CAP.; ex. refs.; perm. or temp. VAN B. 1945.

CLERICAL, TYPING, RECEPT. WORK; librarian. Intellig. Gd. appear. V. B. 3424.

COMPTOMETER OPERATOR, STENO., typist—Ambitious beginner. Irving 9257.

GEN. OFF. EXPERT TYPIST, STENO. exp.; rel., ex. ref. Well. 3976, Apt. G-32.

SECY.-STENO. OR GEN. OFF. SALES DEPT. and mfg. exp. Ph. Mob. 1200, Apt. 419.

SECY.-STENO.—6 YRS. INS., LEGAL EDUC. Sal. $25-$35 wk. Address H 491, Tribune.

STENO., SWBD., RECEP. CLERK, GENL. off.detl.; H. S. grad.; Gentile. Div. 2555.

STENO.-TYP.—ACCURATE, RAPID, THOR. cap. off. det.; perm. or temp. Sun. 2483.

STENO.—20 YRS. N. U. EDUC. EXP. AMB. Excl. Engl.; min. sal. R. P. 6100, Apt. 500.

STENO.-TYPIST—EXP.; REFS.; $15 WK. Telephone Buckingham 2176.

STENO.—A1; EXC. ENG. LEG. TECH. mfg. exp.; bkkg.; perm., temp. Edg. 5233.

STENOG.—6 YRS. VARIED EXP., AGE 24; Gentile; $12. Del. 5346. Miss Bruce.

STENOG.-TYPIST—GENERAL OFFICE; BEginner; 4 yr. H. S. grad. Irving 8744.

STENO.-TECHNICIAN—MEDICAL OR DENtal off.; yg. lady. Address H 492, Tribune.

STENO.—SOME EXP.; WILL WORK FOR very small salary. Tel. Boul. 0967.

STENO.-BOOKKEEPER — EXP.; 4 YEARS high school; age 19. Tel. Hum. 6542.

STENO. — DEPENDABLE, TRUSTWORTHY, gracious manner. Address C 407, Tribune.

TYPIST—YNG., INTEL.; GEN. OFC., SWB., bkkp., mgr.; expr.; engr. sales cosmetics paint, auto, radio adv. Lakeview 5043.

10 YRS. EXP., FAST, ACCURATE OPERAtor, capable charge office. Aust. 9076.

Miscellaneous.

BUS. GIRL EXCH. HSWK. EVES. FOR home; S. S. pfd. Address E 336, Tribune.

TUTOR—10 YRS.' EXP.; GRAD. H. S. ENGlish, history. Address E 374, Tribune.

Employment Agencies.

COOKS, MAIDS, LAUNDRESSES, HOTEL Maids, etc.—Neat col.; want wk. Oak. 7314.

REFINED COL. MAID, COOK, LAUNDRESS —A-1 ref.; go stay; hard wkr. Dou. 1774.

WANTED—MALE HELP.

The Tribune does not knowingly accept in this classification advertisements which misrepresent the form of compensation. Report any violation of this rule or any request for a cash bond, deposit or investment for samples not stated in the advertisement to The Tribune, Superior 0100, Local 328 (for complaints only).

Stores and Offices.

JUNIOR CREDIT EXP., MUST WRITE shorthand for agency reporting. State salary, age, etc. Address E 423, Tribune.

SALESMAN

with ability to play piano accordion.
None but thoroughly capable need apply.
State fully qualifications.
ADDRESS N X 577, TRIBUNE.

SHIPPING CLERK — COMPETENT; CONfectionery experience preferred; give full particulars, salary and references. ADDRESS N X 62, TRIBUNE.

YOUNG MAN—FOR GEN. OFFICE AND messenger work. Must have studied acct. and live on So. Side. Good chance for advancement. Sal. $65 mo. State education, exp., age, ref., and phone no. Address N X 153, Tribune.

Executives and Managers.

RESTAURANT MANAGER—MUST HAVE ability, pleasing personality. State qualifications. Address N X 63, Tribune.

Professions and Trades.

AUTO CASUALTY UNDERWRITER—EXP., for large Chgo. office, age 25-30. Must be H. S. graduate. College training preferred. State age, exp., and sal. expected. Address N T 491, Tribune.

AUTO MECHANIC — MUST KNOW HIGH grade cars thoroughly. 1312 S. Michigan.

BARBER-FINGER WAVER — EXPERT; steady. Apply 5508 S. Halsted-st.

BODY-FENDER MEN—EXP. ON WRECKS; come ready for work. 6333 South Park-av.

DIE MAKERS—APPLY TODAY. 3243 S. State-st.

DUCO RUBBERS, POLISHERS, SPRAYERS, SHADERS, and FINISH PATCHERS.

Should be experienced on furniture and radio cabinets.
NRA Wages.
GRIGSBY-GRUNOW CO.,
5801 Dickens-av.
Employment Office Open Until 7:30 P. M.

ENROBER OPERATOR.

Experienced; steady work.
E. J. Brach & Sons, 4656 W. Kinzie.

GLASSBLOWER—TO MAKE NEON TUBing. State experience and salary. Write 722 E. Lakeview-av., Milwaukee, Wis.

MECHANIC — EXPD. FOR SUBURBAN Ford dealer; about 30 miles from Chicago. Address N X 130, Tribune.

OFFSET PRESSMAN—FOR L. B. HARRIS press; high grade color man; must have confidence in his own ability and not depend upon help from foreman; steady employment; give experience and previous connections; confidential. Address D J 30, Tribune.

OPTOMETRISTS,

With Indiana or Ohio license.
Excellent opportunity.
Phone Monroe 2148.

PHOTO ENGRAVERS.

All branches; men with 3 or more years' experience; apply, stating phone number. ADDRESS N T 132, TRIBUNE.

SILK SPOTTER — EXPERIENCED ONLY need apply. Alladore Cleaners and Dyers. 5544 N. Clark-st.

TAILOR—
Experienced on fine women's custom work. Blackstone Shop, 669 N. Michigan.

TIRE VULCANIZER — EXPERIENCED; steady work. 1426 S. Michigan-av.

1ST CLASS PRESSER AND BUSHELMAN. 1612 E. 53d.

YOUNG FRENCHMAN TO TEACH. 32 N. STATE, SUITE 1417.

THE TRIBUNE OFFERS SPECIAL LOW rates to persons who advertise for positions. For further information and assistance in writing an advertisement stop at the Want Ad Office, Madison and Dearborn-sts.

Clubs, Hotels, and Restaurants.

CLERK FOR SMALL HOTEL, EXPERIenced; room and salary. 873 N. La Salle.

COUNTER MAN—EXPERIENCED; DAIRY lunch. Apply 2-4 p. m. 2511 S. Michigan.

Salesmen, Solicitors, Etc.

AUTO SALESMEN—[3]; EXPERIENCED, to sell Chevrolets. 8% comm. Floor time, and used car transportation. Ask for Robbins, Miller Chevrolet, 1810 Irving Park-bl.

AUTO SALESMEN — TO SOLICIT BODY paint and radiator work. Edward Body Co., 7646 Stony Island.

AUTO TRUCK SALESMEN—2 EXPD. MEN to sell Dodge trucks. Oakleaf Motors, 218 Madison-st., Oak Park.

BEER DISTRIBUTOR

for a famous Milwaukee beer in kegs and cases; no deposit on cooperage to responsible parties. 412 N. Wells-st. Del. 0826.

BEER SALESMEN—SPLENDID OPP. WITH a fast moving brand. Apply 9 to 2 p. m. 302 E. 51st-st., 2d. Mr. Miller.

BEER SALESMEN—FOX HEAD BEER IN Metropolitan Chicago; splendid opp. 82 W. Washington, R. 414. Apply mornings only.

BEER SALESMEN—TO SELL A FAMOUS Milwaukee beer in kegs and cases. Cooperation on cooperage. 412 N. Wells-st.

BEER SALESMEN — REPRES. BREWERY; comm., draw. acct. 4753 Broadway, R. 1001.

BEER SALESMAN—FOR BEST MILWAUkee beer. Phone Newcastle 4225.

BUTTER AND EGG MEN—WITH ESTAB. route, to sell our country style sausage and meat products; highest comm. 3255 Evergreen-av. after 6:30 p. m.

COAL SALESMEN—EXPERIENCED PREF., not necessary; earnings $50 a week.
SOUTH SIDE.
MR. EDWARDS, 252 W 69th-st.
WEST SIDE.
MR. CROPPER, 342 N. Oakley-blvd.
NORTH SIDE.
MR. THOMAS, 2915 N. California-av.

COAL SALESMAN—EXCELLENT OPPORtunity. Permanent. References. Highest commission. Apply at 5842 Roosevelt-rd.

COAL SALESMEN—BAKERY TRADE EXP. To sell coke; average $75 a week. FIDELITY COAL CO., 1001 S. Fairfield.

CHRISTMAS CARD SALESMEN.

Get on the Process Prosperity Band Wagon. We're leading the way to biggest earnings with our brand new sensational line of 59 exclusive designs. Absolutely unrivaled for beauty. LOW PRICES AND HIGHEST COMMISSIONS. Special FREE Deals to customers and amazing NEW Box Card Assortment will enable you to clean up. See our line first. Out-of-town people write.

The Process Corporation

Loop Office—209 S. State-st., 17th Floor
North Side—4554 Broadway, Room 388.
South Side—6306 Cottage Grove-av., R. 413.

COAL SALESMEN.

Opp. to work for live concern. Good money, full co-operation. Reliable men apply. Fidelity Coal Co., 1001 S. Fairfield.

COFFEE SALESMEN—EXP. GROC., DELIC., rest. trade. Address N S 149, Tribune.

COLLECTION AGENCY SALESMEN—EXP. New finance plan 188 W. Randolph, R. 826.

GOLD BUYERS EARN $35 WK. AND UP. Exp. not necessary; highest prices for gold and silver. A. Quint & Co., 5 N. Wabash.

FLORIST SALESMEN OR FLORIST—SOMEthing new; a real side line; every florist a prospect; only experienced men considered. Write W. D. Park Manor hotel, 71st and Cottage Grove, Chicago.

FOOD SPECIALTY SALESMEN—EXP., TO call on grocery trade. Craw. 1246.

HEALTH AND ACCIDENT INSURANCE salesmen throughout United States to sell nurses only. Nurses' Mutual Protective Corp., Box 894, Jacksonville, Fla.

LIFE INSURANCE SALESMEN — 2 MEN, to solicit and collect; salary $15 and com. Married men preferred. Ages 25-40. Apply John Hancock, 10827 S. Michigan.

MEN'S WEAR SALESMEN—HIGH GRADE; state experience, age, etc. ADDRESS N O 113, TRIBUNE.

PNEUMATIC TOOL SALESMAN—WITH EXperience in Chicago territory; give full details. Address B 396, Tribune.

SALESMAN—LIVE WIRE.

Must have sedan, to start immediately as crew manager; free to travel throughout U. S.; guaranteed salary and exceptional commission; experience unnecessary. Don't miss this opportunity; must have $25 cash as deposit which will be refunded. No others need apply. For appointment see I. Hyman, 1242 W. Roosevelt-rd., today only, 10 to 11 a. m. or 3 to 4 p. m. Do not come at any other time.

SUPERVISORS.

5 men with cars, for supervisors in new field organization. Must be expd. in working with direct salesmen in the field. A real opportunity for ambitious men to get in on the ground floor of a brand new sales force. Splendid opportunities for rapid and permanent advancement. Apply 10 a. m. Friday. Eureka Vacuum Cleaner Co., Room 772 Pure Oil Bldg., 35 E. Wacker-dr.

AT ONCE.

Three intelligent, neat appearing men who desire a permanent connection with national organization; must be willing to work 8 hours a day; start on our terms; this means about $40 a week to start. If you mean business, apply Employment Manager, ROOM 618, 203 N. WABASH-AV.

ATTENTION, SALESMEN.

Unusual opportunity for good salesmen to make excellent connection; men accustomed to making over $100 weekly calling on business executives in the loop; no canvassing. Direct qualified leads furnished. Mr. Bentley, 505 N. Michigan-av.

WE WANT A YOUNG MAN, GENTILE, EXperienced in house-to-house and direct selling, to eventually take charge of a department. Splendid opportunity to grow with high class brewery. Must be able to furnish surety bond. State experience. Address N T 135, Tribune.

SALESMAN—CALLING ON DEPARTMENT, dry goods and specialty stores in Middle West to carry as side line on liberal com mission basis, fast selling line of berets and softees. Apply with references to A. E. Oppenheimer & Bro., Inc., 1315 Market-st., Phila., Pa.

SALESMAN — CALLING ON DEPARTMENT and dry goods stores in Middle West to carry as side line fast selling line of toilet and notion gift items on liberal commission basis. Apply with references to A. E. Oppenheimer & Bro., Inc., 1315 Market-st., Phila., Pa.

APPLIANCE SALESMEN.

or specialty men to sell complete line of General Electric appliances; excellent opportunity for rapid advancement; give full details in first letter, age, experience, references, etc. ADDRESS N F 257, TRIBUNE.

MAN—AT ONCE; 25-45; WITH TACT AND good appearance; old est. sales org., but no sales experience req. for this proposition; immediate earnings; good future; not an investment; references. 75 E. Wacker-dr., Rm. 605. Interview will be granted Monday, 11 a. m. NO OTHER TIME.

CASH IN—
On our World's Fair Stationery packed in beautiful gift boxes. Sells like hot cakes. Every one a prospect for this exclusive copyrighted stationery.
ROOM 1702, 209 S. STATE-ST.

IF YOU CAN SELL ANYTHING YOU CAN sell memberships in the Illinois Automobile club. Liberal remuneration. Expert to assist you in the field. Live leads furnished. See MR. PRICE, 3401 S. Michigan-av.

MAN—ADVANCED COMMISSIONS,
to represent national mfr. in Chicago. Speedy promotion to right man on salary, overwriting commissions. 160 N. La Salle-st., Suite 610.

SALESMEN-DISTRIBUTORS—PAY DAILY. No investment, 400 low priced nat. known hsehld. necessities. All repeaters. Unique sales plans. Rm. 300, 564 W. Randolph; 2d fl., 1110 W. 63d; Rm. 6, 5937 Roosevelt-rd.

SALESMEN — EXPERIENCED, TO SELL chewing gum to drug and confectionery trade. Deposit required for merchandise. Sales guaranteed; no risk. Commission paid daily. Call today. 3850 W. Madison-st.

SALESMAN WANTED—OLD ESTABLISHED commercial stationer is increasing outside sales force. Experience preferred but not essential. Only those giving full details will be considered. Address N S 188, Tribune.

LARGE CORPORATION REORGANIZING its Chicago branch needs a few good specialty salesmen. Also 2 men for divisional managers. Apply today or tomorrow. 3231 W. North-av.

SOLICITOR—EXPERIENCED CONTACTING high class local and national advertisers; commission basis only; bi-monthly high grade medium, distributing Sept. Address N S 529, Tribune.

Two Salesmen with Car

to call upon merchants. Fast repeating food item. Permanent connection, good earnings. Call at 1312 S. Wabash-av.

NEAT APPEARING SINGLE MAN, 25 TO 30, to travel with manager and sell direct. Transportation furnished. Commission with weekly drawing account for expenses. Apply Sales Mgr., 509 S. Wabash, R. 400, 10 to 2.

LARGE CORP. REQUIRES THE SERVICES of a man of character, personality, ambition. Compensation adequate; promotion assured. Third floor, 28 E. Jackson.

SALESMAN—FAMILIAR WITH DEPT. STR. buyers in Chi. and vic., to sell line of artificial flowers. Apply Ill. Flower Co., Sat., between 10-12. 207 S. Wabash-av.

SALESMEN — $50 WEEKLY EARNINGS right from the start by national orgn. to several aggressive, neat appearing men. 3d floor, 28 E. Jackson.

SALESMEN—2, WITH FOLLOWING AMONG restaurant trade; good future for right men. Apply between 8-10 a. m. INTERSTATE COFFEE CO., 612 W. Lake-st.

NRA TRANSPARENT WINDOW EMBLEM for store, home or auto; new; nothing like it. Quick, easy sale at 15c. 100% profit. Call or write Ridenour Bros., 105 S. Dearborn.

A FEW CAPABLE, NEAT APPEARING salesmen for direct advertising. Excellent compensations. Apply 9 to 11 a. m., 834 W. 63d-st., or 3320 Lincoln-av.

YOUNG MEN—NEAT APPEARANCE, 25-35, can make profitable connection with premium dept. of newspaper; exp. unnecessary. Call in person, Rm. 8, 2137 S. Cicero.

SPECIALTY SALESMEN—150, OUT OF town; write for full particulars; $9.50 daily easy. Fit-Neet Mfg. Co., 2148 W. Harrison-st., Chicago, Ill.

A1 SALESMEN — LIBERAL DRAW, ACCT. to men with large following among hosp. doctors and schools. R. 972, 608 S. Dearbn.

SALESMEN — FOUR MANUFACTURERS' lines; large commissions; local or states. Phone W. T. GLASS, Morrison Hotel.

5 MEN-WOMEN TO ENROLL STUDENTS in music school new terr.; easy to earn $7 daily. 9 to 2 p. m., 5148 S. Michigan.

SPECIALTY SALESMEN—TO CALL ON EXecutives for entirely new office device. Mr. Cook, Room 526 La Salle-Wacker Bldg.

SALESMAN — TO DEMONSTRATE AND sell can opener at World's Fair; state age and experience. Address E 307, Tribune.

SPEC. SALESMEN—150 EXPD.; GIVE SURety bond or cash deposit for samples. Fit-Neet Mfg. Co., 2148 W. Harrison.

MEN—EXP. IN CREDIT LINE, FOR DIGNIfied positions. Call Sat. a. m. 1 N. La Salle, Rm. 1101.

MARVELOUS INVENTION — NEW MATCH gives million lights; fast seller, big profits. Everlasting Match Co., 443 S. Dearborn.

A LARGE CORP. WANTS 3 GO-GETTERS to put over new deal that will pay workers $50 wk. and up. Rm. 1490, 173 W. Madison.

NOTION SALESMAN — EXPD., SELL TO drug and dept. strores Lib. comm. Need car. Mr. Johnson, 2429 S. Halsted.

SALESMEN TO SELL WHOLESALE MEAT products on good comm. basis. Address H 600, Tribune.

OLD ESTAB. MFR. HAS OPENINGS FOR several salesmen. You can earn while learning. 5607 Ridge-av., at Broadway.

YOUNG MAN WITH CAR, TRAVEL WEST to handle crew. Story, 910, 64W.Randolph.

SALESMEN—WITH CARS. APPLY AT once. State Sales Co., 360 N. Laramie-av.

Agents.

MEN—TO SELL SHAVING CREAM. WRITE for details. War-Vel Prod., Waukegan, Ill.

Miscellaneous.

YNG. MEN—MUST BE ALERT AND AMbitious; college training an asset. Apply betw. 9 and 12. 2402, 201 N. Wells-st.

MAN — GOOD CHARACTER, AMBITIOUS; steady work; advancement; living northwest; state age. Address N X 35, Tribune.

MAN—MARRIED PREF., CHICAGO RESIdent; fair wages to start. See Mr. H. McBain. Friday, 9-1. 176 W. Adams-st.

AT ONCE.

An old established eastern manufacturer has openings for 4 men of good appearance and with clean records for selling a new specialty article handled through local department stores. Men selected must be over 23 years of age and willing to start on a moderate basis. This is a splendid opportunity for the right men. Apply Friday, 9:45 a. m. sharp. No other time. Room 768 Pure Oil Bldg., 35 E. Wacker-dr.

ROUTE MAN FOR ESTAB. LAUNDRY route. Selling ability more essential than previous exp. Must be married and live on so. side. $100 cash bond reqd. In reply state qualifications fully and give phone no. Address N X 176, Tribune.

COLLECTORS—3, 25 TO 30 YEARS OF age, experienced on monthly magazine accounts; surety bond required; $2.75 premium; 18% commission paid daily. Call between 10 and 12 a. m. See Mr. Rosen, Rm 517, 109 N. Wabash-av.

2 MEN—FOR WHOLESALE CONTACTS only. New division, large drug products corp. References. Good pay and excellent future. Apply 9 to 12 Friday. 6949 N. Clark-st.

NATIONAL ORGANIZATION, MEMBERS of NRA, has openings for 5 men, between 25-45. Neatness absolutely essential. Permanent for those who qualify. About $21 per week to start. Mr. Lamy, Suite 700A, 203 N. Wabash.

CAN PLACE 5 MORE MEN UNDER 35—New branch of est. co.; men accepted will be trained and placed in protected terr.; repeat bus.; good for $40 wk. when developed. 11-4. Moorman Mfg., 37 W. Van Buren.

TODAY I WILL EMPLOY 5 YNG. MEN BEtween the ages of 25-35 to go to work Monday; must have at least high school education, about $3 daily to start. Apply Room 820, 203 N. Wabash-av.

Men—Young, 2, 18-23.

Travel with road supervisor. Must be able to meet people, furnish references. Sal. Call 542 S. Dearborn, R. 1303, 10 a.m.-2p.m.

EXPERIENCED COLLECTION AGENCY Phone Man—Must be an aggressive go-getter; $65 per mo. to start with; excel. chance for advancement. 3d flr., 28 E. Jackson.

MEN—5, YOUNG, NEAT APPEARANCE, good opportunity for the men we select; no selling. Apply Rm. 600, 610 W. Van Buren.

PERM. POSITION FOR CLEAN CUT, AMbitious man possessing initiative. Refs. req. See J. C. Stone, 1737 Howard, 2-5 p. m.

MEN—SPLENDID OPPORTUNITY FOR YG. men, 21-35; excel. starting pay. Apply in person only, 9-12. R. 403, 330 S. Dearborn.

2 MEN LIVING IN HUMBOLDT AND GARfield district. Must be neatly dressed. Apply 2-4. Rm. 750, 2400 W. Madison.

MEN—2, ON SOUTH SIDE, FOR RESPONsible positions; permanent; references. Apply 2-4, 841 E. 63d, Suite 219, Rm. 4.

CALLER-OUTS., EXP.; $18 WK. APPLY 8 to 9 a. m., 209 S. State. Room 808.

Employment Agencies.

O'Shea Employment System,

64 EAST JACKSON-BLVD.
FOR THESE POSITIONS APPLY RM. 505.

OPERATING COST ACCTNT., MFG. EXP. age 27-32	
Jr. Steno., live far south	$3,600
SALESMAN—exp. calling on banks, $50 and comm.	$65

FOR THE FOLLOWING APPLY ROOM 511.

Bus boys, exp., $10.50 Soda-Sand. Man,	$20
Meat Carver, $18. 2d Hand Baker,	$20
Baker's Helper, $10. Shrt. Ord. Cook,	$18
Body-Fend. Man, $25. Auto Mechan.,	$25
Die Caster Hand Mold, $25. Cook,	$20
Couple, mainten. man and maid, $75 and apt.	
2 Upholsterers, New Work	$35
1 Auto-Trimmer-Up	$35
2 Machine Mattress Makers	$30
RATE CLERK—FANFOLD BILLER, EXP. ONLY, AGE 30, 35, A-1 FUTURE	$100
ELLIS BKKPG. MACH. OPR., OUT OF CITY, AGE 30, 35, CHI. REF.	$100
SALES CORRESP., inquiries mfg. exp.	$175
MFG. SALES PROM., hse. organ ed.	$200
STENO.-BKKPR., age 22, 23, single	$60
[5] RADIO REPAIR MEN	$30
OFFSET PRESSMAN, STEADY	$40
HOTEL NIGHT CLERK, age 35, 45, $80 Rm.	
TRIM SAW OPER., EXPER. MAN	40c
ELEVATOR OPERATOR, LOOP HOTEL	$65
Cook, s. o., $20 Steam table	$18
Dishwashers, $12 Soda disp	$18
Sandw. Salad, $18 Filipino bus boy	$12

13TH FLOOR, KIMBALL HALL, TRIANGLE, INC., 25 EAST JACKSON.

AUTO ELECTRICIAN	SAL. OPEN
4 AUTO GREASERS	NRA
4 BODY FENDER, $25. MECH'S HELP	$12
2 BUICK MECHS. 2 PONTIAC MECHS.	
4 AUTO MECHANICS	$20-$25
4 FORD MECHS., WASHERS, FLOORMEN	

GARAGE OWNERS, 309 S. La Salle, R. 101.

RESTAURANT AND AUTO HELP.

5 cooks, NRA. Soda, sandwich	$20
6 dishwashers, NRA. Porters, bus boys.	
8 auto mechs. COMB. AUTO WASH.	
4 auto greasers. 6 BODY FENDER.	

Century Service, 107 W. Van Buren, R. 205.

At Once, for World's Fair!

16 busboys; 12 dishwashers; 3 potwashers; 4 vegetable men. Fee $3. Call early; interviews in office. Modern Hotel Bureau, 879 N. State-st.

BOARD MARKER—AGE 22	$65
MOLDER, SPEAK POLISH 60C, BONUS	
FOUNT. COOK $21 CARVER	$20
STEAM TABLE CARVER, CAFETERIA	$15

S-H-A-Y, 14 W. WASHINGTON.

DEPT. STORE—ASST. CONTROLLER; A-1 mechanical system exp.; STENO.-CLK. single, under 25; north, $75. GLADER CORP., 220 S. STATE-ST., R. 1208.

GLASS BLOWER, $1.25; SHORT ORDER Cook, $15; white and col. couples, priv., $65-$75, bd., and rm. North Side Consolidated, 1001 Leland.

CREDIT MAN—UNDER 32. TIRE GARAGE. AUTO ACCESS. EXP.	$40
OCCUPATIONAL, 20 W. Jackson, R. 1409.	
METHODS AND EFF. ENGR.	$200
Salesman, wholesale paints	$250

H. H. Harrison, Inc., 20 W. Jackson.

PLATERS HLPR.; 6 POL.-BUFFERS, NRA METAL SPINNER, 70C; BOYS OPEN MONARCH AGCY., 166 W. WASHINGTON.

CYLINDER PRESSMAN, DIE CUTTING, Bakers' helper, $10; Thompson pressman. ALL TRADES, 309 S. LA SALLE, R. 101.

AUTOMATIC SCREW MACH. OPER., 59C Yng. man, tire shop, $12. Baker hlpr., $14. West Side Consolidated, 143 N. Kedzie.

COL. FRY COOK, $60. LUNCH COOK, $21. BUSCH AGENCY, 184 W. WASHINGTON.

COST ACCT., COMPTOMETER EXP. $125 BUSINESS MEN'S CL. HSE., 209 S. State.

TRADE SCHOOLS.

MEN — A NEW DEAL IN BARBERING. Shorter Hours and guaranteed salaries soon to be compelled by the submitted code of the NRA. Short private course qualifies you. Half Rate offer for a limited time only. Call, write or phone MOLER SYSTEM 59 E. Monroe-st., at Wabash. Cen. 6393.

BE PREPARED—KNOW A TRADE. PRACtical shop courses in Auto Mechanics—Welding—Body and Fender;—Aviation Motors—Machine Shop—Tires, Batteries. 7 floors of shops. GREER, 2024 S. Wabash-av.

LEARN AUTO MECH., IGN., BODY, FEND. Practical shop wk. Earn $15 to $20 a wk. while learning. Day or eves. Come at once. Federal Auto Eng., 2040 Washington-bl.

WILL TRAIN A RELIABLE MAN FOR servicing elec. refrigerators in spare time. Write Utilities Inst., 404 N. Wells-st.

HOTELS CALL FOR TRAINED MEN—GOOD pay. Learn at home. Write Lewis Hotel Training Schls., Desk 749, Washington, D. C.

LEARN ELECTRICITY, RADIO, TELEVIsion at Coyne Elec. School, 512 S. Paulina.

WANTED—3 MEN TO LEARN SURVEYING Act. work. Gen. Surveys, 1509 W. Jackson.

ELEC. REFRIG.—ACTUAL SERVICE WORK Short course. Greer. 2024 S. Wabash-av.

RADIO INSTRUCTION—ALL BRANCHES. RCA INSTITUTE, 1154 Merchandise Mart.

WANTED—FEMALE HELP.

Stores and Offices.

A REAL SECRETARY.

The girl I want is above average, selfreliant, of good appearance, capable of using sound judgment in my absence; must be expd., well educ. and able to handle simple bookkeeping. State age. No place for temperament or grouches. A1 references. Ample salary. Permanent. Address N T 525, Tribune.

ALTERATION AND SALESLADY—EXPERIenced, for dress shop. 1516 E. 63d-st.

CASHIER.

for shoe store; must be thoroughly experienced. Apply
MALING BROS., INC.,
6256 S. Halsted-st.

WANTED—YNG. LADY FOR AUTO LOAN office; experienced in handling customers and investigating credit. Address A X 153, Tribune.

CASHIER — NEAT APPEARING, MUST live on North Side, short hours. Address N X 132, Tribune.

DRESS SALESLADY—EXP., SPEAK POlish. Model Dress Shop, 3121 W. 22d.

GIRL HAVING EXP. IN SELLING BOTH ladies' coats and dresses. Apply Goldberg's, 4819 S. Ashland-av.

HOSIERY SALESGIRLS.

Must be experienced. Apply
MALING BROS., INC.,
6256 S. Halsted-st.

SALESLADY — EXP. FOR MILLINERY with following, for exclusive Michigan-av shop. Address N S 496, Tribune.

STENOGRAPHER—EXP'D REAL ESTATE for S. Shore off. Address A T 182, Tribune.

Factory and Trades.

BEAUTY OPERATOR — EXPERT ALL AROUND. 5918 N. CLARK.

BEAUTY OPR.—PERM. WAV., F. W.; STDY. pos. Sal.-comm. 2204 S. Kedzie, Craw.2288.

BEAUTY OPERATOR—EXPERIENCED ALL around. 5633 W. Madison.

BEAUTY OPERATOR — EXPERT; NONE other need apply. 5235 N. Clark-st.

BEAUTY OPERATOR — MUST BE GOOD all around, competent. 9139 Commercial.

BISCUIT PACKERS,

for night work; must be experienced. Apply Friday morning after 8 a. m., 1407 W. Jackson-blvd., 1st floor.

BOSOM AND BABY PRESS OPERATORS—Experienced on Prosperity unit; also shirt finishers. 1959 Howard-av.

CUTTER—EXPD. ON BED SPREADS AND pillows. 528 E. 35th-st.

DESIGNER—EXP. ON LADIES' DRESSES Vernon. 127 S. Market-st., 5th fl.

FUR FINISHER — EXPD. ONLY. OTHERS need not apply. Phone Park Ridge 02.

GIRL—EXP. IN HOSIERY REPAIR. NRA wages. 2612 E. 75th-st, Room 8.

MASSEUSE—EXP.; 25 TO 30; PLEASANT person.; work eves., Sun. Gd. bus. Loop studio. Refs. req. Address N S 494, Tribune.

MILLINERS

Experienced on All Types of Hand Made Hats. Apply 10th Floor Millinery Workroom.
MARSHALL FIELD & CO., Retail.

MILLINERY DESIGNER AND MAKER—REtail shop; part time only. State salary. Address N S 71, Tribune.

MILLINERY DESIGNER—EXPD., FOR REtail store. 3320 Lawrence. Irv. 6344.

MILLINERY MAKER — EXP'D BETTER hats. 108 E. Oak-st. Ph. Delaware 2899.

OPERATOR — EXPERIENCED ON PROSperity shirt machine. Stockholm Laundry, 2015 W. 22d-st.

OPERATOR—EXPERIENCED COLLAR AND cuff, on Prosperity press machine. 49 W. Division. Delaware 1578.

OPERATORS—ON HIGH GRADE CUSTOM made dresses and ensembles; Michigan-av. exp. preferred. Address N T 377, Tribune.

OPERATORS—EXPD. ON HIGH GRADE dresses; those without exp. need not apply. Fred A. Black, 325 W. Jackson.

OPERATORS — EXPERIENCED ON REDdington B. B. gum wrapping machine. Apply Dietz Gum Co., 450 N. Hermitage-av.

PRESS OPERATORS — EXP. ON SHIRTS. 6000 N. on Ravenswood. Ace Laundry.

PRESS GIRLS — 5; EXPER. UNITED Cleaners and Dyers, 3515 N. Clark-st.

PRESS GIRLS WANTED — APPLY SWISS Cleaners, 1544 W. 51st-st.

SAMPLE MAKER—EXP. ON BED SPREADS and pillows; one who knows all machines. 528 E. 35th-st.

SEWING MACH. OPERATORS—EXP. ONLY, on silk and wool dresses of better class. Quality Frocks, 1553 W. Madison.

SHIRT FINISHERS — OFF-PRESS; EXP. and fast. 1232 S. Crawford.

TICK CUTTER WANTED—ALSO TICK sewers; experienced. Superior Felt and Bedding Co., 2447 Roosevelt-rd.

Household Help.

COUPLE—WH.; WOMAN EXP. COOK; houseman, outside occas. driv.; good home; sm. children; exc. ref. req. Reply, giving full inf. and sal. Address N S 72, Tribune.

COUPLE—WHITE; SWEDISH OR GERMAN pref., bet. 25-35; gen. hswk.; r. and brd.; gd. salary; sm. home. Sheldrake 5531.

COUPLE—WHITE; GEN HSWK.; REFS. req.; Winnetka. Address N T 137, Tribune.

GIRL—YG., WH., EXP. GEN. HSWK., PLN. cook; home nights; N. S. $7. One needing wk. only rply. Address N X 227, Tribune.

GIRL—WH., PRI. RM., BATH, BOARD, N. Side, $5 week. Address N X 59, Tribune.

GIRL—WHITE, OVER 20; MUST KNOW cooking; no hswk. $6. Div. 4440, apt. 912.

GIRL — HSKP., CARE CHILDREN; GOOD home. 7708 So. Shore-dr., So. Shr. 3481.

GIRL—OVER 18, BRIGHT, GD. HSEKPR., care 2 child. Sm. apt. Ked. 4861.

GIRL—GEN. HSEWK.; STAY ON PREM.; room, board, salary. Juniper 0001.

GIRL—WHITE; GENERAL HSWK., CARE 1 child; stay nights. Spaulding 2665.

GIRL—WHITE, GEN HSEWK.; PRIV. RM., $5. 4942 N. Fairfield. Longbeach 4086.

GIRL—YG., WH.; HSWK., CARE 1 CHILD; ref.;gd. home. Beck, 3119 Argyle aft. 7 p.m.

GIRL—WH., EXP. GEN. HSWK.; LIGHT laund.; like child.; ref. req.; $5. Key.9646.

GIRL—WHT., 18-25; LT. HSWK., ASSIST with baby; good home. Hollycourt 1121.

GIRL—WH., EXP GEN. HSWK.; GD. COOK; able to serve 2 in family. Recent refs. req. Good wages. Midway 7545, after 9 a. m.

GIRL—WH., GEN. HSWK., SM. WASHING; 3 child.; rm., bd.; gd home. Rock. 2926.

GIRL—WHITE, GEN. HSWK., ASSIST WITH 1 child; stay. Edgewater 0618.

GIRL—WHITE, 25-35; GEN. HSWK.; RM.; priv. bath; $5. Wilmette 4536.

GIRL—WHITE; GEN HSWK.; EXP.; STAY nights. Mrs. Levin, Rogers Park 0685.

GIRL—WHITE, REL., EXP., HSWK.; MUST like children; stay. Beverly 7157.

GIRL OR WOMAN—WHT., 25-40, GENL. hswk., cook., lt. washing. Crawford 0909.

GIRL—WHITE, 20-30 YRS., LT. HSWK.; asst. baby; $4, rm., brd. Rockwell 3422.

HSKPR.—FOR ELDERLY COUPLE, SMALL mod. apt., N. side, nr. Div. Some pract. nursing for wife. Address E 346, Tribune.

HSKPR. AND COOK, EXP.; REF.; STAY nights. Call Northbrook 158.

MAID—WH., 18-25, ASSIST CHILD AND hsewk. Stay. $5. 6625 S. Sacramento. 1st.

MAID—WHT., GEN. HSWK., EXPD. CHILdren; stay; $3.50. Sag. 4330. 1051 E. 80th.

MAID—WH., EXP., LT. GEN. HSWK., GD. home. 6750 S. Ridgeland. 2d. Fai. 3831.

MAID — WHITE — NOT OVER 25; GEN. hswk.; stay; exp.; no laund. Buc. 3366.

NURSE GIRL—WHT., EXP., 25-35, ASST. ckg.; no hswk.; $4-$5. Bit. 3800, apt. 209.

PRACT. NURSE—GD. COOK FOR AN INvalid lady in La Grange; state ref., phone no., sal. exp. Address E 202, Tribune.

WOMAN—UNDER 40, HSWK.; NEAT; stay, $4. Siegel, 7645 S. Shore. Sag. 4978.

THE TRIBUNE OFFERS SPECIAL LOW rates to persons advertising for positions. For further information and assistance in writing an advertisement stop at the Want Ad Office, Madison and Dearborn-sts.

Clubs, Hotels, and Restaurants.

FOUNTAIN SANDWICH GIRL — EXPERIENCED ONLY. 2958 W. MADISON-ST.

GIRL—UNDER 25, FOR LUNCHROOM; RM., board and salary. Phone Deerfield 260.

WAITRESS—YOUNG, EXP.; REFERENCES. 2457 E. 79th-st.

Saleswomen.

CHRISTMAS CARD SALESWOMEN.

Get on the Process Prosperity Band Wagon. We're leading the way to biggest earnings with our brand new sensational line of 59 exclusive designs. Absolutely unrivaled for beauty. LOW PRICES AND HIGHEST COMMISSIONS. Special FREE Deals to customers and amazing NEW Box Card Assortments will enable you to clean up. See our line first. Out-of-town people write.

The Process Corporation

Loop Office—209 S. State-st., 17th Floor.
North Side—4554 Broadway, Room 388.
South Side—6306 Cottage Grove-av., R. 413.

CASH IN—
On our World's Fair Stationery packed in beautiful gift boxes. Sells like hot cakes. Every one a prospect for this exclusive copyrighted stationery.
ROOM 1702, 209 S. STATE-ST.

CHRISTMAS CARD SALESPEOPLE—MAKE big commissions, experience unnecessary. Samples on approval. Hudson Greetings, Inc., 202 So. State-st.

CHANCE FOR $3 EXTRA DAILY—SPARE time gets quick orders $1 ALL-AMERICAN Christmas card assts.; 100% profit; 21 folders; parchments, mother pearls, metallic effects; others 50c-75c; personal cards. ARTISTIC, Dept. 98, Elmira, N. Y.

LADIES WANTED TO SELL HOSIERY, lingerie men's shirts, socks and ties to friends, neighbors etc.; also Xmas cards. Credit extended. Exp unnec. Part time permitted. Royal Crown, 227 W. Washington.

EDUCATED WOMAN BETWEEN 24 AND 35 years old for work in enrollment division of La Salle Extension university. Permanent, lucrative position to right woman. Phone Harrison 4296 for appointment.

MARVELOUS INVENTION — NEW MATCH gives million lights; fast seller, big profits. Everlasting Match Co., 443 S. Dearborn.

CONSTRUCTION CO. SOLICITORS—EXPErience not necessary. Sal. and commission. Rm. 212, 2712 Milwaukee-av., betw. 9-1.

SALESWOMEN — MEET CREW [FOOD prod.] Friday, 9 a. m., at Irving Pk-blvd. and Hamlin-av. or Address E 509, Tribune.

SALESLADIES—OF NEAT APPEARANCE, to call on beauty parlors. STATE SALES CO., 360 N. Laramie-av.

100 CANVASSERS—PAY EVERY NIGHT; no deposit. F. & W., Rm. 520, 192 N. Clark.

Miscellaneous.

PERMANENT POSITION

for wide awake intelligent woman at least 30. Primary, kindergarten experience preferred. See Garland Kahle, Suite 1000, 360 North Michigan.

A LADY.

A permanent position for a lady with good personality. This is an unusual opportunity for the right person. About $15 a week to start. Room 704, 203 N. Wabash.

THEATER CASHIER.

West Side preferred; neat, attractive; reply, state age, experience, address, phone number. Address Y 592, Tribune.

3 YOUNG LADIES BETWEEN 25-35 YRS. of age, for permanent positions; must have some experience in meeting the public; about $18 weekly to start. Apply Personnel Manager, Room 818, 203 N. Wabash.

CHORUS GIRLS—10, FOR AMERICAN LEgion show; rehearsals start Friday, 8th, at 3 p. m. Report ready for work to Miss Roinuse, 6308 Woodlawn-av., 3d flr.

WOMAN—ABOUT 30 YEARS; TACTFUL IN serving customers; good pay; perm. position; hours 9 to 4. Write giving age, exp., and phone no. Address N N 597, Tribune.

A GUARANTEED SALARY.

and bonus. We can use 4 women for permanent work. 1 N. Crawford, Rm. 327, 6349 N. Clark, Rm. 418, 6305 S. Ashland, R. 12.

NATIONAL ORGANIZATION DESIRES woman of personality desirous of financial independence. Address N T 514, Tribune.

COLORED WOMEN — SALARY $13 WK.; comm. when qual. 5249 Cottage Grove-av.

EXP. MAN OR WOMAN TO OPERATE unique concession. 824 S. Mich. aft. 3 p.m.

WANTED—WOMEN FOR KINDERGARTEN work. 143 W. Austin-av.

25 ATTRACTIVE GIRLS — TEACH BALLrm. danc., gd. sal. 36 W. Randolph, 4th.

WILL GIVE BOARD, RM. FOR 4 HRS. GN. hswk. daily; some sewing. Long. 7468.

Employment Agencies.

ASSEMBLERS. FACTORY GIRLS.	
LOOP AGENCY, 160 N. WELLS, R. 505.	
2 STENOS.—EXP. GENTILE	$14-15

Cut Rate Emp., 1727 N. McVicker-av.

WANTED—FEMALE HELP.

Employment Agencies.

STENO., RETAIL MDSE. EXP. $110
STENO. COLLECTION EXPER. $85
STENO. OR TYPIST, AUTO LOAN EX..$80
STENO.-BKKPR., ATTRACTIVE GIRL..$65
FORELADY, MACARONI FACT. $25
ITALIAN GIRL, ASST. FORELADY.....$18
PAPER BOX TOPPER, EXPR. $14
GLUER FOR BOX FACTORY..........$13
SODA FOUNTAIN GIRLS $13
WAITRESSES, LOOP AND OUT $14
13TH FLOOR, KIMBALL HALL,
TRIANGLE, INC., 25 EAST JACKSON.

STENO., UNIVERSITY EDU. $75
STENO.-SWBD., STOCK & BOND EXP...$90
STENO., READ AND WRITE SPANISH.$65
STENO., DRESS SALES, SOUTH.......$65
FORELADY MACARONI FACT., 25-35..$125
Millinery sales, yng., attractive..$18 & com.
Exper. demonstrators ....$18 and com.
MARKER AND SORTER, LDRY. ....NRA
SHIRT FINISHERS AND HAND IRONERS
WHITE AND COLORED NRA SAL. & HRS.
Nurse maid....$10-14 Governess.......$12-18
S-H-A-Y, 14 W. WASHINGTON.

O'Shea Employment System,
64 E. JACKSON-BLVD.
3 VERY ATTR. GIRLS, WORLD'S FAIR, NRA HRS., $80. F. C. BKKPR., FINAN. STATEMENT, $80. STENO-SWBD.-RECEPT. LP., $70.
FORELADY, FACTORY, FOOD PRO., $130.
Salad Girls, long and shrt. hrs., $35-$55. Grill wtresses., attr., small; Code, Pastry Cook, $55. Maids, Hotel., $30 R. B.

RESTAURANT AND BEAUTY SHOP.
Waitresses ......NRA Fountain ....NRA
Sandwich counter. Pantry, salad.
15 EXP. BEAUTY OPERATORS.
4 MANICURISTS BEST JOBS.
Century Service, 107 W. Van Buren. R. 206.

STENO.—3 YRS. EXP; 4 YR. HIGH SCHL. grad., under 25, $18; STENO., near West Side, small office, gentile, $15; STENO-BOOKPR., young, attractive, $75. GLADER CORP., 220 S. STATE-ST., Rm. 1208.

6 MAIL CLERKS, 1 AUTOMATIC STAMP machine opr., $2 a day. Steog., snappy, learn swbd., $15. Wht. pressers, laundry, $16. Waitresses, exp., $10.44. Wht. housemaids, $6-12.
N. SIDE CONSOLIDATED, 1001 Leland.

CLERK, CLEANING, DYEING EXP. $15
GLUER ....$18 CHOCOLATE DIPP'S.
COIL WINDER .....$15 SHADE TAPERS
MONARCH AGCY., 166 W. WASHINGTON.

NOLAN'S EMPL., 2D FL., 4737 BROADWAY. Housemaids, $7-$10; waitresses, NRA; shirt finishers, $12-$15; bakery sales, $15.

HOUSEMAIDS ....$5-$7-$8-$10-$12
Waitresses, NRA Cooks ....$12-$18
GROVE EMPLOYMENT, 852 E. 63d-st.

HSE. MAIDS, ST. PAUL, $35, R. B., FARE. Cooks, hotel maids, soda ft. girls, $12 M.
BRIERLY'S, 184 W. WASHINGTON.

3 COSMETIC DEMONSTRATORS, CHGO. terr., $20 comm.; 3 cos. dem. to travel, $25 exp. CRAIG AGENCY, 209 S. State.

JOBS AT ONCE! WAITRESSES, HOUSEMAIDS, $10-$12. Aetna, 2742 N. Clark.

LAUNDRY PRESSERS $10; WAITR'S, 28C. BUSCH AGENCY, 184 W. WASHINGTON.

A NEW DEAL IN EMPLOYMENT SERVICE. Web. 7122. Hart Emp. Ser., 1139 S. Wabash.

HSKPRS., WAITRESSES AND GEN. HSWK. girls. Fuhrs Agency, 546 W. North-av.

HUNGARIAN OR BOHEMIAN MAID, $14. Fountain girl. Barry, 4348 Broadway.

ZINSER PERSONNEL SERVICE.
Burroughs Elec. Calculator operator.

50 HOUSEMAIDS, EXPD. ....$8-$12 WK.
Pauline's Agency, 137 N. Marion, Oak Pk.

DRESSMAKING—MILLINERY SCHOOLS.

OUR FALL TERM NOW OPENING AT most reasonable rates; dressmkg., design, power machs. Chicago Sch., 323 S Franklin

EXPERT INSTRUCTION IN DRESS DEsigning, Dressmaking and Millinery. Free booklet. Master College, 400 S. State-st.

LEARN DRESS DESIGN, DRESSMAKING, millinery. Forest Academy, 209 S. State.

DRESS DESIGNING — INDIVIDUAL INstruction, professional. 108 N. State.R.433.

TRADE SCHOOLS.

Positions Waiting Now
BURNHAM
School of Beauty Culture
will enable you to
EARN MORE
62 Years Knowing How to Teach Gives You a Flying Start.

See for yourself why the easy to learn Burnham System quickly enables you to become a skilled beauty operator. Plenty of living models. You learn by doing rather than by studying. Each teacher a specialist. Fewer pupils per teacher. Terms. Learn about the Burnham Plan, which enables you to take up beauty culture now.

ALL TOOLS FREE
and you can
Earn While Learning
Open every day and also on Monday, Wednesday, Friday evenings until 9 p. m. Call, phone or write FOR FREE BEAUTY BOOK
E. BURNHAM
School of Beauty Culture
138 N. State-st.
Randolph 3355.

THIS MEANS YOU!
A New Deal in Beauty Culture
Shorter Hours—Guaranteed Salaries
soon to be compelled by the submitted code of the National Recovery Act!
Moler's special private lesson course actually saves you time, money and effort.
Half Rate offer still available, but will soon be eliminated by the new code. Start at once and take advantage of this lifetime opportunity.
DAY OR EVENING CLASSES.
CALL, MAIL THE COUPON OR PHONE.
Name ....
Street ....
City .... State..........
MOLER SYSTEM
59 E. Monroe-st. at Wabash
Central 6393. Chicago, Ill.

ATTRACTIVE GIRLS FOR FASHION MODELING.
Excellent opportunity for those who can qualify; sizes 14 to 18; small tuition fee; free placement service. Apply at once to Vera Jane Studio, 64 E. Jackson. Wab. 9332.

AMERICAN SCHOOL OF BEAUTY CULTURE.
World's finest instructors, thorough, practical training. Low tuition includes Tools, Textbooks. No extras. Terms. POSITIONS SECURED. 159 N. State, 8th fl. Dear. 6627.

LEARN BEAUTY CULTURE.
Shortest possible time. Priv., individ. instruction. Spec. Fall rates. Positions guar. Gertrude Hale Schl., 30 N. Dearborn, 3d.

LEGAL STENOGRAPHY.
Beginners or advanced. Day or evenings. Also Munson or Gregg Review. Send for cat. Legal Stenos. Inst., 25 E. Jackson. Wab. 1173.

BEAUTY CULTURE— THE HALE WAY—Day or Eve. Special Fall rates. 30 yrs. the foremost school. Positions guar. GERTRUDE HALE SCHOOL, 30 N. Dearborn-st., 3d floor.

THE SKILLED WAY.
BEAUTY CULTURE taught for less money by the best instructors, in one of the largest schools in the country. Full accredited. Hem. 5702. SELAN SYSTEM, 1547 W. 63d.

$5 Starts You on Complete Beauty Course, Manicuring, incl. tools, $15. MIDWEST BEAUTY COLLEGE, LTD., 5 North Wabash. Kesner Bldg., 7th floor.

POSITIVELY THE FINAL WEEK OF NINA Parker's spec. low price offer. A comp. Beauty Culture Course, $45 includ. hair tools. Enroll NOW. 14 W. Washington, 2d.

WE ARE PLACING GIRLS WHO WANT TO learn stenog., bkkpg., switchboard, comp., to earn brd., rm., wages while attending Chicago Bus. Coll., 190 N. State. Fra. 4122.

LEARN SCIENTIFIC SWEDISH MASSAGE—Low cost course. Day or evening classes. NATIONAL COLLEGE, 20 N. Ashland-blvd. Seeley 6940.

Marie Gates Beauty Course.
Individual method. Manicuring, $15, includ. tools. Low fee. Positions. 20 E. JACKSON.

JOHN MUELLER'S SYSTEM OF BEAUTY Culture at the Chicago Hairdressing Acad. means leadership. 64 W. Randolph-st., 2d.

CHICAGO ACADEMY OF BEAUTY CULTURE—COMPLETE TRAINING. 37 S. Wabash, 7th flr. STA. 4421.

SPEEDWRITING—THE WONDER SHORThand, 6 weeks. Very low cost. Not a machine. Chi. Bus. Col., 190 N. Sta. Fra. 4122.

GIRLS UNDER 35 YRS. TO BECOME DOCTOR'S ASS'TS—INDUSTRIAL NURSES. WINTHROP INST., 159 N. STATE; Suite 1322

BEAUTY CULTURE COURSE—Special September Rate Lowest in History. ...IM SCHOOL, ENG. 4634. 1019 W. 63D.

WILL TEACH BRIGHT GIRL SWITCHboard or cashiering. Ph. today, Fra. 8478

...ADOR SCHOOL OF BEAUTY CULTURE ...1 E. AUSTIN-AV. WHITEHALL 5470.

SHORTHAND COMPLETE IN 8 WEEKS. ...OSS COLLEGE, 6 N. Michigan. Sta. 3082

SWITCHBOARD—7 DAYS. SHORTHAND 30. ...th placing. 921 Marshall Field Annex.

TRADE SCHOOLS.

You, Too, Can Have a Good Job—Let
DeLEE
University of Beauty Culture
Train You in the Easy, Modern Way.

The Fall classes are now forming at DeLEE. Enroll now and you will have completed your training just at the season when the demand for good beauty operators is at its height. You, too, can have a pleasant, good paying position

Why worry about getting work? Learn beauty culture by the DeLEE individual, personalized method and you are sure to qualify for one of the best paying positions. DeLEE prepares you for the best positions in the most modern, smart, beauty shops and actually helps you to obtain such positions.

DeLEE Makes Learning and Earning EASY.
At DeLEE you will receive instruction in the use of only the most modern, up to date equipment. There is not one piece of old fashioned equipment in the DeLEE school. You will also find tuition fees reasonable at DeLEE. Payments and hours can be arranged to suit your convenience. DeLEE maintains both day and evening classes.

There are no "extra charges" for uniforms, instruments, textbooks, etc. You can "earn while you learn." DeLEE provides free employment service to help you earn money while you learn and to help you obtain a good paying job when you are graduated. You need not have had previous experience or a high school education to enroll at DeLEE.

Post-Graduate Courses Now Available.
DeLEE offers an unusually attractive plan to licensed beauty operators who wish to take post-graduate work. Call in person and investigate this plan.

VISIT DeLEE FIRST.
Enroll in no beauty school until you visit DeLEE. Call in person and let Miss Ruby Lorrain Stevens, the DeLEE Dean, show you through our light, airy, colorful classrooms. Talk with her and learn for yourself why DeLEE training prepares you for a BETTER JOB.

DeLEE
University of Cosmetology,
AMERICA'S FOREMOST BEAUTY SCHOOL.
30 W. Washington-st.
16TH FLOOR. CENTRAL 8225.

What Marinello Training Means
We regard our graduates as personal representatives of the Marinello System. Therefore every girl is trained to the highest degree of efficiency before receiving her certificate. Each girl is graduated with the equivalent of at least a year's practical experience and ready to earn big money at once. That's good economy, good sense.
Special Reduction Now!
Day or evening classes now forming. Easy tuition payments. Free international Employment Service—or we will help you establish your own business.
Mail the coupon below for full information and FREE Booklet T.
NAME ....
ADDRESS ....
PHONE ....
National School of Cosmeticians, Inc.
MARINELLO
INTERNATIONALLY ESTABLISHED SYSTEM OF BEAUTY CULTURE.
108 N. State-st. State 5037.

LOST AND FOUND.

TO FINDERS.
If you have found a cat or a dog, a pocketbook, jewelry or fur, and cannot locate the owner through the "Lost and Found" advertisements in The Tribune, call and go through the "Lost and Found" index at the PUBLIC SERVICE OFFICE, 1 South Dearborn-st.

TO LOSERS.
If you are listed in the telephone directory you can charge an advertisement of your lost article by telephoning Miss Miller of The Tribune ad taking department, Superior 0100. Your advertisement receives the benefit of free listing in The Tribune Public Service office mentioned above for a period of two months. This service facilitates the recovery of lost articles advertised.

BAG—LOST—AUG. 31, NR. 63D-COTTAGE Grove; reward. Hyde Park 7995.
BOSTON BRINDLE—LOST—WH. BREAST, half wh. collar; TAT; rew. Prosp. 2953.
CAR WHEEL—LOST—ON WEST SIDE, NR. Madison; suitable reward. Call Columbus 9326 immediately.
DIAMOND ENG. RING—LOST—1 LG. STONE surrounded by 24 small dia., Sunday, near 63d-Cottage. Drexel 7900, Room 123.
BRACELET—LOST—BLACK CAMEO, HEIRloom eve. Sept. 4; suitable reward. See House Officer, Blackstone Hotel.
BRIEF CASE—LOST—BLACK LEATHER. Checker cab, Tues. p. m.; rew; no quest. G. T. Mogan, Commonwealth hotel.
DIAMOND RING—LOST—MAN'S WHITE gold, in Wells-st depot, Tuesday aft.; lib. reward. Call evening. Elgin 1113-J.
DOG—LOST — ORANGE POMERANIAN; since Aug. 31; vicinity Irving Pk.-blvd. and Sheridan-rd.; answers to Skippy; reward. Lake View 9280.
DOG—LOST—MALE BOSTON BULL, BROWN and white spotted ears; vic. 61st and S. Racine-av. Rew. Eng. 5884.
JACKET—LOST—BLACK LAMBSKIN, CONtaining wallet with McCall Co. orders, vicinity of Jackson and Franklin. Reward. T. F. Whichard, R. 1006, 216 W. Jackson.
JACKET—LOST—KNITTED; ORCHID; SHERidan bus; lib. rewd. Myre, 5316 Winthrop.
MELLON'S TRAVELERS CHECK BK.—LOST —Ph. Hyde Park 6881, apt. 102. Reward.
OVERNIGHT BAG — LOST — BROWN, AT Gr. Cent Sta. 9 p.m. Wed. Rew. Nev.1302.
POCKETBOOK—LOST—FROM CAR, 39TH, Lowell-av., Irving Pk. or Western. Initialed J. A. M. Reward. Normal 5197.
PURSE — LOST — LADY'S, BLACK, CONT. glasses, money, cards, etc.; $5 rew. Ste. 7810.

Reward for Recovery
keepsake, platinum bar pin, 3 large diamonds, 4 sapphires, also small diamonds. Aug. 6, vicinity Passavant Hospital, W. Washington-st., Wacker-dr. or Highland Park. Phone Mrs. F. A. Preston, Lake Forest 1516.

SILVER FOX LOST
in Chicago theater, Sept. 3, between 5 and 7 p. m. Reward. No questions. Wabash 8488. Miss Freeland.

WRIST WATCH—LOST—SEPT. 5, FAIR gnds. Inl. E. M. Plat. 32 Diamonds. Reward. Longbeach 1900, Room 1111.
WRIST WATCH — LOST — MAN'S GOLD Gruen, Sun. eve.; reward. Gary 2-2546.
WRIST WATCH—SQ. WALTHAM—LOST—AT Fair; leather strap; reward. Pens. 8362.

TRAVEL OPPORTUNITIES.

Both readers and advertisers are urged to exercise caution in arranging automobile transportation with other individuals. References should be carefully investigated.

FINE 4-8 CYL. FORDS—LONG TRIP DRIVE yourself rental plan; $25 per week up. 28 W. Lake. Cen. 1078. Saunders System
WANT TRANS. OKLAHOMA CITY OR DALlas, Tex.; will help drive, share expenses. good refs. Berkshire 7212.
ATLANTA—LEAVE SAT., ARRIVE SUNday; shr. exp.; refs. exch. Canal 5117.
DRIV. FLA. IN FEW DAYS. TAKE 2 SHR. exp. J. Meyers. 2135 Indiana. Vic. 9419.
LOS ANG. 20 PEOPLE DRIVE "33" CARS Sh.exp. Leave about Sept. 20. Man. 1223.
CAL.—DELIVER NEW CARS. SHR. EXP. Lv. daily. 6039 Cottage Gr. Hyde Pk. 0025.
MINNEAPOLIS, SAT. A. M.; 4-5 PASS. 7 pass. Studebaker; sh. exp. Fairfax 5213.
SAN ANTONIO, TEXAS—NEW CAR. CARRY extra party; reasonable. Sheldrake 9069.
WANT RIDE TO SPOKANE; LEAVE SEPT. 9-10-11; sh. exp.; drive; ref. Ind. 5432.
WANTED—PARTIES TO DRIVE NEW CAR to Los Angeles; share expenses. Berk. 8029.
PACKARD—DRIV. ST. PETERSBURG, FLA. Sept. 15; take 2; sh. exp.; ref. Bri. 6200.
CALIF.—SUN. OR MON., TAKE 2; RADIO; refs.; sh. exp. L. V. 8966, before 10 a. m.
PHOENIX—SEPT. 11-12; TAKE LADIES; share exp.; ref. exch. Seeley 4810.
DRIV. WASH. SEPT. 9. TAKE 2; SHARE exp.; ref. Call 7-10 p. m., Div. 5496.
WILL HELP DRV., SHR. EXP. WITH PERson driv. to Los Angeles. Ref. Vin. 0199.
LOS ANGELES—COLLEGE STUDENT WILL drive for trans.; refs. Atlantic 1111.

HAROLD TEEN—MEMORIES

TO RENT—ROOMS—SOUTH.

BLACKSTONE, 5519. DORCH. 4100.
UNIVERSITY HOTEL.
$2 sgl., $3 dbl. per day up. 100 rooms, each with tub, shwr. 5 min. to World's Fair.
ELLIS, 4212—LGE., COOL 1-2-3 RMS.; R. w.; 4 blks. Fair; $1-$1.50 day. Oak. 1807.
ELLIS-AV., 5036—LG. AIRY RS. IN BEAU. priv. home near Fair, $1 day. Kenwd. 1277.
GREENWOOD-AV., 6220. PLAZA 4800
GREEN BRIAR HOTEL,
New bldg.; every rm. priv. bath, tub, shwr.; blk. all trans. Daily $2 up. Permanent rates.
HYDE PARK-BLVD., 5470—LARGE, LIGHT, cool; for 1-2; $5 sgl.; all trans. Christy.
MICHIGAN-AV., 2109—LGE. FRONT RM. for 2-4 pers.; sgl. r., 75c day; 3 blks. Fair.
SAWYER, S., 5958—NICE LGT RMS.; NEW dec.; kitch. privl.; $1 ea. Rep. 0634.
SOUTH PARK WAY, 5828—LARGE RM., twin bds., $3 wk. per. Colored. Nor. 6605.
UNIVERSITY, 5517, 3D—NEW, FURN., new. dec., lrg. front rm.; pri. family; $7.
WOODLAWN, 5318, 2D—NICE AIRY RM.; pri. home; all tran.; very reas. Mid. 2166.
WORLD'S FAIR VISITORS.
5426 HARPER-AV. 5 MINUTES TO FAIR.
HARPER SURF HOTEL.
New bldg.; beautifully furnished; pri. bath and shower; rates $2 per day and up.
2 NICE LIGHT RMS. WITH BATH IN strictly priv. home for 2 business men or women; 2 blks. I. C. sta., surf., bus; near Jackson Pk.; refs req. Hyde Park 7260.
73D, E., 2026—NICELY FURN. LRG. RMS.; all mod. conv.; priv. home; pref. bus. women; nr. I. C., surf.; brd. opt. Hyde Pk. 5962.
64TH-ST., W., 1302, 1ST—YNG. MAN SHARE frt. r., tw. bds.; priv. Ph. Went. 8134.

TO RENT—ROOMS—NORTH.

BRIAR-PL., 434, NR. SHERIDAN—FRONT rm.; reas.; bus, surf. Buckingham 0340.
CLARK-ST., N., 2026. MOHAWK 3460.
HOTEL CLAYTON
BRAND NEW BLDG. OPP. LINCOLN PK. 300 Modern Rooms, Beauty Rest Beds. Compl. 24 Hrs.' Serv. Roof Garden Now Open.
$6 WEEKLY.
10 MIN. TO LOOP AND FAIR. FREE FAN AND RADIO.
CLARK-ST., N., 1015, AT OAK—WHI. 4290.
Hotel Olympic, $8.50 Week.
200 RMS., PR. TUB SHOWER EACH RM. 5 MIN. N. LOOP; FREE RADIO EACH RM. FAIR VISITORS, WRITE FOR RESERV.
CLARK-ST., N., 2004—$1 DAY, $5 WK. UP.
HOTEL LUZERNE.
Fac. Linc. Pk. Comp. Hotel Serv. Free Park.
CORNELIA, 709—ATTR. LRG. RM.; 1-2 girls. Meals opt. Pri. fam. Reas. Bitt. 0179.
DEARBORN, N., 1447—DEARBORN MANOR distinctive rms., bath, shwr., phone; reas.
ELM, W., 28—COR. DEARBORN; 4 RM. suite; Frigidaire; new. dec.; reas.; refs.
FULLERTON, 420—FULLERTON PLAZA; marvelous value, hotel rm., pri. bath; serv. SPECIAL RATES TO FAIR VISITORS.
HURON, W., 62—BARRY HOTEL, SLP. RS., run wat., $3.50 up. Nr. beach. Walk to lp.
KENMORE, 4800. LAWRENCE ARMS. Modern rooms and kit. apts. by DAY or WEEK. Simmons BEDS and INNER-SPRING mattresses. Rooms $4 up. Hotel service. Conv to FAIR. Free parking.
LA SALLE, N., 1702, OR 1039—OPP. LINC. pk.; hotel rms., $4; 1-2-3 r. kits., $5.
LAKESIDE-PL., NR. SHER.—LGE. FRONT rm.; r. w. All trans. Reas. Rav. 6038.
LARRABEE-ST., N., 1508. LINCOLN 2633.
NORTH-AV. Y. M. C. A.
A modern club. Tennis, swimming, gymnasium, cafeteria; $3 week and up, including membership. Free parking; 8 minutes Loop; near lake, Lincoln park. Permanent and transient. 24 hour service.
LELAND, 1429, 2D—NICELY FURN. OUTS. rm. for 1 or 2; reas. Rav. 1375.
RACINE, N., 4631—SHER. PARK HOT. MOD rms.; new beds; r. w.; $3 wk.; Wil. L. bus.
RUSH-ST., 712—CHOICE RESIDENTIAL professional studio; unfurn. Sup. 1567.
RUSH, 751—FAIR GUESTS; UNUSUAL RM. alcove, suit, 2-4; reas.; nr. Loop. Del. 3852.
SHERIDAN-RD., 4430—COMFORTABLE LG. rms., run. w., $2, $4, $5 wkly. Good trans.
STATE, N., 1203—SGL. RMS., $1.50 DAY; dbl., $2; wkly. rates; nr. Lp., Fair.Del.3798
SHERIDAN, 4804. HOTEL LAURIE—RMS. of character; sgl.-dbl., $3.50 up; hotel svc.
STATE, N., 1444—EXCL. RES. FOR BUS. women. Bright, clean, outside rms. Bd. opt.
SUPERIOR, 218 E.—SINGLE-DOUBLE RMS. 10 min. Fair; $5-$6-$7; trans. $1.50 dble.
HOTEL FRANCES.
5054 WINTHROP. LONG. 8933.
100 rooms with bath; $5.50 double.
LT. RM. SH. LOYOLA "L," 20 MIN. LP. Tourists, $1 per day. Carter, 1059 Sheridan.
LOVELY ROOM FOR BUSINESS MAN; EX. trans. For partic., ph. Rog. Park 9858.
LARGE FRONT RM., GENTLEMEN; PRIV. resid.; near Jarvis L, bus. Rog. Pk. 0697.
LRG., AIRY FRT. RM.; REFINED HOME; brk. opt.; nr. beach, all tran. Edge. 7105.

Hotel Rooms.
FAIR VISITORS AND CHICAGO RESIdents will find the Boneka conveniently loc., restful, quiet; 1 blk. W. of Clark, nr. Deming-pl. 20 min. loop; sgl., $1.50; double, $2. Spec. wk rate; meals opt. Div. 8855
Hotel Darlington, $1.50 Up.
Beau. rms., baths; FREE PARKING; 20 min. Fair by L, bus, surface. 4700 N. Racine
TRAEMOUR HOTEL,
5427 Kenmore, exclusively for women; hotel serv.; dble.; pri. bath; $5 person. Lon. 2743.
ST. REGIS HOTEL,
516 N. Clark, $1 day up. Spec. wk. rates; mod. rms.; 3 blks. loop; ex. tr. World Fair.
BARRY-BROADWAY HOTEL, 3020 BROADway—Near loop, park, lake; bath or shwr. $5 week, $20 mo. Bittersweet 1600.
WILSON BEACH HOTEL—$1 DAY. Beau. rms.; 20 min. to Fair. 1016 Wilson.
NOREL HOTEL, 5517 KENMORE—ROOMS; attractive daily and wkly. rates; excel. food.

TO RENT—ROOMS—NORTHWEST.

HUMBOLDT, 1952— FRT. AND SIDE RMS., $4 up. Also kitchenettes, $7. Gd. trans.
LOGAN-SQ.—LOVELY RM., ADJ. BATH; priv. entrance; $3.50; ex. trans. Alb. 3426

TO RENT—ROOMS—WEST.

MONROE, 3542, 1ST APT.—NR. GARF. PK.; large, cool rms., $3-4 wk.; cpl. or gentl.
LIGHT, AIRY ROOM — EXCEL. TRANS.; private home; reasonable. Mansfield 8445.
MIDWEST MANOR, 3500 MONROE—Clean, light rooms, $3.50 week up.

Hotel Rooms.
66 CENTS PER DAY—NO HIGH PRICES. 50 beautiful rms. at this low rate. Clean, modern, newly dec.; ½ blk. to all trans. and park. Complete 24 hr. hotel service. GARFIELD ARMS HOTEL, 3260 W.Maypole.
PARKSIDE HOTEL—$4 WEEK UP. 212 N. HAMLIN. KEDZIE 7000.

TO RENT—HOUSEKEEPING ROOMS.

South Side.
BLACKSTONE, 5601 — CLEAN ROOMS, $1 day; also 1-2-3 rm. apts.; 5 min. to Fair.
CARPENTER, 6116—LOVELY FRT. RMS., rl. kit., slp. rs.; all tr.; cheap. Wen. 6693.
DREXEL, 4332—1-2-3 KITS. BTH. 5 BLKS. Fair; $1 day person; wk. rate. Oak. 4640.
ELLIS, 6507—HSKPG. RM., ALL CONVENIences, $5.50; all trans. Dor. 8424.
KIMBARK, 5463—ATTR. 3 RM. APTS.; bath; acc. 5; Frigid.; comp. serv. 75c day.
LAKE PARK, 4458, 3D—2 LRG. RMS. AC com. 6, at $1 ea. per day. Drexel 6034.
SIXTY-SECOND-ST., E., 922—FURN. SPICspan, 1-2-3 room kit. apts.; rollaway beds.
YALE, 6449—1-2-3 RS.; NEW DEC.; WELL furn.; excl. trans.; $4 to $8.50 per week.
66TH S. W., 419—2-3 RM. KIT.; GD. TRAN. Will furn. $3.50, $4 and $6. Fai. 1682.
66TH-ST., W., 3336, 1ST—3 RM. KIT.; GAS, lt., linens free; pri. entrance. Pros. 7959.

North Side.
BELDEN, 1045—1-2 R. KIT.; NICE. FUR.; tour. acc.; free pkg.; $3 wk. up; gd. tr. Fair.
BISSELL-ST., 2118 AND CLEVELAND-AV., 2217, 1-2 hskp. rms., $2-$4. Clean, quiet.

TO RENT—HOUSEKEEPING ROOMS.

North Side.
BRIAR-PL., 733—CLARK-BELMONT; CLN., comfortable 2 rm. kits., $4.50 up; L, surf.
BROADWAY, 4040—2 RMS., KITNT., $5.50. Pullman kit., $4. Cln.; quiet; bus, L, surf.
BURLING, 2839—NR. DIVERSEY-CLARK, 20 min. loop; 1-2 rm. kit., nr. bch.; $4-$7.
BYRON-ST., 1034—(3900 N.)
1 rm. kits., slp. rms., $3 up wk. Free pkg. ½ blk. Sher. L; trans. or perm. rates. Buc.1375
CLARK, N., 2850—1-2-3 R. KIT., PCH., $4.50 up; slp. rm.; nr. pk.; 10 min. loop, Fair.
CRESCENT-PL., 929 [4100]—1-2-3-6 RMS., cln., cool; nr. lake; adults; all tr.; $5 up.
KENMORE, 4022—1-2 RMS.; $4.50 UP; slp., $3. Best trans. Free park.
LA SALLE, N., 1525—NR. LINC. PK. 1-2-3-4 rm. apts., $3-$8; sleep. rms., $2 up.
LAWRENCE, 822—AT LAKE; QUIET 1 RM. kit., cln., $3.50, $4, $5; slp. r., $3; md. serv.
RACINE, N., 4448—1-2 RM. KITS., PRI. bth., pch., $5 up; L.bus,sur., 20 mins. Fair.
SHERIDAN, 4825—3 RS., REAL KIT., PRIV. bath; 1 rm. frt. kit.; slpg. rm. Sun. 8318.

Northwest Side.
LUNA, N., 2832—1 RM. AND KITNTTE., run. water; adj. bath, priv. home; garage.

BOARD AND LODGING.

South Side.
WOODLAWN, 6037—NR. WORLD'S FAIR; exc. home cook.; I.C., L. $5-$7. H.P. 2085.
NONINSTITUTIONAL LICENSED HOME. Aged, infirm, mild mental. Mid. 1605.

North Side.
KENMORE, 6327—LG. FR. SGL., PRI. BTH. Reas., ex. mls., pri. fam., ex. tr. Shel. 7437.
LAKE SHORE-DR., 1046—FROST CLUB FOR Girls—Radio; walking distance to Loop.
MAGNOLIA, 4448—LARGE, BEAU. FURN. rm., with exc. meals; dbl., $6.25 ea.; sgl., $8; privileges of pri. home; all tr. Sun. 6011.

West Side.
MONROE, 4229—GD. MEALS; NICE RM.; sgl. or dble.; real home for nice people.

Children.
MOTHER'S CARE—GOOD HOME, BOARD; located 3300 north. Buckingham 1934.

ROOM AND BOARD WANTED.

BD. AND RM. WTD.—MAN, PRIV. FAM.; So. Side; nr. L; give full details. Address E 301, Tribune.

HOTELS AND APARTMENT HOTELS.

WORLD'S FAIR GUESTS.
DO YOU KNOW THAT THE
Midway Apts.
is just 5 minutes' ride to the entrance of the Fair grounds? Spend your time with us while in Chicago. Apts. and lovely lge. hotel rooms. Clean and comfortable.
FULL HOTEL SERV. NEAR ALL TRANS.
1535 E. 60th-st. Midway 1624.

Special Daily & Weekly Rates to World's Fair Guests.
LINCOLN PARK ARMS
One room apartments with twin and double in-a-dor beds; large, light, airy rooms; complete hotel service; grill, commissary; blk. to park, lake, beach, bridle paths, golf; excellent transportation to Loop and Fair.
APTS. ALSO AVAILABLE FOR PERM. GUESTS AT REASONABLE RATES.
2738 PINE GROVE-AV. MOHAWK 3102.

732 BITTERSWEET
Overlooking
LINCOLN PARK AND LAKE
[4050 North]. New 14 story apartment hotel: 1-2-3 room apts., $45 month and up; 4 room efficiency with bedroom; 24 hour hotel service; excellent trans. Bittersweet 7460.

At the Fair's Main Gate
NO CARFARE. NO TIME LOST.
Complete hotel service. $1.50-$2.50 single, $2-$2.50-$3 double a day. Accom. for parties of 4 or more, $1 per person; handy to everywhere. Write for reservations.
FAIRVIEW HOTEL,
2124 S. MICHIGAN-AV. VICTORY 7300.

1244 N. Dearborn Hotel
$1.50 DAILY UP.
Reasonable Weekly Rates.
300 outside rooms; private and connecting baths. SWIMMING POOL and gymnasium free. 10 minutes to loop. Superior 4980.

NEW HOTEL PAXTON
$2 SGL.; $3 DBL. AND UP.
$7 weekly up. 200 rooms with priv. bath, tub and shower; the ideal spot for World's Fair visitors. Cafe, garage in connect. 5 min. to Loop; best trans. to Fair; nr. Lincoln Park. 1432 N. La Salle. Moh. 0541.

$11 to $15 Per Week
New Kitchenette apts., beaut. furnished; tile bath, shower; full equipment and linens, daily maid service, radio; garage in building. Daily rates, $2.50 per day.
Windsor-Wilson Apt. Hotel,
915 WILSON-AV. LONGBEACH 3500.

Diversey Arms Hotel
LARGE MODERN ROOMS.........$7 WEEK
Pri. bath, tub and shwr.; comp. hotel serv. Also some attractively furnished 1-2-3 rm. apts. at reasonable weekly rates.
644 DIVERSEY-PKWY. LAKE VIEW 7010.

DE WITT APT. HOTEL
Coolest spot in Chgo. Close to World's Fair. 1-3 rm. kitnts apts. Special daily, weekly rates. Free maid service, gas, light, refrig. 244 E. Pearson—800 North at the lake. Fair visitors write now for reservations.

WORLD'S FAIR VISITORS.
10 MIN. TO WORLD'S FAIR.
1-2-3 rms. FREE gas, light, refrig.; priv. bath, shr.; maid serv.; linens dly. Elev. serv. The Gables, 8200 Ellis-av.

BEACHVIEW HOTEL
2-3 r. apts. and sgl. rooms; extra large; 1 blk. beach; comp. hotel serv.; ideal trans. 7645 SHERIDAN, $2 DAILY, $40 PER MO.

2 Blks. World's Fair Entr.
Lge., airy rms., bath, showers, $1.50 up; $2.50 dble.; 3 or more in rm., $1 per person.
NEW CALVERT HOTEL,
18th and Wabash. Vic. 3350. Parking acc.

WHY PAY LOOP PRICES?
Barry Arms Hotel, 635 Barry-av.; $6 week up. New, modern, complete hotel service. All rooms with tub and shower. Near lake. 15 minutes to loop. Bittersweet 3614.

HARPER-AV. AT 54TH-ST. FAIR. 7300.
HOTEL HARPERCREST
Rates $2 per day and up.
Tub-shower—I. C.; 5 min. to Fair.

PARKLAND HOTEL.
Single, $1.50-$2; double, $2-$2.50-$3 day. Special weekly rates. 10 minutes to Fair. 1550 E. 63d-st., at Jackson Park.

STATE HOTEL,
Cor. Harrison and State; 200 rooms, newly dec.; shwrs., r. water; $1 daily up. Spec. wkly. rates. Walking dist. of Fair. Webster 1027.

Evanston Bachelor Hotel.
Clean, comfortable, well furn. rooms. Near lake, trans. Hotel service. $6 wk.
THE CLARIDGE, 319 Dempster, Evanston.

PINEWOOD HOTEL, 2744 PINE GROVE and Diversey; near Linc. Pk., beach, golf; light airy rms.; some priv. bath or shower; $5 and $7. Also large front rms., twin beds.
NICELY FURN. 1 ROOM KITNT.—TILE bath, shwr.; complete hotel service; new bldg.; $12-$15. 641 Aldine-av. Buc. 0600.
BRYN MAWR HTL.—5530 WINTHROP, NR. L, bus, surf.; Edg. Bch. dist. 80 new rs. bath, $1.50 day, $6 wk. up; tearm. Lon. 3900.
FREE 2 PACKARD TRANSP. TO WORLD'S Fair — Hotel Raleigh, 648 N. Dearborn. $1.25 single, $2 double. Special group rates.
LA SALLE, N., 1702 OR 1039—NR. BCH., pk., Fair. 1-2-3 r. kits., $5; hotel rs., $4.
ELLIS-LANE, 4212 ELLIS—1-2-3 R. APTS., $1 day up; wkly. rate; groups; 4 blk. Fair.
MIRA-MAR HOTEL—$2 SGL., $3 DBL. UP DAY. 6218 WOODLAWN-AV. PLA. 1100.
ABBOTT HOTEL—SPECIAL RATES. $1.50 up; all Fair trans. 721 Belmont [3200 N.].
FAIR VISITORS—2½ RM. KIT. APTS.; reas.; 8 min. Fair; G.E. refr. 6017Kimbark.

HOTELS AND APARTMENT HOTELS.

BROADVIEW HOTEL
5540 HYDE PARK-BLVD.
5 minutes to World's Fair and Loop. More than 200 rooms each with private bath. Attractive rates to transients and permanents.
FAIRFAX 8800.

ALBION SHORE HOTEL
1217 ALBION-AV.
1 block to lake. 20 mins. to Loop and Fair on Loyola express. $1.50 Single. Attractive rates to transients and permanents.

CARLTON PLAZA
612 GARY-PL.
1, 2 and 3 rm. apts. Complete hotel service; 1 block to Broadway and lake. Rates as low as $40 per month.

MONTROSE BEACH
925 MONTROSE, EAST OF SHERIDAN.
$2.50 AND UP DAILY.
$12.50 AND UP WEEKLY.
1-2-3 room apartments accommodating three to seven persons.
$3.50 TO $7.50 DAILY.
$15 TO $40 WEEKLY.
Attractive monthly rates.
New bldg.; light airy, soundproof kitchenette apartments; completely, elegantly furnished; refrigeration, tile bath, showers, rad. every apt.; air cooling system; coffee shop.
24 HOUR HOTEL SERVICE.
Public Garage, $3 Week, $8 Month.

SPECIAL RATES FOR WORLD'S FAIR GUESTS AT THE
COMMONWEALTH HOTEL,
Pine Grove at Diversey [2800 North].
$2 Day Up; $12 Week Up.
$40 Per Month Up.
12 story bldg., all outside rooms. Cool and refreshing. Each room with private bath and shower. Excellent dining room, bar grill, drug store, beauty salon, valet, barber shop. Diversey 9805. 12 minutes to Loop and Fair.

Just Opened—All New
LAWRENCE HOTEL 4727 MALDEN-AV.
Strictly modern. Pri. baths. 2 blks. west of Lawrence L. $2 day, $6 wk. up. Lon. 6300.

APARTMENTS AND ROOMS TO SHARE.

CHICAGO ROOM REGISTRY 6 N. MICH.-av. Dear. 8739. Apts. and rooms to share

TO RENT—HOUSES.

South Side.
HYDE PARK, 8 RMS., $50, FURN. OR UNfurn., 3 rms., rented. Yard. Drex. 2200.

Southwest Side.
$27 MO.—MOD. 5 RM. BRK. BUNGS. WITH gar., $30; furn. ht.; newly reconditioned. Keys at 4334 S. St. Louis-av. Laf. 9769.

North Side.
LAKE SHORE DRIVE TOWN HOUSE
South of North-av.
9 large rooms, 3 master chambers, 3 baths, French reception room, library, 2 servants' rooms, barroom; strictly modern, up to the minute condition; exquisitely decorated and furnished one year ago; imported furniture, original pieces; draperies, carpets new; rental $250 per mo., 2 year lease; complete furnishings may be had for $9,000; cost over $40,000; ready to move into without the slightest bother or expense to tenant.
BROWNLEE REALTY CO.,
7 S. Dearborn-st. Central 1317.
BUNGALOW, 2333 TOUHY-AV.—5 RMS.; newly decorated; oil heat; large yard; near school and transp. Buckingham 9286.

Northwest Side.
3812 N. Kedvale, Irving Pk.
Attractive 6 rm residence, modern, canvas walls, gas heat, natural fireplace, steam and surface transp.; nr. public schls. Catholic church and school; rental $50.00.
LEROY F. WASHBURN, 4146 Elston-av.
TO RENT—MOD. BRICK BUNGALOW; 5 rms. and slp. pch.; Norwood Park, near depot. Phone Van Buren 0223, evenings.
BEAUTIFUL CORNER BUNGALOW, 2 CAR gar., Irving Pk. Villa dist.; for par. call Sheldrake 9000 by 1 p. m., any day.
5907 BYRON—LARGE ENOUGH FOR 6 people, furn. bungalow, gar., gas, elec., everything included, $4 wk. each.

West Side.
2235 ADAMS-ST.—10 RMS., COR. HSE.; hardwood firs., running water, furn. ht.; exc. cond.; suitable for rm. hse.; $35.
127 S. HAMILTON-AV., BETWEEN HOYNE and Leavitt, 9 rms., hot water heat, newly decorated, $35. Cent. 1033.
$25—6 LGT. RMS., COTTAGE, GARAGE; nr. L. 1914 S. Central Pk.-av. Rock. 6090.

Suburban—North.
EAST SIDE WILMETTE—8 RMS.; 2 BTHS. Lge. living rm.; pchs.; lge. cor. lot; shade trees; 2 car gar.; close to trans., churches, and schools. High class neighborhood. Being redecorated; ready for occupancy Sept. 12. Phone owner, Wilmette 128.
COMPLETE LIST OF FURN. AND UNFURN. houses and apts., Evanston to Glencoe. QUINLAN & TYSON, INC., 1571 Sherman-av., Evanston. Rog. Pk. 2617.
COMP. LIST HOMES FOR RENT; ALL prices. Hill & Stone, end "L," Wilmette.

Suburban—Northwest.
PARK RIDGE—6 R. BEAU. BRK. HSE., NR. Cntry. Club, $75. Ran. 4480 or P.R. 686-M.

Suburban—West.
MODERN HOME, FURNISHED OR UNfurnished; servants' quarters over 2 car garage; reasonable to reliable party. Address 422 Sixth-st., Hinsdale. Phone 684.
32 MODERN HOMES, $20-$50. H. A. HOVER, 10 St. Charles-rd., Lombard 1100.

TO RENT—FURN'SHED HOUSES.

ALL OR PART OF 14 RM. UPTOWN RESidence; Stm.; Arg. L, Brdwy. surf. to Fair; 3 blks lake. Rav. 0140 before 12.
HIGHLAND PARK—BEAU. 11 RM. HOME; best mod. equip.; ideal loc.; nr. lake, schl., trans.; reas. Ph. owner, Highland Pk. 294.

WANTED—TO RENT—HOUSES.

5 OR 6 ROOM COTTAGE—NORTH SIDE; furnace ht.; must be reas. Lincoln 9379.

TO RENT—SUMMER RESORTS.

AUTUMN VAC.—MICH., 80 MI. CHI. FURN. hse., bth., elec., studio l. r., firepl.; piano, radio; gar; scenic beauty. Sept. 18. Kil. 3292.
ROSE COTTAGES—PAW PAW LAKE; NOW only $12 per wk. Gentiles. Pros. 8431.

TO RENT—APARTMENTS.

SOUTH.

General List.
More Time for Rest
when you live here. Only a step to Bryn Mawr I. C. sta., 18 min. to loop. Best sec. So. Side. Wond. modern bldgs. 2-3-4 rms.; gas, light, ref., incl. Real kitchen, etc. Elev. serv. $37.50 and up. Office, 7178 Jeffery-av.

Choice Oct. 1st Selections.
2-3-4-5 RMS.
$30 .... $45
New bldg.; large rms., inador; free refrig.; 2 blks. L surf., R. I. Res. agent. Eng. 3000. 6600 Stewart. 6512 Harvard. 6642 Yale.

NEAR U. OF C. AND PARKS.
3-4-5 rms., 5547 Ingleside-av.; large, light sun par., pchs.; in-a-dor; new fixtures, stove, refrig. Howard & Orr Co., 1309 E. 53d-st.

7646-58 INGLESIDE-AV.
3½-4 very large rms., 5 rm. efficiency; elec. refrig., rollaway bed; facing park; nr. I. C. Rentals very low. Janitor will show.

6553 HARVARD-AV.
1 5-rm. apt., 2 bedrms.; all outside rms. Free refrig.; L, surf., R. I. Also 3 rm. apts.

1520 S. MICHIGAN-AV.
Walk. dist. to loop and fair grounds. 3-4-5-6 rms.; mod. apts.; $25 and up. See janitor.
3-4-5 RMS.—$20-$25-$30. H. W. HEAT. 5317 S. Maryland-av. Tel. Fair. 2475.
3½ LGE. RMS.; TILE BATH, SHOWER; refrig.; I. C.; $35. 8232 Drexel. Tri. 3000.

TO RENT—HOUSES.

SOUTH.

General List.
3-4 RMS., $30-$37.50.
6729-31 EAST END-AV., NEAR I. C., surface, park, and school; free refrigeration; in-a-dor bed; completely reconditioned bldg. Agent on premises.
SELZ & SOUTHMAN, INC.,
Corner 71st and Euclid-av. Hyde Park 8080.

One, Two, and Three Rooms.
1248 E. 79TH-ST.
1 BLOCK FROM I. C. STATION.
2 room kitchenette $25
3 room kitchenette $30
Free gas and elec. refrigeration.
See janitor on premises, or
A. B. HULT & CO.,
8334 Stony Island. Regent 4600.
7215 RHODES-AV.—MOD. 2½ RM. APT.; canv. walls; G. E. ref.; tile bath, shower; immed. poss. Swanson on prem. Stew. 5938.
2-3 ROOM APTS.—FIREPROOF BLDG.; elevator service; free gas, light, refrig.; low rents. 1536 E. 69th-st., cor. Stony.
6923 INDIANA-AV.—LARGE, MOD 3½ RM. apt.; elec. refrig.; poss. Oct. 1st. Swanson, Stewart 5938, or janitor will show.
4815 LAKE PARK—2-3 RM. APTS., SPEcial rate NOW. I. C., nr. lake; also furn.

Four, Five, Six Rooms, and Larger.
Adjoining Fine Estates.
TUDOR GABLES
4830-48½ DREXEL-BLVD.
New 4 room apartments. $45 up. Live in the most beautiful bldg. on the south side. Old English with formal gardens. Tile baths. FREE refrigeration. Wall beds. Ken. 7174. Manager on premises.

4408 DREXEL-BLVD.
4 RM. APTS., $40 UP
Beautifully decorated apartments with canvas walls. Modern fixtures. FREE refrigeration. New ranges. Bus, surface and elevated trans. Ken 7174. Mgr. on premises.

7 ROOMS, 3 BATHS
Heated sleeping pch.; side drive, garage; close to I. C. and So. Shore Country club. Priced to rent immediately. Fairfax 9301.

5 Rms., $20; 6 Rms., $25.
6557-9 COTTAGE GROVE-AV.
6601-3 COTTAGE GROVE-AV.
Steam heat; good transportation and stores. Agent on premises.

6 and 7 Rms.—De Luxe.
Have 9 sixes, $65-$85; 8 sevens, $90-$150. Best selection in So. Shore or Windsor Park dist.; nr. I. C., lake, schools, churches. Shown by appt. only. Hyde Park 2601.

6 Rm. De Luxe Apartment.
Best loc. South Shore, 1 blk. I. C. sta., car and bus; nr. beach; attrac. rent. 7140 Coles-av. or phone Mr. Deutsch, H. P. 0580.

So. SHORE HIGH CLASS COR. BLDG. For particular people. Lge. 4-5 rms., arch openings; all canvas walls; tile bath and shower; rollaway bed; free ref.; all trans. Reas. Apply 7604 Phillips.

Why Wait? Rents Are Low.
7201 So. Park-av., 4 lge. rms.; refr.....$30
7954 Paulina, Mod. 4-5 rms.; refr.....$35 up
AGENT ON PREMISES OR CALL SUP. 7912.

$40 TO $45.
5 lge. rms., private front and rear porches, compl. remod. Everything new. Garage avail. 6550-52 Ingleside-av. Mid. 4784.

5 Rs., So. Shore's Best Barg.
6926 Cregier-av., 2 blks. I. C. station. Sept. free. Beautiful deco. Blk. to school.

4 ROOMS, STM. HT., $25.
3752-4 Ellis-av., near Fair grounds; good trans. and stores. Agent on premises.

MODERN 7 RMS., 3 BATHS.
All outside rooms, 2d floor; garage. 5219 Greenwood-av. Phone Hyde Park 6953.

4-5 RMS., STM. HT., $20-$25.
5021 Cottage Grove-av. Newly decorated. Good trans. and stores. Agent on premises.

4 LARGE RMS., SUN PLR.—1ST AND 3D; all conveniences; near Jackson Pk., I. C., schools and markets. 6855 East End-av. See janitor, 1704 E. 69th, basement.

7 ROOMS, 3 BATHS, $105.
2 sun parlors, overlooking park; avail. Sept 15. 5115 Drexel-blvd., 3d. Hyd. 0024.

5 LRG. BEAU. RMS., SUN PLR.—EVERY convenience; nr. I. C., Jackson Pk., schls. 6853 East End-av. See janitor, base. apt.
5532 EVERETT—7 ROOMS; 3 BATHS; large sun parlor; $125. Agent on premises. Call Hyde Park 7000.
6 ULTRA MOD. SPAC. RMS.; CANV. WALLS; REF.; HTD. GAR.; NR. SCHLS.; REAS. 7838 BENNETT. SAG. 8100.
LARGE 6 RMS., 2 BATHS; NEW 3 APT.; elec. refrig.; garage. Reduced to $67; nr. I. C., shops. 8343 Ingleside. Stew. 8291.
6 LARGE ROOMS, 2 BATHS—Electric refrigeration; garage; $60. 8115 Vernon. For inspection phone Regent 4600.
6 BEAUT. RMS., ALL LARGE AND LIGHT. Strictly mod., nicely decor., low rent; also desirable 5 room apt. 7956 Wabash-av.
COR. APT.; NEW SCALE RENT; 7 RMS., 4 bedrms.; unique fl. plan; 25 ft. liv. rm.; G. E. ref.; 2 bl. I.C. X. Ready Sep.15.Ken.2100.
NEW LOW RENTS—4-5-6 RMS., SUN PARlors; Frigidaire; outside apts.; ½ block to L, bus, R. I. 6638-56 Stewart. See agent.
THE FAIREST PRICE IN DISTRICT—4-5 rm. apts.; G. E. refr., rollaway, new dec. Also 4 rm. bsmt. apt. 7501-9 Stewart-av.
5 RMS., 3 BEDRMS., STUDIO APT.; U. OF C. dist.; large liv. rm., dinette-kitchenette, firepl. Gentile. Reas. Hyde Park 2527.
5710 BLACKSTONE—6-7 RMS., 2 BATHS, 2 porches; nr. U. of C. and I. C. Mid. 0903.
5 RMS.—NR. I. C., LAKE; NEW FURN.; 14 min. Fair; reas. 2208 E. 70th-st. Fair.7604.
7 R., SUN PAR.; 2 BATHS, SHWR., LAV.; ref.; I. C.; nr. U. of C. 5758 Blackstone.
6 RS., 2 BATHS—OPP. PK.; FRIG.; YARD; pchs.; I. C., L; low rent. 6050 Stony Island
5507 S. LOOMIS, 5 RMS., STM. HT., TILE bath, $30. J. L. Wells, Central 2175.
8 SPAC. RMS., REFG., SHWR., SLP. PCH.; exc. trans.; reas. 6536 Kimbark. H.P. 8454.
8 SPAC. RMS.—3 BATHS; IDEAL HOME; detached bldg.; attr. rental. 4752 Ellis-av.
6 LGT. RMS.—NEWLY DECOR.; $20; NR. schls.; gd. trans. 5941 Loomis. Engl. 9793
7 LARGE RMS., 2 BATHS—BEST PART Kenwood; near I. C.; $60. Tel. Ken. 6194
6 LG. LGT. RMS.; ELEC. REFRIG., GAR., $60. Owner, 7949 Vernon, 2d-3d. Ste.7351
5 RMS., SUN PAR., GLZD. SLPG. PCH., G. E. refr. Reas. 5641 Maryland. HydeP.1548
6710 PERRY-AV., 2D—6 RMS., FURN. HT.; R. I. surface, "L" trans.; reasonable.
5 RMS., TILE BATH, CANV. WALLS, G. E. refrig. I. C. trans. Garage. 7617 Phillips
6736 CRANDON—6-7 RMS., 2 BATHS, SLP. porches, sun pars. So. Sh. dis. Mid. 6831
MOD. 4-5-7 RM. APTS. IN WOODLAWN. Reas. rental. Call Owner. Hyde Park 2340.

SOUTHWEST.

Four, Five, Six Rooms, and Larger.
2535 W. 63D — 5 RMS.; G. E. REFRIG.; corner; light apt.; reasonable........$35
F. H. HALVORSEN CO., 3145 W. 63D-ST.
LOWEST RENT IN CHICAGO.
Mod. 5 rooms, sun parlor, slp. porch; stm. ht.; gar. 6728 S. Komensky-av.
6122 S. WHIPPLE-ST., 2D—5 RMS. AND sleeping porch; elec. refr. Reas.

NORTH.

General List.
3½-4 ROOMS—VERY MODERN; TILE BATH and kitchen; separate shower stalls; canvas and Craftex walls; low rent, but good refs. required. See janitor, 2807 Lunt.
846 AINSLIE-ST.—NEAR NEW DRIVE; fireproof bldg.; 2½ rooms, very light, $27.50 up; 3½ rooms, splendid view, $35 up. Agent on premises. Tel. Rav. 8758.
3-4 Rm. Very Modern Apts.
Ht. W. Ht., canv. walls, tile bath, shower, 2 blks. L, ½ bus; very reas. 4527 N. Paulina.
1218 VICTOR, 5800 N. — 2½-3½ RMS.; immed. poss.; new bldg.; beaut. dec. $30 up. 1065 Thorndale, 4-5-6 rms.; reas. See jan.
2½-3½-4 RMS.; FREE REFRIG.; NR. "L." See Mrs. Mitchell, 3819 Greenview, or jan.
1 BLK LINCOLN PK [2100 NORTH], 3½ rms., $35; 4 rms., $40. 354 Garfield-av.
3-5 ROOMS ON THE LAKE; LOW RENT. 7621 Eastlake-ter., near Howard-av.

TO RENT—APARTMENTS.

NORTH.

General List.
2-3-4 Rms., $27.50 to $30.
Free refrig.; 2 blks. bus, L and N. W. R. R. 1942 WILSON-AV. SUNnyside 8591.

2-3 Rms., $25 to $32.50.
1 blk. Southport L, surf., Addison bus. 3450 JANSSEN. WELlington 5354.

2000 Lincoln Park West.
OPPOSITE LINCOLN PARK.
2-3-4-5 Rooms.
$50 up.
24 hr. elevator service. Doorman.
PETER F. REYNOLDS. LINCOLN 3633.

BUILT AS A MEMORIAL.
2-4 rm. apts., overlooking a veritable paradise of trees and shrubbery. Lge rms. and closets, inador, elec. refr. Fine trans. $25 up. Office, 6214 N. Clark-st. Shel. 1466.

Free Rent to November
1151-57 Grace-st. [3800 north], east of Clark, 2½-3½-4 rs., $30 up; G. E. refrig. Nr. L, surf. and 2 bus lines. L. V. 3864.

2-3-4 ROOMS, $25 UP.
861 CORNELIA. 943 EDGECOMB-PL. Modern, decorated; refrig.; good transp. See janitor or phone Bittersweet 1600.
UNUSUAL 3½, 4 AND 5 RM APTS. TILE bath and kitchen; separate shower stalls in 6 rooms; private playground and tennis courts; low rental; A1 references required. See janitor, 6113 N. Hoyne-av.

3½ ROOMS, $35.
Newly dec.; nr. trans. and shop. center. Elec. refr. Phone Mr. Brennan, Rog.Pk.8040. COCHRAN & McCLUER CO., 1530 Morse-av.
1201 CHASE, AT LAKE—CHOICE LGE. 4 R. apts.; all outside rms.; rl. home; pri. bch. 1206-30 JARVIS, on lake; new bldg. 2½-3½-4-5 rooms. Also 3½ rm. lobby apts. $40 up. Rogers Park 4825. Gentiles.
EXCEPTIONAL BARG. AND QUALITY 3-4 rm., 5 rm. eff.; free refr.; new bldg. Bus. at cor.; N. W. Ry. surf., 2 blks. Only 2 left. See owner, 1742 Granville, cor. Herm.

740 WRIGHTWOOD.
3-4 rooms. Tremendous reductions. Free gas, refrig. Agent at 740, or call Ran. 6171.

626-40 WAVELAND-AV.
Lge. 3-4 rms., 2 bedr. free refr., fireprf. bldg., nr. lake. Some furn. Lowest rental.

1325 FARGO-AV.
3-4-5 rms. at lake; high grade; firepl.; tile bath, showers; $40 up. Rog. Pk. 8846.

608-14 BELMONT-AV.
2 to 4 rms., extra in-a-dor, frigid., excel. tran., near Linc. Pk. REDUCED RENTALS.

5529 KENMORE.
2 and 4 rms. Free gas and refrig. Agent on premises or call Randolph 6171.

One, Two, and Three Rooms.
Sheridan Surf Apts.
1-2-3 Rooms
Overlooking Lincoln Park
A beautiful 9 story building close to Sheridan-rd.—20 minutes by bus to the loop. All units equipped and appointed to give comfort and smartness to these apartment homes. Extra large living rooms; large dinettes and kitchens, double or twin In-a-Dors. 24 hour switchboard and elevator service. Priced very reasonably.
425 Surf-st. Bittersweet 7200
MR. LONG, RESIDENT MANAGER.

910 Lawrence Apts.
1 BLOCK TO LAKE.
NEW 12 STORY BUILDING.
CHOICE 2½ RMS., $42.50 UP
Liv. rm., bedrm., efficient kitch.; carpeted floors; light, gas and refrig. free.; roof garden and dining room; beautiful early American lobby. 24 hour desk service.
Manager on premises. Longbeach 7823.

415 Fullerton-pkwy.
Opposite Lincoln Park.
2-2½-3 rms. $55 up.
Free gas and refrigeration.
PETER F. REYNOLDS. LINCOLN 1518.

STREETERVILLE BARGAIN
3 room apt.; canvas and paneled walls; tile bath; large rooms and closets; surprisingly low rental. See Mr. Stembridge, 180 E. Delaware. Whitehall 5100.

1-2-3 RMS., $20 TO $35.
5643 Ridge-av., cor. Magnolia, 1 blk. Bryn Mawr L sta., bus and car. Bedroom and in-a-dor bed; elec. refrig. Longbeach 9820.
445 ST. JAMES-PL., AT LINC PK. 3 FULL size rms. and kitnt., inador; free refrig.
2½ RMS. [BDRM.] EL. REF., TILE BATH. blk. Add.-Lin. sta. Rav. L. 1837 Patterson.
LARGE, MODERN 2 ROOM APT., NEAR Ravenswood L; reduced to $20. Rav. 4220
2 RMS. AND KITNT., $25; LGE DRESS rm.; new. dec.; stm. ht. 5926 N. Paulina.
672 N. DEARBORN—1 RM. KIT.; FRIGIDaire; tile bath; free gas and electric.

Four, Five, Six Rooms, and Larger.
8 ROOMS, 3 BATHS—11TH FLOOR; SPAcious rooms; beautiful lobby. Reasonable. AGNES McDONALD. Whitehall 6880.
MOD. BRICK FLATS, 4-5 AND 7 RMS.; stove ht. 1200-16 Webster, 2212 Racine, 4 rs., $14, 5 rs., $18, 7 rs., $18. Cor., $22.
6 LARGE ROOMS, 2 BATHS, SUN PARLOR, Frigidaire, 1 blk. to Lincoln Pk. reas. 2830 Cambridge-av. Wellington 2830.
ATTRAC. 6 RM. APTS., FREE REFRIG.; excell. trans.; 1 blk. from park; gentiles; reasonable. 3656 Pine Grove-av. Wel. 1760
NEAR LAKE—4-5 ROOMS; REAS. RENT. Attrac. new bldg.; lg. closets, crystal fixt.; all trans.; schools. 5903 Winthrop. Owner.
4-5 EX. LGE. RMS., COR. PARKHURST-Birchwood; el. firepl., free el. refrig., rollaway; $40-$50; Howard L. Sheldrake 2253.
5-6 RM. APTS. — LOW RENTAL; ELEC. refr.; cor. bldg. 522 Center-st. Lin. 1581.
6210 N. FRANCISCO, 3D—5 RM. HTD.; RE. frig.; enc. por. Gar. J. E. Timm, Fra. 1177.
5838 GLENWOOD-AV., 5 RMS., SUN PAR., 3d. Frig.; enclosed porch. Reasonable.
5-6 RM., $35; FREE REFRIG.; L. SURF., bus. trans.; Ravenswood sec. Long. 3976.
KENMORE, 5062—BEAU. 4 RMS. AND slp. pch.; also 5 rms.; refrig. Long. 0799.
4343 KENMORE, 6 RMS., NEW DEC., EL. ref.; Wil. X. surf.; lg. yd.; 1st, $45; 3d, $50
7 RMS., 2 BATHS, EXTRA LAV., HEATED sun par.; nr. lake, Loy. exp. 1028 Loyola.
4 RMS., CORNER BLDG., IMMED POSS.; beaut. dec.; excel. trans. 4458 Beacon-st.
5 RMS.—FRIG. MOD. APTS. RENT, $45-$50. 618 Gary-pl. 3600 North.
COR. 4 RM., 2 BEDRM., ENGLISH BASEment; steam ht.; $23; exc. tr. 1958 Byron.
1845 GREENLEAF—5 RS., 2 FLAT; YARD, refrig., gar.; exc. trans.; reas. Bri. 0541.
6 RMS.—2 TILE BATHS AND KITCHEN; breakfast nook; new building. 6142 N. St. Anthony court.
$27.50—4 LG. HTD. RMS., 2 BEDR., SUN por.; gd. trans.; lake. 5818 Ridge. L.B.9846
4 RM. REAR FLAT—H. W. HEATING SYStem; very reas. rent. 2023 Berteau.
6536-8 GLENWOOD, 2 BLKS. LOYOLA EX. 18 min. loop, 5-6 rs., sun par. R. P. 2315.
1906 PARK-AV.—5 RMS. SPECIAL INducement, $32.50; 4 rms., $36. See agent
4-5 RMS., CORNER BLDG.; FRIGIDAIRE $32-$38. 4701 Winthrop-av. L. V. 6480
N. E. CORNER ROCKWELL AND ESTES—4 rooms; free refrigeration. Agent on premises
5 RMS., SCREENED PCH., G. E. REF.; LGE yard; new. dec., gar.; $45. 2036 Estes-av.
704 BUENA-AV. NEAR LAKE—6 LGE. rms., 2 baths, sun par., frigid. Well. 2688.
74 E. WALTON-PL.—SMART, EXCLUSIVE apt.; 4 rm., 1 bath. Delightful garden.
6031 N. PAULINA—4-5 LGE., LGT. RMS.; mod. Refrig. $35-$50. Agent on premises.
4880 KENMORE-AV.—6 ROOMS, 2 BATHS; very light; $67.50. See agents.
5-6 RM. APTS., $40-$45. COR. BLDG.; RE. frig., shower, firepl. 4900 N. Ashland.
6 RMS., 2 PCHS., YARD, REFRIG.; 1 BLK. Granville L. 1231 Granville. Shel. 2647.
5 RM., 2 BATH HIGH GRADE APT., 530 Aldine-av. Near lake.
ATTR. 5 RM. APT.—CLOSE TO SCHLS. AND tran.; furn. ht.; $27.50. 5108 N. Ashland.
7 LGE. RMS., 4 BEDRMS., SUN PARL., 2 pchs.; schl. 1 blk.; reas. 508 Aldine-av.

TO RENT—APARTMENTS.

NORTH.

Four, Five, Six Rooms, and Larger.
Marshall Field Garden Apartment Homes
ALL RENTS REDUCED!
4 rooms now only $34-$40 month.
5 rooms now only $45-$50 month.
6 rooms now only $55-$65 month.
Maintain your living standards; reduce your rent. Beautiful apartment homes. 8 minutes from loop, amidst flowered gardens. FINEST PRIVATE SCHOOL FOR YOUR CHILDREN. Supervised playgrounds, playrooms and adult recreational center. Selected tenancy assures good neighbors. Call now. Renting office, 411 Blackhawk-st. Open daily, Sunday, evenings. Phone Lincoln 2122. WRITE FOR ILLUSTRATED BOOKLET.

609
Just off Lake Shore drive at 3400 North. A perfect location.
Stratford
Spacious 6 rooms, 3 baths; woodburning fireplace. $125 up.
Place
8 story fireproof bldg. Representative on premises or telephone.
F. L. WINSTON & CO., Inc.
33 N. La Salle-st. State 4940.

The Best 4 Room Apt. in Rogers Park.
Large, light, airy rooms; free refrig.
Rent Very Reasonable.
1706 FARWELL.
At Clark. Agent on premises.

ECONOMIZE
Without Sacrificing Spacious Luxury.
8 RM. AND 3 BATH APT., SECOND FLR. DETACHED DE LUXE 3 APT. BUILDING. Near new lake front park and Edgewater Beach Hotel. To well recommended party desiring large apt., most attractive terms. Will decorate. Call Miss Donahue, Ran. 4449.

LOW RENT—MOD. BLDGS.
960 Edgecomb. Mod. 4-5 rms.; refg...$35 up
710 Buckingham. Mod. 5 rms.; refg...$35 up
4655 Malden. 5 rooms; refg..........$35 up
1459 Carmen. 6 large rooms..........$35 up
6511 N. Leavitt. mod. 4-5 rms.; ref...$30 up
7224 N. Rockwell; mod.; free refrig.$45 up
AGENT ON PREM. OR CALL SUP. 6979.

6 ROOMS, 3 TILE BATHS.
180 EAST DELAWARE.
East of Michigan-av., close to the lake, in the center of the Streeterville section. Beautiful canvas paneled walls. Ample closets; elec., gas, refrig. incl. at a surprisingly low rental. See Mr. Stembridge, 180 E. Delaware. Whitehall 5100.

4 ROOMS, $30.
1 Block to Lake.
Modern bldg.; elec. refr.; newly dec.; all trans.; Uptown district; 1 blk. n. of Montrose. 1 blk. e. of Sheridan-rd. See Jan.
845 GALT-AV.

4½ RMS., 2 BEDRMS., $45.
1622-26 SHERWIN-AV.
Tile baths, canvassed walls; free elec. refs. Spanish architecture, arched doorways. Janitor on prem. Also 4 and 5 rms. available. SCHOENLANK & KIRSCHNER, INC., 1505 Morse-av. She. 8820.

Rogers Park's Lowest Priced 4-5 Rooms.
Newly decorated. Free refrigeration. ENTIRELY MODERN. 1645-63 PRATT-BLVD.

Sheridan-rd.—7025½
4 AND 5 ROOM APTS.
G. E. refrig.; L, bus transp.; reas. rents.

4-5 ROOMS ON LAKE.
7507 EASTLAKE-TERR.
Large, light rooms in modern restricted bldg.; excellent beach; pingpong room; gd. transp.; newly dec. Very reasonable rents.

4 Lovely Rooms, $37.50-$40.
4½ RMS. (2 BEDRMS.), $45.
Free refrig., gas. Agent at bldg., 6610 N. Ashland-av. Gentiles. Ph. Rog. Pk. 6360.
6932 LAKEWOOD-AV.—5 RM. COR. APT.; ivory trim; 1 blk Rog. Pk. L and lake; free Frig., lino. kit.; 4 clos.; $45. R. P. 0344.
5201 Wayne, cor. Foster; new bldg.; 5 rm. cor. apt., 3d; all lrg. rms., 4 clos.; free refrig.; lino. kitchen; $50. Edgewater 6595.

439 MELROSE-ST.
at Lake Shore-dr. 7 spacious, sunny rms., 3 baths, showers, canvas paneled walls; liberal conces. to desirable tenant. Lake V. 2992.

LGE. 4-5 RMS., $32.50 UP.
Mod. bldg.; all lg., light, airy rms.; new. dec.; G. E. ref.; exc. trans.; E. of Ridge. 2106 Birchwood. Agt. on prem., or Sup.6979.

2335 COMMONWEALTH.
In Lincoln park; 10 minutes from town; 4-6 rooms; 2 baths; upper flrs.; elev. bldg.; from $80-$135. Agent on prem. Bitt. 1440.

6 ROOMS, 2 BATHS.
Lrg. rms.; ample closets; rear pch., yard; 1 blk. L and lake; low rent; immed. poss. 7000 SHERIDAN-RD. 1216 LUNT-AV.

7410 GREENVIEW-AV.
Living rm., bedrm., rollaway, dinette kit., tile bath; refr. Jarvis-av. L. Own. on prem.

1020 ARDMORE-AV.
Overlooking the lake. 10 massive rms., 3 baths, shwrs; free refrig.; elev., doorman; very reas. rental. See N. J. Nelson on prem.

4878 SHERIDAN-RD.
Close to lake; 6 large, lovely rooms; G. E. refrigeration; private front and rear porches. Decorate to suit. Reas. rent. Long. 8833.

5857 KENMORE.
Six rooms, 2 baths; extra lav.; arched doorways, canvas walls; rent reas.

3839-45 GREENVIEW-AV.
4-5 rms. New bldg. Light, airy. Attrac. dec.; free refr.; inador; nr. schools; reduced.
SUNNY SPACIOUS 6 RMS.; 2 BATHS; 3 bedrms., sun porch, woodburning fireplace, southern exposure. Includes steam htd. gar. $100. Lewis, 814 Junior-ter. Bit. 4303.
5800 KENMORE, AT ARDMORE—4-5 RMS. in high class bldg., $55-$65; lge. closets; splendid location nr. lake; exc. trans. Jan. on prem. O. P. Curran Jr., Longbeach 2821.

6148 GREENVIEW.
4 and 5 rooms. All new and modern. Agent on premises or Randolph 6171.

1619-29 FARWELL.
4-5 rooms. All newly remodeled. Refrig. Agent on premises or Randolph 6171.

4-5 ROOMS, NEW BLDG.
2116 Giddings-st., nr. Damen; steam, car, L trans. FREE REFRIG. Benson, Lon. 9820.

6458 GREENVIEW—5 RMS.
Spacious corner apts., modern well kept bldg.; linoleum kit.; Loyola X-Broadway bus.

4734 N. ASHLAND-AV.
6 rooms, sun par., refrig., near park, $50. John J. Ready & Co., 4001 Sheridan-rd.

VERY CHOICE 5 RM. APT.
High grade bldg., all outside expos., beau. dec., shower, free refrig. 1451 Balmoral.

4 AND 5 RMS., $32.50 UP.
Near Lincoln pk., refrig., newly dec., new gas ranges. Large yard. 2238-40 Lincoln-av.

Exceptionally Lg. 6 Rms.
Mod., plenty closets; elec. ref.; exc. trans.; over store. 1504 Jarvis. Owner on premises.

4-5 ROOMS, $20-$25.
5245 N. Winchester-av., corner Farragut; modern apt., stove heat. Longbeach 9820.

4 ROOMS, $35.
755 Bittersweet-pl., 1 block from lake and park; elec. refrig.; excel. trans. Wel. 3460.
MOD. 5 RMS., 2D, 3D; SUN PARL.; GOOD trans., surf., bus, L. 741-743 Waveland-av.; nr. Broadway. ALSO 7 RM., 3d, rear pch., yard. 717 Waveland-av. Lake V. 3130.

1038 NORTH SHORE-AV.
AT LAKE. 6 RMS., 2 SUN RMS., 2 baths; in beaut. 3 apt. bldg. Rog. Pk. 6024.

5-6 ROOMS, $45-$50.
656-8 Buckingham-pl., nr. Brdwy.; 6 apt. bldg.; like new; large porch. Agent premises.
6330 LAKEWOOD—BEAUT. 5 RMS., 6 RM. efficiency. Sun par., gl. porch, tile bath, shower, G. E. ref.; gar.; exc. trans.; $65.
STOVE HT. 5 RMS. WITH 6 RM. EFFCY. 2d flr., tile bath, ideal home; refined loc. 1460 Sherwood-ter. [4000 N.] Gra. 9051.
910 WELLINGTON—MODERN 4 R. APTS.; large, airy; elec. refrig.; good shopping; trans. See Mr. Fabian on premises.
4-5 RMS., ELEC. REF.; $32.50 TO $42.50; newly dec. 3414-24 Elaine-pl.; 2 blks. west of Lincoln Park. Resident Manager.
5 LIGHT, AIRY RMS., H. W. HT.; ELEC. refrig.; gar.; $55. ALSO 6 rm. sun porch. gar., $65. Elmwd. Ht.; all tr. 1261 Rosedale.
CHOICE 4 ROOMS, ELEC. REFRIG.; ONLY $32.50. 6100 Winthrop-av.
ARTHUR KRUGGEL & CO., Doug. 5531.
4811 IRVING—LARGE 4 ROOM APTS., 2 bedrooms, elec. refrig., free gas; excel. trans.; shopping; low rent. See Mrs. Harris.
4 ROOM APT., LARGE SUNLIGHT RMS., good closet space; bath, showers, refrig. New bldg. 2404 Grace-st. Juniper 3858.
4910 WINTHROP—5-6 RS., 2 BATHS, SUN parlor, heated sleeping porch, elec. refr. also English basemt apt., reas. Edge. 1018.
5720 WAYNE—5 RMS., S. PAR., REFRIG., 2 blks. Bryn Mawr L, $45. Barg. Sun.8379.
4½ RM. APT., 2 BEDRMS., GLZD. PCH., blk. beach; $30; different. 5047 Winthrop.
1626 OLIVE; BEAUT. 5 RM. APTS.; REAS. Plaster and htd. sl. pch.; good trans.
6 RMS., STM. HT., LGE. REAR PCH., YD., nr. all tran. $45. Adults. 634 Wellington.
912 LAKESIDE-PL., ATTR. 4 RM. APTS.; G. E. refr., ex. tran.; $30 up. Mr. Lake.

TO RENT—APARTMENTS.

NORTH.

Four, Five, Six Rooms, and Larger.

DE LUXE 4-5 ROOMS.
LOW RENTALS.
NEW BUILDING. LARGE ROOMS.
Extra rollaway bed, fireplace, many closets, electric refrigeration and gas free. Agent on premises. 2325 Farwell-av.

WEST.

General List.

• • •

BAIRD & WARNER
West Side—Oak Park
offers the finest and most complete selection of Austin and West Suburban rental values.

• • •

Austin

4-5 Rooms

[illegible] S. CENTRAL-AV., corner Quincy: near schools, shopping, transportation. Overlooking Columbus park. Free refrig.. $40-$42.50-$55.00

21-39 S. ST. LOUIS-AV. A well kept building near park, shopping and good transportation. Large courtyard. Free refrig. Agt. on prem.$35-$40-$50

4 Rooms

5439-5457 WASHINGTON-BLVD. Rooms unusually large. G. E. refrig. Motor bus at door. Near grade and high schools and shopping district. Agent on prem..$42.50-$47.50-$60.00

5030-5040 WASHINGTON-BLVD Good transportation and shopping facilities. Near schools and churches Frigidaire in-a-dors. Splendid value. ....$37.50-$55

3931-3945 JACKSON-BLVD. Near park, schools, and splendid transportation. In-a-dors. Showers. Free refrig. $40.00

3430 MONROE-ST. Near golf course and park, schools and shopping center. Splendid transporation. Elec. refrig. free. Agent on prem. $37.50

5918 FULTON-ST. An unusual compactly arranged apt. Canvased walls: tile baths. Large, cheerful rooms with south exposure. Convenient to Lake-st. "L." Free elec. refrig......$45.00

2-3 Rooms

5025-5029 MAYPOLE-AV. In-a-dor beds. Elec. refrig. Rooms large and light. Near schools and transportation ....$22.50-$30

6 Rooms

34-36 N. MASON-AV. One of Austin's newest buildings offers a beautiful apartment home. 2 complete baths. Free refrig. Incinerator. Heated garage included $87.50

Oak Park

4-5-6 Rooms

601-627 WASHINGTON-BLVD. One of Oak Park's most attractive and well kept buildings in an ideal residential section. Convenient to schools and transportation. Bedrooms unusually large In-a-dors, showers, and G. E. refrig. 6 room apts. have 2 baths. Resident manager at 621 Washington Phone Euclid 1857. ....$47.50-$65.00-$90.00

4-6 Rooms

38-44 WASHINGTON-BLVD. Sun parlor Bookcases, fireplace, showers, elec. refrig. 6 room apts. have 2 baths Near beautiful St. Catherine's church. Excellent transportation and shopping ... $45.00-$70.00

2-3-4 Rooms

302 WASHINGTON-BLVD. Near schools and splendid transportation All apartments bright and cheerful Fireplaces, showers. G. E. refrig Agt. on prem..$27.50-$32.50-$35-$45

3-4 Rooms

900-906 S. Lyman-av. In-a-dors, showers. Steel kitchen cabinets. Large closets. Free refrig. Near park, golf course and all trans.......$35 to $40

For particulars regarding our complete listings please call

• • •

BAIRD & WARNER
5621 W. Lake-st.
at Central-av.
Austin 1855—Euclid 1855.
Open Sundays and Evenings (Except Saturday).

• • •

Now Leasing for Oct. 1st.
1 RM., $20; 2 RM., $25; 3 RM., $27.50.
3-4 RM. ENGLISH BASEMENT, $25.
Mod. bldgs Elect. ref. All trans.
JOHN KEMPSTON RENTAL AGENCY.
4938 W Quincy. Col. 7709. Open eve. to 8

COMPARE THIS VALUE—$25 UP: SPACIOUS 2-3-4 r. apts.: cross vent.: el. refri.: gd. trans. 5024-28 Quincy. 5029-31 Quincy
F. L. WINSTON & CO., INC.,
33 N. La Salle. State 4940.

FOR BARGAINS.
3-4-5 rooms, free refrigeration.
1 block to L express, bus at door.
813 N. Austin-blvd. Agent on premises.

3859-63 MAYPOLE—3 RMS., $27.50; 4 rms., $32.50; G. E. refrig.; blk. Garf. Pk.; close to stores: exc. trans. Van Buren 0378

3950 GLADYS-AV. — 2-3-4 RMS.; FREE refrig.; nr. schools, shopping. See Mrs. Mooney on premises.

FOR MODERN 3½-4-5-6 RM. APTS., MECH refrig.: good trans Call Monroe 2120.

One, Two, and Three Rooms.

422-38 N. WALLER-AV.
2-3 Rm. Apts., $27.50-$32.50
Light, newly decorated apts., near shopping centers; all trans. Br. new elec. refrig.

Extra Large 2 Rm. Apts.
A modern bldg., elec. refrig., $27.50. 1½ blks. from Lake-st. L. See janitor. 219 N. Kenneth-av. [4400½ West]. Col.7709

5-6 RM. MODERN, NEWLY DEC. APTS., stm., $20 up. Agt. on premises. 311 S. Halsted or Kenny Bros., Hay. 2700.

3955 VAN BUREN—LARGE 3 RM. APTS.; reduced rents; G. E. refrig.; excel. trans., shopping. See Mrs. Lawrence on premises.

Four, Five, Six Rooms, and Larger.

4050 WEST END.
4 rooms. Tremendous reduction. Agent on premises or Randolph 6171.

4408 WASHINGTON-BLVD.—5 RMS. AND slpg. porch, 2d apt. Reas. rent. Will please the most particular. J. F. BUTLER CO., 22 S. CRAWFORD-AV.

5 AND 6 ROOMS, $40-$50; NEWLY DECORATED; steam heat, elc. refrig.; excel. trans 5921 W. Lake, Mansfield 4326.

3126 WASHINGTON—6 RMS.; NEW DEC.; Venetian shades; Frigid.; all conveniences.

5 RMS., SUN PAR.; NEWLY DEC.; FRIG., shower, stm. ht., gar.; $40. 811 S. Albany.

6 RMS.—NEW DEC., STM., H. W., FRIGID Exc. trans. $35-$40. 2125 W Washington.

MOD. 4 RM. APTS., $35. ELEC. REFRIG.; excel. trans. Saunders. 4700 Flournoy-st.

8 RMS., H. W. HT.; EXCEL. TRANS.; $45. 3152 Warren-blvd., 2d. Kedzie 7598.

TO RENT—APARTMENTS.

WEST.

Four, Five, Six Rooms, and Larger.

6 RMS., STM. HT., $30.
500-08 N. Parkside-av., 1 blk. from L. steam, surface, bus; opposite school; good stores. Agent on premises.

NORTHWEST.

General List.

VERY DESIRABLE
3-4-5 rooms 3814 N. Kedzie, $30 up. Newly dec.; large, bright rooms; ivory woodwork, elec. refrig. near trans. Agent. Mr. Meyer, at building. Juniper 2628.

Lowest Rent—Best Apts.
2700 N. Sacramento—Mod. 4 r., ref., $30 up.
5523 Irv. Pk.—2½ r., free ref., $27.50 up.
2367 Newland—Mod. 3 rm., bedrm., free refr.
AGENT ON PREM., OR CALL SUP. 7912.

4934-48 LESTER, CORNER EDMUNDS—3 rms., $27.50; 4 rms., $32.50; large, light, airy rms., strictly modern; exc. laundry; lge. yd. for chil.; G. E. refrig. opt.; 1 blk surf. and C. & N. W. Phone Kildare 5146.

ATTRACTIVE APTS.
2-3-4-5 rooms, newly decorated, free refrigeration; residential district; $25 up. A. J. Schoresch & Co., 6059 Irving Park-blvd.

3076-86 ELSTON-AV.—3 RMS., $27.50; 5 rms, $35; G. E. refrig optional; excellent laundry facilities; close to stores and good transp. Ph Irving 9753.

3 AND 4 RMS.—ELEC. REFRG., SHOWERS. Newly decorated; L trans.; reasonable rental. 2516-26 N Kedzie-av.

One, Two, and Three Rooms.

4046 N. KEYSTONE-AV.
1 block north of Irving Park-blvd.
2½ RMS., $25 TO $27.50.
Cool, well planned apts., 3 room efficiency; front and rear porches; elec. refrigeration.

2618 N. LARAMIE—3½ LG., LGT. RMS.; new dec.; stm. ht.; free refr. & gas; reas.

$25 UP—2-3 RMS., NICELY DECORATED agent on premises 2639 N. Spaulding.

Four, Five Six Rooms, and Larger.

4 RMS.—REDUCED RENTAL.
Large, light, airy rms., elec. refrig., in-a-dor bed, almost new bldg.; excellent transp.; lowest rent on N. W. side.
3721 CULLOM-AV.

4-5 Rms., Cor. Bldg., $30-$35
3852 IRVING PARK-BLVD.
Fine transp. See Mr. Schroeder or Pen. 8610.

4-5 Rms.; Decorate to Suit.
4248-58 N. KEDVALE-AV. 1 block to chrchs, schls., tr.; $35 up. El. refr. Pen. 8610.

3½-4 ROOM BARGAINS.
1148 N. Harding, corner Division: almost new; free refrig.; as low as $30. Div. 9500.

4 ROOM BARGAIN.
3447 FOSTER-AV.

BEAUT. NEW BELLHEIM BLDG., N. W. cor. Belle Pl. and Hamlin, 4-5 rms., extra lg., light, elec. ref.; showers; rent reas. Korman, Jun. 8918.

HAMLIN-AV., 3153—4 AND 5 RM. APTS., stm. ht.; gd. trans Call Key. 4402.

1933 N KARLOV—5 RMS.: HOT W HT.; 2d; new. dec.; nr. schl., church. Spa. 7684.

6 LG. RMS., SHWR, BATH, HOT WATER. stv ht.; $25 1719 N. Francisco. Hum.4853.

LOGAN SQ. ½ BLK L.—4 RMS. PORCH; newly decr., $17.50, 2464 N Albany-av.

2834 N KOLMAR—5 R. APT.; SLPG. PCH.; 2 flat bldg.; sep. h. w. boiler; garage.

2509 N. RICHMOND. LOG SQ.—6 RMS., HOT w. plt.; all trans.; $30 Keys in 1st apt.

2804 LOGAN-BLVD.—BEAUT. 4 RMS. IN-a-dor bed.; elec. refrig.; best transp. $35.

5 RM., S. PCH., 1ST FLR., 2 APT., STM., $35. 5838 Foster-av. Pen. 6631.

6 LG. RMS., 2D—STEAM HEAT.; EXC. loc.; all transp.; $38. 2618 N. Francisco.

6 RMS., NEWLY DEC., ELEC. REF.; EX tran.; nr. schls. 4818 N. Albany. Key 4326.

6 RMS.—H. W. PLANT, $25 MO. 4 RM. cottage, $18 mo. Kettering, 3033 Lyndale.

NICE 6 R. APT.; H W HT., SHWR. ELEC. refr.; $50. 5015 Catalpa-av., Forest Glen.

5 RMS.; STEAM; FRIGID.; PRI PCH.; GD trans.; $32.50. 3257 N. Hamlin. Jun.1887

5 LIGHT, MOD. RMS.—HOT WATER HEAT Good trans. $38. 3434 N. Springfield-av.

4 LARGE RMS. 2D FLR., FURN. HT.; gar. 5509 N. Mason. Reas. See to apprec.

TO RENT—APARTMENTS—SUBURBAN.

NORTH.

Evanston—19 minutes to loop.

6 ROOMS—2 BATHS; CORNER APT WITH unobstructed lake view from all rooms; woodburning fireplace; walnut library; Evanston's highest grade section. Call Mr Raymond. Rogers Park 0458.

4 ROOMS. REBA-PL.—$40; NEW BLDG.; large rms. and closets; in-a-dor; free refr. canvas walls; garage in bldg State 0240.

4-5 RM. DE LUXE APTS 2 BLKS. UNIV. firepl.; reas.rent. Agent on prem. 803 Noyes.

NORTHWEST.

Park Ridge—21 minutes to loop.

214 VINE-AV.—6 RMS STM SCR PCH. gar.; exc. loc.; gd. trans. Ph. P. R. 407W

WEST.

Cicero—15 minutes to loop.

2 ROOM KIT. APTS., $25; MOD., ATTRAC. light, airy; exc trans 5045 W. 24th-st.

La Grange—21 minutes to loop.

STONELEIGH APTS.—17-27 S. STONE. New low rentals, 4-5 rms., mod. apts., $45-$50-$65. Newly dec., elec. refrig., adequate parking space. Unexcelled loc., nr. shops, trs., grade, high schools, junior college.
T. H. KRUMWIEDE & CO.,
612 Burlington-av. LaGrange. Ph. LaG. 730

Oak Park—16 minutes to loop.

OAK PARK.
101 W. Harrison-st. 4 and 5 rms. modern, elec. refr. Reasonable rent Decorated to suit Agent on premises

HIGH GRADE 4 RM. APT.
Lge. sun par., scr glazed pch.; finest loc. in Oak Pk. 643 Ontario-st. or Col. 1422.

TO RENT—FURNISHED APARTMENTS.

(See Also Hotels and Apartment Hotels.)

SOUTH.

IMMEDIATE POSSESSION.
5493 CORNELL. 5200 HARPER.
1-2-3 ROOMS. $37.50 TO $52.50.
Attractively furnished kitchenettes; 1 blk. I. C., beach, and Jackson Park.
RALPH H. WOODLEY.
1638 E. 55th-st. Open eves. Hyde Pk. 2187.

5514 BLACKSTONE-AV.
BLACKSTONE MANSIONS.
1-2-3 rm. spacious kitnt. apts., artistically furn.; also unfurn.; near all trans., lake.
SPECIAL RATES TO FAIR VISITORS.

2 AND 3 RM APTS., COMPLETELY FURN Elec. refrig. weekly maid service; 2 blocks I. C. station; $35 up. 7258 Jeffery-av.

7 RM. APT., OWNER'S HOME; COMPLETELY furn.; 4 bdrms.; G. E. refr.; 2 blks. I. C. exp., lake; nr. Uni.; by mo. or yr. Ken. 2100.

BEAU. 7 ROOMS, 2 BATHS, $90—IN UNIVERSITY of Chicago distr.; 1 blk. to I. C. Will rent for 6 mo. or 1 yr. Hyde Pk. 2527.

$60-$75 M.; 3-4 RM APTS., 3D BLDG. SO. Jackson pk.; elec. refrig., light, gas free. I. C. exp., L, bus 6724 Cornell-av.

6429 STEWART-AV.
2 rms., kitchenette and bath, completely furnished; free refrigeration; all trans.

4½ BRG. ATTR. FURN. RMS. MOST DEsirable loc. So. Shore; reas. Midway 2911

2444 MICHIGAN-AV.—1-2 RMS., KITCH.; private bath; free gas, elec.; $5 week up

10 MIN. TO FAIR—1-2-3 RM. APTS.; I. C., L, surf.; $6-$8. 6039 Woodln. H. P. 2085.

CITY'S BEST BARG., 2½ RMS., FUR NEW bldg. mod.; 2 beds; I.C.; sf 1410 E. 70th-st

CARLTON APT. HOTEL—1-2 RM. KITCH apts.; refrig.; quiet; reas. 6440 Woodlawn

2 RM. KIT APT. PRI BATH. ELEC. REfrig., lgt., gas; $45. 6519 Drexel. Fai. 4225

6244 GREENWOOD—2-4 RM. APTS., $5.50 wk. up; slpg. rms., $1 day per couple.

COMPLETE SERV., ROOMY, QUIET; ALL trans.; low rental. 6613 Normal. Nor. 6010.

NORTH.

OAKLAND APT. HOTEL.
2 and 3 rooms, all newly furnished.
553 Oakdale. Inquire Apt A-3.

VERY DESIR. HOMELIKE 2-4 RM. APTS.; good neighbd.; clean, quiet; all outside rooms; cross-vent.; all tr.; reas.; apts. shown 12 noon-8 p. m. 5666 Ridge-av.

BEAUT. FURN. 3 RMS. SHOWER, ELEC. refrig., extra in-a-dor; good trans.; $45, incl. linen, gas, lgt. 809 Cornelia, Well. 6116.

STREETERVILLE APT. HOTEL—WALKING dist. loop; 1-2 rm. kit. apts., $2 day up. Near Fair grounds and lake. 195 E. Chestnut.

849 LELAND-AV.—BEAU FRT RMS PCH.; 2-3-5 rms., $6.50 up mo. rate; tour., 75c d.

SURF-ST.—3 ROOM APT.; BEDRM.; IN-A door. Call after 12. Buckingham 5127.

1362 GREENLEAF—BEAU. FURN. 2-3-4 R apts., 1 blk to L. lake, bus. Reas.

4 RMS.—ATTRACTIVELY FURN.; FRIGID.; $55; ½ blk. lake, L. bus. 1333 Touhy-av.

LAKESIDE-PL., AT SHER.—LGE. RMS. KIT. priv. All trans. Reas. Rav. 6038.

5827 RIDGE—1-2-3 RMS., KITCH.; REFRIG. $1 person; special weekly rate. Edg. 0959.

4 RMS.—MODERN APT. ATTRACTIVELY furn.; refr. $45. See owner. 5825 Glenwood

3 ROOM FUR. NEAR LAKE, EXCLUSIVE from $50. Also 2-4 rms., 6369 Sheridan.

4 RMS. COMP. FURN., 3 BDS.; FRIG.; $52.50; 1 blk. lk. schl. Owner,1341 Touhy.

LA SALLE, N., 1039 OR 1702—NR. BCH pk., Fair. 1-2-3 r. kits., $5; hotel rms., $4.

4847 KENMORE-AV.—SUBLET 5 R. APT.; refrg.; sun p.; low rt. See to appre. Nord.

TO RENT—FURNISHED APARTMENTS.

NORTH.

NEAR NORTH SIDE
Are you charmed with the Belgium Village? Then you would like studios and apts. in our little foreign courts so near the Loop that you always walk and your leisure time is not spent riding back and forth. Fireplaces, some lofty ceilings and balconies. Also 2 story furnished bungalows for rent by the week or year.
COOK ESTATE.
161 E. Erie-st. Superior 2875.

5511 Kenmore—$10 Wk.
1¼ rm. kit. apts.; complete hotel service; opp. Edgewater Bch.; Frigid.; new furn.; new. dec.; refined atmos.; conv. to Bryn Mawr "L."

1027 MONTROSE, $9 WK.
Cor. Kenmore; newly opened 6 sty. bldg.; 1¼ rm. kit. apts.; compl. 24 hr. hotel serv.
HOTEL ROOMS, PRIV. BATH, $6.00 WK.
TRANSIENT RATES—$3.00 UP PER DAY

Wellington Arms
Beautiful 1-1¼ room kit. apts.; furn. or unfurn., overlooking Lincoln Park and lake; hotel service; 15 minutes from loop; reas.
2970 Sheridan-rd. Phone Bit. 4600.

CHICAGO'S BEST ADDRESS
201 E. DELAWARE-PL.
10 minutes to World's Fair grounds, 1 block Drake hotel and Lake Michigan; 3-4-5 room apts.; complete hotel service; suitable for 4 people; $6 per day and up. Sup. 1480.

MARYLAND APARTMENTS,
1712 ESTES-AV.
[7100 NORTH].
2 rms., $40; 2½ rms., $45-$50; 3 rms., $62.50. Mod. apts., beau. furn., free gas, elec. and refr. Apply Mgr. on prem. Holly. 0232

COLUMBIA CREST APTS.
1101 Columbia-av., 4 doors from lake; 1-2 rm. apts.; 2 rm. with bedrm and extra in-a-dor bed; 1 rm. with kitchen, dress. room. bath; comp serv.; $30-$50 month.

244 E. PEARSON
800 NORTH—AT THE LAKE—SUP 4701
Furn and unfurn 1-3 rm apts, $55-$155
Maid service, valet, free light, gas, refrig.

GLENGYLE SHORE APTS.
925 GLENGYLE-PL. [5050 N.] Beau furn 1½-3-3½ rm kitnt apts ½ blk. lake; compl hotel serv. Reas. rates Longbeach 8641.

BUENA TERRACE.
4246 Sheridan-rd.; newly decorated large 2-3 rm. apts.; furn. and unfurn.; complete hotel service; bus, car, L, $35 up.

4310 CLARENDON-AV.
4-5 rm. mod. apts., 1-2 bedrms., new. furn.; refrig.; wkly. rates Fair visitors. No. 53 bus.

4050 SHERIDAN-RD.
3-4-5 room apartments; weekly or monthly rates. Apply manager on premises.

NORTHWEST.

4742 N. CENTRAL PK.—4 RMS., NR. L, H. S.; $35 See Schwenk, 4731 Central Pk

NEW 1 RM. APT., ELEC. REF., MAID; low rent; 1 blk. Rav. L. 4901 Christiana.

HUMBOLDT ARMS, 1627 HUMBOLDT-blvd.—1 and 3 rms.; nicely furnished.

WEST.

THE CHATEAU HOTEL—$39.50-$45 UP. 1-2-3 rm. kit.; roof garden; din rm.; conv. tr. Gentiles, 330 N. Austin-blvd. Aus. 1417

724—KOSTNER. 1-2 RM. APT., CLEAN light, linens, all trans., school. $5-$6.

4674 WEST END—MOD. 5 RM., SUN P.; inador, 3 bdr.; E. Frig. Daily, wkl. slp. rs.

4 RM. COR. APT., BEAU. FURN.; FRIGID.; shwr.; bus. L. surf. Harnett, 4948 Maypole

WANTED—TO RENT—APARTMENTS.

FAMILY COMING TO CITY ANXIOUS TO secure furnished apt. for year or longer. Preferably 6 or 7 rooms in Streeterville or near North Side district. Address N M 266, Tribune.

5 RM., MOD., FURN., SO. SIDE; FOR WINter; adults; reas Address C 412, Tribune.

TO RENT—STORES.

South Side.

CHOICEST BUSINESS NEIGHBORHOOD IN Englewood for restaurant, bakery, delicatessen or any business—Brick front store, built into 6711 Wentworth-av., 9 rm. residence; mod. plbg., hot water heating plant; garages. Owner leaving for Calif. Very reas. rent. Mr. Kirk on premises, or McCLUN, 217 W. 63d-st. Went. 1844.

OWNER LEAVING FOR CALIF. OFFERS at reas. rental live location for restaurant, tavern, or any good business. 6711 Wentworth-av.: brick store in front attached to mod. 9 rm. residence; hot water heat. Open. or McClun, 217 W. 63d-st. Went. 1844.

ON PERCENTAGE BASIS.
Large, modern, good for any retail business or light mfg. See Maxwell Kunin 347 N. Sheldon.

North Side.

STORE—NEAR JARVIS L STATION; ESTablished location for dry goods. 1506 Jarvis. Reas. rent. Inquire premises. 7410 Greenview-av. Sheldrake 6410.

GOOD LOCATIONS FOR VARIOUS LINES 670 N Dearborn 203 E. Superior. 14 S Canal Reasonable Whitehall 7045

TO RENT—OFFICES AND SHOPS.

Central.

INDIVIDUAL OFFICES.
OUTSIDE LIGHT: FIREPROOF BUILDING
RENT AS LOW AS $10 MO.
UNEXCELLED TRANSPORTATION.
ISABELLA BUILDING.
21 E. VAN BUREN-ST.
Apply at bldg. or phone Central 4204.

DESIRABLE OFFICES, SINGLE AND suites; excep. cor. space, and one entire floor; just off La Salle-st. in the midst of financial and banking dist. Apply Rm. 305, 231 S. Wells-st., cor. Quincy. Har. 3969.

JUST OFF MICHIGAN-AV.
General postoffice in bldg.; very light office, studio, display or laboratory space. 500 to 30,000 sq. ft.; low rent; unlimited parking
EDWIN J. BOWES JR. & CO.
154 E. ERIE-ST. WHITEHALL 6026

OFFICE ECONOMY PLAN.
FURNISHED OFFICE, $25; DESK $10 IN SMALL SUITES WITH SEC SERVICE 82 W. Washington, Rm. 420 Andover 5696

32 N. STATE, S W CORNER WASH.—ATtractive offices, splendid light, night service; center of loop; single rm., $25 up; with recept. rm., $40 up; few furn. Beaut. desk space., steno., ph SWIGART & CO., R. 601.

BURNHAM BLDG., 160 N. LA SALLE-ST. DESIRABLE FURN. OFFICES, DESK SP., SECRETARIAL SERVICES. ROOM 532. NO PROMOTIONAL ENTERPRISES.

ONE OFFICE AND RECEPTION RM., HIGH grade bldg. and serv.; unrestricted parking; $25 up Also larger units. Apply 612 N. Michigan-av., Rm. 413. Sup. 1101.

OFFICE DESK PHONE OR MAIL ONLY; Steno, clubroom. No lease; $3.50-$30 ENTIRE 6TH FLR., 201 N WELLS BLDG

NEED LOOP HEADQRTRS.FOR YOUR BUSIness? Investigate our low cost office services. Any arrgemt. 20 E. JACKSON-BLVD., 8th Flr

TO RENT—MICHIGAN-CHESTNUT BLDG., 840 N. Michigan-av.; very attract. offices; unobstructed light; low rents; new building

TO RENT — CHANCE TO CUT RENTAL costs; modern offices; new 16 story insurance Center Building, 330 S. Wells-st.

58 W WASHINGTON—INDIV. OFFICE, $15 Apply 72 W. Washington. Room 420

PRIVATE FURNISHED OFFICE; FULL serv.; low rent. 14117 Merchandise Mart.

Outlying.

OFFICE AND 4 ROOM APT. OVER DRUG store 4701 Lincoln av Bit. 4051.

TO RENT—FLOORS AND LOFTS.

229 W. WASHINGTON-ST.
3 lofts, 40x80; elec. freight elev.; also store approx., 18x80; steam ht. Will divide to suit. Suitable for jobbing salesroom light mfg. etc. Very cheap rental. Louis Grosby, 7108 Sheridan-rd. Hollyct. 2256.

ALL OR PART OF NEW BLDG. FOR CARrying stocks and shipping; every convenience; private offices; must see to appreciate. 415 W Chicago-av. Superior 1761

TO RENT—HALLS.

12 Air Conditioned Halls.
SEATING FROM 200 TO 2,000 PEOPLE. EXCEPTIONAL FACILITIES FOR CONVENTIONS ASSN. SALES MEETINGS CHICAGO REAL ESTATE BOARD BLDG 32 W RANDOLPH STATE 4610.

OFFICE FURNITURE, FILES, SAFES.

TWO EXECUTIVE SUITES COMPL., INcluding safes, files Spitzer's 173 W. Lake.

OFFICE FURNITURE CLEARING HOUSE—Largest stock, lowest prices 236 W Lake

KARDEX, DESKS CHAIRS, 500 TRANS cases, files, etc.; reas. 1239 S. Michigan

DRAFT TABLE; MIMEO MACH. DESKS. files, bkcases; bargains. 427 S Wabash

40 DESKS, 90 CHAIRS, SAFES, ADD MACH, letter files, tables, cheap. 3917 Sheridan-rd

WE BUY AND SELL OFFICE FURNITURE, fixt., etc. 1646 W Madison Seeley 2056

BUSINESS PERSONALS.

REGULAR $2 STM. OIL PERM., $1. FREE set, trim. Ruth's, 202 S. State. Har. 9620. 5947 W.Chgo., Est.3217; 6206W.22d, Ber.6408

MONTGOMERY WARD'S BEAUTY SHOP offers beautiful complete permanent wave $1; limited time. Superior 6200.

FREE MARCEL HAIR CUT, ETC. EVERY day, and Wed and Fri evenings. Expert supervision 140 N State-st., 5th floor.

DANCING SCHOOLS.

LEARN OR PRAC. BEGIN 50C LES. 24 E. Van Buren, R. 7; 162 N. State, R. 1509. Open till midnight

OFFICE DEVICES.

BOOKKPG., ADD. MACH., VIS., ACME FILE, other office fixt. 2125 Archer after 1.

REAL ESTATE FOR SALE.

APARTMENT BUILDINGS.

North Side.

26 APT.—4-5 RMS., STM. HT., NR. ALL trans. and lake; will sell for $50,000; $20,000 cash $30,000 mtge. at 5% int due in 1936. Address N L 222, Tribune.

DANDY BRK. 2 FLAT EDGE DIS MUST sell. Pr. $5,500. Kern, receiver. Shel. 8600.

3 APT. BLDG., EDGEWATER DISTR. SAC acct. death. Address N T 454, Tribune.

2 APT. BLDG., EACH 7 RMS., 2 BATHS; nr. Loyola sta. Address N S 70, Tribune.

Northwest Side.

2 FLAT BR., 4-5 ROOMS, GL. PCH., 2 GAR.; gd. trans.; reas.; 30x125. 954 N. Keystone.

CO-OPERATIVE APARTMENTS.

North Side.

$1,500 CASH BUY 4 R. CO-OP APT. LGE. lt. nw. fix., gas rge., el ref., No. Nr. sch., ch., tr. Assess. $29 m. Address C 562, Tribune.

BUSINESS PROPERTY.

Southwest Side.

2 FLAT FRAME, 5 R. STORE; SAC. CLOSE estate. 3502 S. California-av. Apply 2d.

Suburban.

STORE BLDG.—PR. $2,500; WORTH $5,000; in bus. blk.; will vac.; assmts. pd. in full; liv. quar.; owner, 169 W. Washington-st. West Chicago, Ill. Ask for Mate Furn Shop.

HOUSES.

South Side.

SALE, TRADE OR RENT—BUNGALOW, 8837 S. Morgan. $35. Wentworth 2103. WE TAKE HOME OWNERS' BONDS.

$500 DOWN, $45 MO. INC. INT. AVALON Pk brk. bung., 2 car gar.; cost $10,800; now $5,400; nr. I. C. and Stony. Sag. 5445.

8 RM. COTTAGE, FURNACE; NEWLY DEC. Painted; $3,000 Owner, 9058 S. Carpenter.

North Side.

BRICK BUNG., W. ROG. PK., 5 RMS., OIL ht., garage. Easy terms. Rog. Pk. 2571.

Northwest Side.

LOOK AT ALL BARGAINS. THEN SEE brand new 7 r. brick stone res., 2 c. gar attacn.; lge. wdd. lot; beau. Sauganash; conv trans., schls. 6200 N., 4600 W Cost $32,000. lowest bid 14 bldrs. 1 yr ago. Cost $35,000 today. Sell $26,000; cash $6,000. bal. 13 yrs. Better home in better loc. at better price can't be had. D. T. Morrison, owner, 6243 N. Knox.

LARGE 5 RM. MOD. BRK. BUNG., $4,950. Newly decor.; glazed slp. pch.; h. w. ht.; lg. attic; assmts pd.; 1 blk. trans.; $500 dn. No brokers. Owner, 6961 George-st., Sat.-Sun.

BRK. BUNG.—5 R.; COST $9,000; TAKE $4,500; 6 r. cott., frame, full price $1,250; 6 r. brk. bung. trade N.S. flat. Ph.Hem.0073

GREAT BARG., 6 RM BRK BUNG.; TILE kit. and bath; oil ht.; 3 car brk gar.; nr trans. 2353 Newcastle-av. Mer. 5896.

AN EXCEPTIONALLY BEAUTIFUL HOME. Only $45 monthly payments. Offered by widow. Address B L 45, Tribune.

2 FAM. HOME; 5-4 RMS.; MOD.; BARG., or will rent. 5104 Windsor. Kild. 7037.

West Side.

14 RM. HOUSE—3 STORY BRK.; EXC. cond.; pri. drive; 5 car gar. with 4 rm. flat above; lot 55x150; ideal for rooming. Reas.; easy terms. 2312 W. Jackson-blvd.

REAL ESTATE—OAK PARK—AUSTIN.

$6,500 BUYS 4 BDRM., H. W. HTD., OAK Pk. res.; nr. Madison-st.; lot 40x125; I. C.; gar.; conv. to L. Cath., pub. grade and high schools. Pilgrim. 5637 W. Lake. Aus. 1680.

5 RM. BUNGALOW, GARAGE, $4,950. 31 ft. lot.; h. w. ht.; Adams-st., nr. Lotus. CICERO REALTY CO., 407 S. CICERO-AV.

ATTR. NO. AUSTIN 5 R BRK BUNG. SLP pch., elec. refrig., gar.; encl. yard; ornamental fence; only $6,250 1529 N. Mason

REAL ESTATE—SUBURBAN—SOUTH.

General.

200 Ft. Facing Paved Hwy.
3 blks. from suburban station; bus passes property; 18 mi from loop; price only $800; gas, elec., and paved street paid for; fine for country homesite, garden and chickens; barg.; easy terms. Address N S 101. Tribune.

EVERGREEN PK.—WIDOW SELL 6 RM brk. res.; foreclosure $5,500; h. w. ht.; 54x270 ft lot; nr. school. Laf. 1560.

REAL ESTATE—SUBURBAN—S. W.

General List.

75 FT. 95TH-ST. FRONTAGE
Just west of Oak Lawn; sacrifice price only $900; easy terms; formerly sold at over 5 times this price; good for store, vegetable stand or home; act quick. Address N T 376, Tribune.

HERE IS A NEW DEAL—RAISES YOUR standard of living and gives you a home of your own, 4 rm. cottage, 20x30; poultry hse., elec., city water; lot 100x351, $2,250. $200 down. Easy terms. Address A Y 353 Tribune.

2 TO 5 ACRES—ROCK ISLAND TRANS.; near stores, school; $350 an acre; $25 dn., $10 mo. Address A T 276, Tribune.

1 ACRE—GAS, ELEC.; NEAR STA.; $450; $10 dn., $5 mo. Address A X 250. Tribune.

REAL ESTATE—SUBURBAN—NORTH.

General.

RIPARIAN FINE 14 RM., 7 BATH HS.; 2 A. gard.; cut from $150,000 to $55,000. Mrs. Fuller, W. Pickard, Greenleaf 7220.

Evanston—19 minutes to loop.

$1,000 CASH WILL PURCHASE 6 ROOM home in Evanston; 2 car garage, 60 ft. wooded lot; price $8,500, balance $65 per month, including interest. Phone Goss, Rog. Pk. 0272. Smart & Golee, Inc.

YOUR OPPORTUNITY TO BUY THIS LINcolnwood home with 5 bedrooms, 3 baths, recreation room; mortgage holder offers this home at only $25,000. Phone Mr. Hultman, Rogers Park 0272. Smart & Golee, Inc.

Hubbard Woods—28 minutes to loop.

MOD 6 RM. COLONIAL—BRKFST NOOK; h.w.; attr.gar.; $10,500; rent $65. Win.254

REAL ESTATE—SUBURBAN—N.

General.

MY 6 R. STUCCO HOME; COST ME OVER $6,000; nr. schl., railroad; sac. for $2,500 or best offer; $250 dn., $30 mo. State 3861

Norwood Park.

6 RM. BUNG., COR. LOT, BEAU. HEDGE, gard., gar.; wth. $12,000. $6,000. Del.0364

REAL ESTATE—SUBURBAN—WEST.

Downers Grove—34 min. to loop.

5 RM. HOME—CHEAP; NEWLY PAINTED and dec.; sewer, water and paved street paid for; full basement and plbg.; large lot; price only $3,000; terms; $500 cash, $30 month. Address N J 219, Tribune.

Hinsdale—25 minutes to loop.

COST $2,850. SELL FOR $375; CHOICE wooded Hinsdale homesite. Ripe for bldg. Address H 421, Tribune.

Oak Park—16 minutes to loop.

(See Real Estate—Oak Park, Austin.)

REAL ESTATE—SUMMER RESORTS.

FOR SALE—VERY DESIRABLE PROPERTY for resort, club or private use, 34 acres with about 1,700 ft. frontage on Lac Court Oreilles, near Hayward. 3 cottages, ice house, boathouse, double garage, boats, etc. Sand beach. Owner leaving state. If interested address L Kroner, R. F. D. 2, Stone Lake, Wis.

½ A. ON FOX RIVER, FACING BEACH; original price $1,000; now for $295; gas, elec.; 38 mi. to loop, on C. & N. W. trans.; $50 cash, $5 mo. Address N S 356, Tribune.

MUST SACR BEAUT SUMMER HOME SO Wis. 50 mi. Chgo.; good fishing, bathing; all conven.; no trades; no agents; $490 Terms. Address N T 582, Tribune.

¼ ACRE LOT ROUND LAKE BEACH,$295; good transp.; sand beach; also 3 rm. cottage, glazed sun porch, including large lot; reasonable. Address N N 200, Tribune.

MUST SELL MY $2,000 5 RM. COTT., $800; terms; Lake Delavan priv. grounds; owner; no trd., no agts. Address N T 583, Tribune.

SACRI BEAUT. COTT.; 50 FT LOT ILLInois' finest lake. 1 hr N. W. Chgo. Only $200 needed Address N S 34, Tribune.

OWNER WILL SACRIFICE WOODED LAKE frt. lot on Lake Koshkonong, Wisc., 40x 200 ft sand beach Phone Well 5109.

$500—SACRIFICE 5 RM COTTAGE, SO. Wisc.; 1¼ hour from Chicago; priv. owner. Run water, elec. Address A X 253, Tribune.

SAC 4 R COT BOAT $450; IN TOILET lge. Wis lake. Address N N 69, Tribune.

WATER FRT. LOT, $495, INCLUD. BOAT—Lake, 32 miles Wellington 8950.

REAL ESTATE—FARM LANDS.

Illinois.

BEAUTIFUL 11 AC. TRACT,
¼ mile from elec. station in Libertyville. near nice homes; fine location to build country home or chicken farm; price right, H M. Cornell, 20 N. Wacker-dr. Andover 1331

BANK SACRIFICE—5 A. BLACK SOIL; 22 mi. west nr. station; $750; terms; will divide. 4259 W. Division-st., Ph. Bel. 8810.

Michigan.

ON PAVED U. S. HIGHWAY, S. W. MICH., close town, 5 acs. level, fertile land; ideal for poultry, fruit, etc.; elec. avail. Only $395; easy terms. Address A Y 206, Tribune.

11 ACRES RICH SOIL 5 RM. FURN. HSE., gar.; 120 mi. Chgo.; 2½ a. grapes, orchard. Price $1,350. Terms. Spauld. 8624.

160 A. 5 MI. CITY, 10 RM. HSE., BARN 50x60; level, $4,500, $500 cash, bal. tms. Evans-Tinney Co., Freemont, Mich.

15 A., GOOD ROAD, NR. TOWN; 300 FRT. trees; timb., gd. soil. bldgs.; elec. avail.; $1,700, $400 dn. Roessler, 140 S. Dearborn.

40 ACRES, $150, $25 CASH, BAL. 5 YRS. Free Book. A. W. Blom, Menominee, Mich.

Wisconsin.

SOO LINE LAND GRANT LANDS IN UPPER Wisconsin Free information. Low prices, easy terms. Ask for Booklet No. 53 Homeseekers' rates. Address H. S. FUNSTON, Land Dept., Soo Line Ry., Minneapolis, Minn

REAL ESTATE SERVICE.

I CAN DISPOSE OF YOUR PROPERTY NO matter how badly financed and greatly reduce you obligation, if you will consider exchange. Address N N 68 Tribune.

IF YOU WANT TO SELL YOUR PROPerty, vacant or improved, call at Room 1600. 100 N. La Salle-st.

REAL ESTATE WANTED.

Apartment Buildings.

WANTED—WELL LOC. LGE. APT. BLDG. Will pay up to $10,000 cash for equity or will refinance mtg. No comm. Lon. 0514.

Farm and Acres.

PRIVATE PARTY WANTS 40 TO 80 A. farm for cash within 100 mi. n. w. of Chgo. with personal prop. preferred. Address E 242, Tribune.

Resort Property.

CASH—COTTAGE, ON GD. LAKE, ABOUT 60 mi., and $500. Address E 511, Tribune

Miscellaneous.

I BUY DISTRESSED IMPROVED REAL ESTATE. PETRZILEK. 1647 W. 47TH-ST.

REAL ESTATE FOR [illegible]

Apartment Buildings.

WANT MOD. HOME; HAVE HI. GRADE 3 apt. N., 2 bths. Address A T 386, Tribune.

Houses.

WILL EXCHANGE MODERN 7 ROOM HOME for farm close to Chicago. Grovehill 3251. 2311 W. Marquette-rd. [67th-st.].

REAL ESTATE LOANS, MORTGAGES.

PRIVATE PARTY WILL MAKE OR REfinance conservative 1st mtgs. on high grade residences or apts. Excellent security; owners only; no brokers; give full details. Address N T 584, Tribune.

COLLATERAL LOANS MADE ON FIRST mtgs., tax war., R. E. bonds, assmt. bonds. OR WILL BUY THEM OUTRIGHT LOANON SECURITIES CORP. 134 N. La Salle-st State 4600

REPUBLIC REALTY MORTGAGE CORP. First mortgage loans on apts. and homes, based on current values. Low rates; no appraisal fee. 110 S. Dearborn-st. Cen. 4804.

WILL MAKE 1ST MTGES ON BRICK 2-3-6 apts. res.; excel secur only State 0002 Draper & Kramer Inc. 25 N Dearborn-st

DEFAULTED MORTGAGES PURCHASED GENERAL ACCEPTANCE CO., 139 N. CLARK-ST.

$1,500 AND $3,200 1ST MORTGAGES DUE Apr., 1934. Also $5,000 1st mtg. contract. Will disc. 15%. JORDAN. Bev. 9820.

WILL FINANCE OR PURCHASE DIStressed rl. est. R. 508. 163 W. Washington-st.

FINANCIAL.

WANTED—$25,000 TO $35,000, 2 YRS., BY old est. constr. firm to participate in public works program. Security double, 1st mtg bonds of going utility corp. doing cash business with no inventories to depreciate, immune from labor troubles and fluctuating commodity prices; income derived from basic feature of Am. life; operating expenses $10,000 yearly. Bonds 40% 1st mtg. lien on $750,000 inv. and income. Good interest guaranteed, plus share of Constr. Co. profits. Invites closest scrutiny. Bank and personal ref. furnished. Address D H 39, Tribune.

WHISKEY AND WINES ANYWHERE IN U S bonded warehouses Certificates purchased and sold Correspondence solicited Address N S 334 Tribune

STOCKS AND BONDS.

WE BUY FOR CASH TAX WARRANTS, salary, jury, election vouchers, listed stocks, bonds real estate bonds 93 W WASHINGTON, BANK FLOOR. RANDOLPH 9152.

CASH FOR JURY, ELEC. VOUCHERS, TAX warrants and other securities. Room 130 82 W Washington-st. Randolph 5582

WE CASH DEFAULT. R. E. BONDS OR CER. deposit Rutherford & Hard, 5061 Broadway

CASH IN YOUR MORTGAGES AND R. E. bonds; best prices R. 316. 134 N. La Salle

WE BUY R. E. BONDS AND TAX WARR L. Stern Co., 134 N La Salle Ran 1187

BUILDING MATERIALS.

Paints.

DU PONT DUCO [LACQUER PYROX BASE], $1 gal. 1918 S. State, 926 Irving Park.

DU PONT DUCO, $1 GAL. [PYROX BASE] 4210 Madison. Eng. 5900, 6521 S. Halsted

HOME FURNISHINGS WANTED.

TO PRIVATE PARTIES!
Owners of fine estates, homes, or apts., large or small [city or suburbs], who wish to dispose of their entire home furnishings, personal belongings, ph. Keystone 4766. Not a dealer.

FAIRFAX 2835.
Call McLaughlin; higest cash prices for used furniture, rugs, etc.; any amount. We call anywhere. North Side solicited.

PHONE CRAWFORD 1230.
Best cash prices for used furn., rugs, stoves, elec. radios. Turner Furn. Prompt service.

PHONE KEDZIE 1300.
Best cash prices for used fur., rugs, stoves, elec. radios. Homan Furn. Prompt service.

CALL KEDZIE 1824.
Highest cash prices paid for used furniture, rugs, and stoves. Prompt service.

CALL ROCKWELL 0901.
Highest cash prices for used furunitre, rugs, stoves, radios. Go anywhere. Ogden Furniture.

PHONE WENTWORTH 4004—BEST PRICES paid for used furniture, rugs, stoves, etc. HUB FURNITURE, 5853 S. HALSTED.

LAWNDALE, 3342—HIGHEST CASH PRICES paid for furn., stoves, rugs, radios. We call anywhere. Madison Furniture Store.

CALL KEDZIE 3008.
A & B Furniture pays highest cash prices for furniture, stoves, rugs, elec. radios.

EXTRA $$$$$$ IN YOUR POCKET. WE PAY 100% MORE FOR YOUR FURN HUMBOLDT 8922. PROMPT SERVICE.

CALL ROCKWELL 6900—Highest cash prices paid for furniture. rugs, etc Spaulding Furniture Co.

CALL NEVADA 1150 — HIGHEST CASH prices paid for furn., rugs, stoves. WE CALL ANYWHERE. ACME FURN. HOUSE

KEDZIE 0263—STARTING BUSINESS WE pay more cash for used furniture, rugs.

CALL SEELEY 3376—MY AD IS SMALL but I pay big prices for furn., rugs. Addis

HAYM'RK'T 7900 PAYS BIG CASH PRICES; furn. and rugs. We call anywhere. Brown.

I NEED AT ONCE RUGS FURNITURE FOR 5 rms., or sep. pieces. Diversey 3346.

PRIVATE PARTY WILL PAY HIGH prices for used furniture. Seeley 6233.

HIGHEST CASH PRICE FOR COMPLETE apts. or separate pieces. Longbeach 6445.

CALL DREXEL 2637 1 PIECE OR COMPLETE FLAT. WILL CALL ANYWHERE.

STORE AND BAR FIXTURES.

Beer and Store Fixtures
LARGEST STOCK IN THE CITY.
PRICES LOWER THAN YOU EXPECT.
50 different bar outfits ready for delivery.
All other store fixtures for restaurants, groceries, delicatessens, cigar stores, candy shops, hot dog and chile parlors, etc.
USED OR NEW
NOVELTY BOXES, COIL BOXES.
Tables, chairs, settees, etc. Part time paymts.
OUT OF TOWN SHIPMENTS MADE.
CHAS. BENDER CO.
608-614 N. Wells-st. Superior 2361.

BEER FIXTURES.
Indiana Deliveries Free.
50 bar outfits ready for delivery Coil, novelty boxes, tables, chairs, etc.
CHICAGO STORE FIXTURE EXCHANGE,
1708 S. State-st. Vic. 2539.

4 WARREN HARDWARE FIXTURES, UPper and lower glass sec.; display tables, shelving, prac new; no reas. offer refused. 1916 E. 71st. Dor. 1818.

GRAND RAPIDS FIXTURES STORE AND compl. shoe sect.; also window fixtures. Call at once. 10100 Ewing-av.

EVERYTHING FOR BEER—FROM America's largest bar supply house. Albert Pick Co., Inc., 1200 W. 35th. Bou.2100

FOR SALE—4,500 FOLDING CHAIRS; 250 restaurant tables; 300 card tables. 1223 S. Crawford and 1615 Ogden.

2 CANDY CASES AND POPCORN MAchine, sell for charges. Available Warehouse. 7732 Stony Island.

BEER BAR — SUITABLE FOR CLUB OR house, electrically cooled. Apply Yeager-Bennett Co., 2633 Indiana-av.

A GOOD HOTEL RANGE AND FIXTURES. Bargain. Private party. Buc. 4620.

REPOSS CASH REGISTERS; SHOE SHINE stands, cheap Paidar, 1108 N. Wells-st.

BEER COOLER, SPECIAL MAKE, FOR sale; reas. Buck, 10241. 3000 Lincoln-av.

NATIONAL CASH REGISTER—LIKE NEW A. J Thomas, 117 W Lake Frank. 1262

CLOTHING, FURS, ETC.

MINK COAT—ORIGINAL COST $2,000; will sacrifice for $300 cash; be seen by appointment. Address N S 495, Tribune.

UNREDEEMED FUR COAT 45 INCH MARmink; latest style; like new $25; others, $10 up. Uncle Max's Loan Co., 675 N. Clark.

HIGHEST CASH PRICES PAID FOR OLD fur garments. Phone State 9613

MISCELLANEOUS.

25 ACRES—WHIPPLES EARLY SWEET corn, ready to pick in ten days. Also 20 ACRES—purple top white globe turnips, ready for market in about four weeks. Will sell on field or deliver, all or any part. See S. C. Eveland, 722 N. Adams, Peoria, or Abner Eveland, Lewiston, Ill.

SEWING MACHINES.

SINGER HEMSTITCHING MACH.; GOOD cond.; cheap. Call after 6 p.m. 1650 N. Troy.

TYPEWRITERS AND SUPPLIES.

TYPEWR., $10; ADDING MACHINE, $20; Mimeograph, $20. PRUITT. 190 N. LaSalle.

LOANS.

Personal, Property, and Salary.

NEW LOW COST
On $300 Furniture Loans.
ONLY HUSBAND AND WIFE SIGN.
NO DELAY—CONFIDENTIAL.
LIBERAL TERMS.
CHARGES REDUCED ALSO ON FURNITURE LOANS ABOVE $100.
LOCAL also provides a loan plan for Salaried Employes [married or single] who prefer NOT to mortgage their household goods or to furnish co-makers. Your signature is all that is required.
SALARY LOANS
$25 to $300
ON YOUR
Signature Only
This popular plan appeals most because it is individual, simple, and strictly confidential.
PHONE YOUR REQUEST.
Save time; the loan will be ready when you call at the office.
MEMBER NRA.
LOCAL LOAN CO.
UNDER STATE SUPERVISION.
7 W. MADISON at State RAN. 8400
1 N. CRAWFORD, at Madison. KED. 5900
8 N. OGDEN, at Madison. HAY 4700
821 W. 63D-ST., nr Halsted. ENG. 7800
1212 N ASHLAND, at Milw. BRU 3100
4013 MILWAUKEE, at Cicero. AVE. 1400
4701 N. WESTERN, at Leland. LON. 2161

Back to work?
Pay old bills
With a Household Loan
NEW LOW RATE
Are you employed—keeping house? Then Household may provide $300 or less to pay all your bills at once. Only husband and wife sign. Quick, private service.
HOUSEHOLD
Finance Corporation
MEMBER NRA.
LOOP:
105 W. Madison, 14th fl. Franklin 0885
77 W. Washington, 10th fl. State 0151
105 W. Monroe, 5th fl. State 1777
ROGERS PARK:
1737 Howard-st. 2d. Rogers Park 8320
WEST:
4010 W. Madison-st., 4th fl. Kedzie 0704
CICERO-BERWYN:
6012½ Cermak-rd [W 22d]. Cicero 6400
OAK PARK:
1140 Lake-st. 3d fl. Euclid 503
NORTHWEST:
2800 Milwaukee, 5th fl. Capitol 3440
4710 Irving Park, 2d fl. Pensacola 4570
NORTH:
1951 Irving Park, 2d fl. Buckingham 1006
4753 Broadway, 11th fl. Longbeach 7163
SOUTH:
841 E. 63d-st. 4th fl. Plaza 8360
6856 S. Halsted-st., 2d fl. Englewood 5534
SOUTHWEST:
6255 S. Ashland, 2d fl. Hemlock 4510
2355 W. 63d-st., 2d fl. Republic 4472
SOUTH CHICAGO:
9130 Commercial 2d fl. South Chi 0103
ROSELAND:
11106 S. Michigan. 2d fl. Commodore 3880

Commonwealth Reduces Rate on Loans
ABOVE $100
THE COMMONWEALTH LOAN PLAN makes it easy for persons who keep house to obtain ready cash.
YOU MAY OBTAIN UP TO $300. The rate on balance above $100 is nearly one-third lower than the usual charge. Repay in 1, 2, or 3 months or take as long as 20 months. You are charged only for the time you keep the money.
PROMPT, CONFIDENTIAL SERVICE.
Full details without obligation.
ALSO SALARY AND AUTO LOANS.
4803 LINCOLN-AV., Rm. 215. LOng. 3456
1791 HOWARD-ST., Rm 212. ROG. Pk 0754
4013 MILWAUKEE, Rm 307. AVEnue 0443
9 S. KEDZIE-AV., Rm. 222. KEDzie 1437
137 MARION-ST., Oak Park. VILlage 6886
6306 COTTAGE GROVE, R.305 HYDe P 0604
6314 S. WESTERN, R. 201 PROspect 3130
MEMBER NRA.
Commonwealth Loan Co.
BUSINESS ESTABLISHED 1887.

BORROW . . . .
FROM $25
TO $300 . . . . TOWER
SALARY LOANS
ON YOUR
Personal Signature
No Endorsers Necessary.
No embarrassing requests of your friends or associates as co-signers. No indorsers needed. You are the only person concerned with making a loan from the Tower Finance Corporation.
TOWER
Finance Corporation
MEMBER NRA
28 E. Jackson-bl. Har. 8330.

LOANS
$25 TO $300.
Salary or Furniture.
You receive the full amount of the loan at low rates with repayment arranged to meet your convenience.
Confidential service in a minimum of time—a dignified transaction without any embarrassing investigation.
Our service extends throughout Chicago and suburbs.
PHONE CENTRAL 4733.
[Member NRA.]
C. C. ERD
ROOM 916 7 S. DEARBORN-ST.

THE TWO THINGS
you want when you make
A LOAN
SPEED : : PRIVACY
You'll find both in our personal, helpful loan service, with the owner in charge As private as borrowing from a friend No red tape. We accept as collateral salary, furniture, car, listed stocks, bonds, tax warrants $25 to $300.
Nearly 2 Years to Pay.
L. T. Baker & Co., Inc.
UNDER STATE SUPERVISION
30 W. Washington [Suite 1407]. Ran. 0038.

REDUCED RATES AVAILABLE
Salary or Furniture Loans.
T. B. WARD
8 S. DEARBORN, ROOM 612. RAND. 2060.

LOANS ON ANY SECURITY
WE SPECIALIZE IN
Tax War., Stocks, Bonds, Mortgages.
LOANON SECURITIES CORP
Under State Supervision
134 N. La Salle-st State 4600

Salary and Household Loans.
Chicago Finance Co.,
Room 1301, 11 S. La Salle-st. Central 1060.

LOANS — $25-$300. L. T. BAKER, 30 W. Washington, Suite 1407. Ran. 0038.

LOANS.

Personal, Property, and Salary.

SALARY, FURNITURE, AUTOMOBILE
LOANS
$10 to $300.
Immediate Service.
Imperial Credit Co.
30 W. Washington-st. Franklin 8924
6317 S. Halsted-st. Englewood 0108
7 S. Crawford-av. Nevada 2443

Business Loans.

$300 to $30,000
on the equipment of factories, restaurants, stores, laundries, hotels, rooming houses, etc. Collateral loans on first mortgages; also on any good security. NO INDORSERS. EASY TIME PAYMENTS. BEST RATES.
Oldest Estab. in Chicago.
F. BOLAND.
215 W. Randolph. Fra. 1966.

$200 TO $50,000
LOWEST RATES IN CITY.
To factories, shops, stores, restaurants, on equipment, machinery, fixtures, automobiles.
The Morrison Company
CENTRAL 4560.
160 N. LA SALLE-ST. SUITE 1837.

JEWELRY, WATCHES, ETC.

CASH FOR OLD GOLD
Jewelry, watches, gold teeth, plated articles, diamonds, silver, etc. This institution is operated by public-spirited citizens to help you obtain cash. We pay the highest prices Choose a refiner as you would a bank. Established 1900.
Member Chicago Association of Commerce.
Chicago Gold Smelting Co.,
59 E. MADISON-ST. ROOM 515.

MOST CASH FOR OLD GOLD
Highest prices guaranteed for old gold, platinum, broken or discarded jewelry, watches, rings, chains, eyeglasses, gold teeth, silver in any condition Mail or bring in for free appraisal. Articles held for your approval.
MARTIN REFINING CO.,
55 E. Washington, Rm. 1218. Dear. 3394.

$6,000 ALL PLATINUM FLEXIBLE Bracelet, set with 215 Perfect Full Cut Blue White Diamonds; 3 Large Marquise dias. 30 Genuine Emeralds. Approx. weight of dias. 25 Cts...........$1,150 Will submit for appraisal at no cost to you. LEVINSON'S LOAN BANK, 739 N. Clark-st.

Pawn Tickets, Diamonds
bought for cash Also old gold, silver, platinum, broken jewelry gold teeth. For sale: 1 kt. diamond ring [plat. mtn.], $85; ½ kt dia. mtd. ladies' ring, $40 Jewelers' Exch Rm. 1102, 32 N. State. Dearborn 8905.

100% FULL VALUE PAID.
IN CASH for diamonds, old gold, broken jewelry crowns and bridgework, watches, pawn tickets, etc. ASK FOR MR. LANE. 7 W. Madison-st., cor. State-st., Room 807.

1.65 KT. DIAMOND, SET IN NEW DESIGN all platinum ring with 16 blue white diamonds in mounting. SPEC. PRICED....$225 Diamonds, Old Gold, Pawn Tickets bought. THE U. S. LOAN BANK. 10 N. Clark-st. 6th Floor.

HIGHEST CASH IMMEDIATELY FOR DIAmonds, watches, teeth, anything containing gold. Licensed refiners; one of the oldest and most reliable. Deal direct Romack Gold Refiners, 7 W. Madison, cor. State, Rm. 1001.

WE HAVE READY CASH FOR DIAMONDS and antique jewelry; also old gold. Anderson Gemcraft, Inc., 108 N State, R. 516.

MONEY LOANED—DIAMONDS WATCHES, jewelry Fidelity Loan Bank, 9 S. Clark.

CASH FOR JEWELRY, DENTAL GOLD, Standard Smelting Co., 202 S State, R. 802.

DIAMONDS, PAWN TICKETS BOUGHT FOR cash. Mallers Bldg., 5 S. Wabash, R. 515.

CASH FOR GOLD, DIAMONDS AND PAWN tickets, Ring Craft, 1583 W Ogden-av.

JEWELRY DIAMONDS, PAWN TICKETS bought for cash Rocco Co. 32 N.State.R.900

BUSINESS DIRECTORY.

Billiards and Bowling.

FOR SALE—6 POOL TABLES, CHEAP. 1414 S. Halsted-st. Tel. Canal 1475.

Cameras and Optical Goods.

WANTED—GRAFLEX CAMERA WITH REvolving back, Cooke or a similar lens. Address N X 126, Tribune.

Cement Work.

BASEMENT FLOORS, 13C SQ. FT.; SIDEwalks, 17c. Bittersweet 5280, after 6 p. m.

Dressmak'g, Knitt'g, Needlework.

FUR OPERATOR AND ALL AROUND hand; best references. Fairfax 0611.

Food Specialties.

TAVERN KEEPERS.
We are prepared to furnish you with any amt of barbecued ribs beef pork or chicken. We also cater to homes.
The Old Fashioned Pit Barbecue
3733 Cottage Grove. Oakland 1525.

Moving, Storage, and Hauling.

WANTED—A RETURN LOAD OF H. H. goods from Florida or part way on Sept. 16. Ph. Rogers Park 6382.

CAREFUL LOC., LONG DIS. MOVING. ALSO pianos; reas. 4751 N. Crawford. Irv. 0230.

MOVING SPECIALS—AS LOW AS $1 PER rm.; low storage prices. Graceland 4946.

RELIABLE MOVERS 19 YRS.—$2 ROOM; piano, $4. Ins truck. Van Buren 9583.

LOCAL-LONG DIST MOVING—4 RMS., LOW as $6 Reliable service. Spaulding 8514.

MOVING HAULING, DEP SERV; REAS Radley Bros., 834 E. 57th-st Fair. 3157

HH. REMOVALS, $1.50 RM. SPEC. RATES on pianos; long dist. 15c mi. Nev. 4127.

MOVING OUR 16TH YEAR; 4 ROOMS, $6; piano, $4; insured van Kedzie 7666.

Office Service.

BOOKKEEPING SERVICE. FINANCIAL statements prepared. Efficiency guaranteed. Reasonable rates. O'Neill & Co., 108 N State-st. Room 631. Central 5579.

Piano Tuning.

PIANOS TUNED, $2; 18 YEARS' EXPER Guaranteed work. Go anywhere. Rep. 5218

Rug Cleaning and Repairing.

RUG CLEANING SPECIAL.
WE DUST THOROUGHLY, CLEAN, GLUE, size 9x12, $1.95 Satisfaction guar. Central Rug Cleaners. 1234 Kinzie-st. Ph Mon. 4582.

9X12 CLEANED LIKE NEW, BOTH SIDES only $1.75 The Federal, Lincoln 0134.

RADIOS, SUPPLIES AND SERVICE.

AUTO RADIO—ZENITH, PHILCO, MAJESTIC Lowest prices. Special 6 tube compact auto radio, all elec., remote control $19.75, complete. 601 W. Washington. Haymarket 3020.

6 PR. TUBE MIDGET RADIOS, $4.95 COMP with tubes. 1733 Chicago-av.; 5943 Madison; 4644 Broadway Open ves., Sunday

AUTO RADIO—6 TUBE PHILCO MOTOrola, Majestic, $18.95; $1 wkly.; free inst. 506 W North. 4121 W.Madison, 6343 S.Halsted

VICTOR 10 TUBE HIGHBOY—EXCHANGED Was $238 now $49.50 with tubes. LYON & HEALY 243 S Wabash-av.

P. A. SYSTEMS SOLD, RENTED WANTED Scott, any model. Wells-Smith, 24 N. Wells.

Service, Repair, Etc.

$1 COMPLETE HOME RADIO SERVICE put set in A1 cond.; work guar., any set. NORTH, Northwest, West LINCOLN 8854. South, Southwest, Southeast, Englewd. 4449

50C—RADIO SERVICE—50C Any place; work guar ALBANY 2898.

DOGS, BIRDS, POULTRY, ETC.

Dogs.

ANN'S KENNELS.
Waukegan-rd. ½ mile north of Dempster.

PUPS INOCULATED AGAINST DISTEMPER 15 day guar Pekes setters, cockers chows, scotties wires, police, collies, fox. Mixed, $1 up. Open 10 p. m. Morton Grove 1693.

6419 COTTAGE GROVE, BOSTON, CHOWS, Wire, Police, Spitz, Collies, Sheps., Foxterr., $1 up. Open till 10 p. m. WE BUY

WIRE HAIR FOX TER. PUPS, PED. REAS Bloomer, 1861 York-st., Blue Island. Ill

TOY PEKINGESE, WIRES, POLICE, PERsian kittens. 946 W. 63d. Went. 4556.

BOSTONS WIRES CHOWS SPITZ SHEPS., Airedales, watch dogs 6705 S Halsted-st.

BARTER AND EXCHANGE.

AUTO PAINTING DUCO—WILL DO, IN trade for what? Adams, 2865 Kimball.

CEMETERY LOT 8 GRAVES ARLINGTON exch. for late model car. Alb. 3456

RUGS—3 ORIENTAL OFFERED FOR GOOD used car Call Sheldrake 0799.

I OFFER GOOD DENTAL WORK FOR GOOD printing. 157 N. State-st.

WILL DO DECORATING IN EXCHANGE for apt. Davis, Graceland 0772.

INSTRUCTION.

FRENCH, SPANISH, GERMAN, ITALIAN, English New classes now starting Conversational method. Free trial Berlitz School of Languages, 56 E. Congress-st., Har. 0392.

ENGLISH SPANISH FRENCH $5 MO.; 2 hrs. wk.; native profs. 32 N State, R. 1417.

JAZZ IN 20 LESSONS, ALL INSTRUM'TS. 5 Christensen Schools, See phone book.

HIGH SCHOOL IN MONTHS NOT YEARS Address N S 162 Tribune

MACHINERY AND EQUIPMENT.

WANTED TO BUY—INDIVIDUAL BURNERS and blowers for forge shop furnaces, blower outlets from 3 to 9 inches with or without motor. Address D H 37, Tribune

WTD AIR COMP HYDR HOIST, CAR whsr., jacks, etc.; No dlrs. Rockwell 4272.

SPORTING GOODS.

GOLF AND FISHING TACKLE—LIQUIDATING—TWO STORES. 2 SOUTH CLARK-ST. 509 S. STATE-ST.

BUSINESS OPPORTUNITIES.

Businesses For Sale.

APT. HOTEL—71 BEAUTIFUL ROOMS, heart of Uptown. Est. 12 yrs. Edge. 5790.

BAKERY—WITH LIVING QUARTERS, SAC., $200. 908 S. Gunderson-av., Oak Park.

BARBER SHOP—3 CHAIRS; FINE GOING bus.; low rt.; forced sac. 5723 W. Madison.

BARBER AND BEAUTY SHOP—ALSO FIXtures; new, used. PAIDAR, 1108 N. Wells.

BEAUTY PARLOR FOR SALE—SUPPLIES, equipment; cash; easy terms; catalog sent. GIBBS & CO., 21 S. WABASH-AV.

BEAUTY SHOP—FULLY EQUIP.; GD. BUS. Sac. at own price. Exc. loc. 2401 McLean.

BEER PARLOR-LUNCH ROOM—DANCING; fully equipd.; for quick sale as partners disagree; transfer corner. Yards 0546.

BEER TAVERN AND GRILL—N. MILWAUkee-av., seat 50 people; $25 a day business. Kildare 4762.

BEER TAVERN—FULLY EQUIP'D. MUST sell acct. of sick. Gd. loc. Reas. S. W. cor. River-rd. and Grand-av., River Grove, Ill.

BEER GARDEN—LGT. LUNCH, BUSY LOC, 2443 Armitage, near Milwaukee-av.

BEER PARLOR AND LIGHT LUNCH—Fully eqpd.; sac. acct. ill Merrimac 4193.

BREWERY—WISCONSIN.
In full operation, 100 bbl. daily. Capacity can be doubled. Bottling department new, fully equipped. Plenty of cooperage. Beer ready to be shipped fully aged. Price $225,000. Principals only, no brokers.
ADDRESS N S 191, TRIBUNE.

CANDY, CIG., ICE CREAM, SCHL SUPLY.—Liv. rms., stm. ht.; reas. rent. Gd. car, bus. Sac. quick sale. Sickness. 4134 N. Damen.

CANDY, CIGARETS, SCHL. SUPPL.—INcome $100; sac. $300. 3652 N. Central.

CANDY STORE—4 LIV RMS., $20 MO., cheap for quick sale. 1802 W. 17th-st.

CANDY, CIG., SCHL. SUPL., ICE CREAM; rt., $15; liv r.; $175 cash. 5207 Nelson-st.

CHILI PARLOR—LEAVING CITY; SAC. $50. 2622½ W. North-av.

CLEANING, TAILORING STORE — WELL est. in Oak Pk No cut prcs.; won. trade. $800 cash nec. Address N T 487, Tribune.

CIGAR STORE, CONFECTIONERY, FOUNtain; busy loc.; fine fix.; stm. ht.; living rms. Bargain. Terms. 3934 Irving Pk.

CIGAR, CONF. RENT. LIBR., SCH. SUP.; stm. ht.; rt., $25; liv. rms. 1208 Rosedale.

CONFECT., LT LUNCH—RENT REAS.; NR. Tivoli theater. 6319 Cottage Grove.

DELICATESSEN—IN HEART OF SO. SIDE dist.; estab. bus.; daily sales, $55; cheap rent. Must sell account other bus. $1,500. CHICAGO BUSINESS EXCHANGE. 1 N. La Salle. Central 4314.

DEL., GROC.—IN HOTEL AND RMG HOUSE dist. No comp. Must sac at once. Good fixt. Large stock, $850. Terms. Lvg. rms. 3224 Altgeld-st., 1 blk. N. of 3200 Fullerton.

DEL., GROC., CANDY ICE CREAM—DOING good bus. Big opport. Price $850. Terms. 3506 Reta-st., 1 blk. w. 3500 N. Halsted.

DEL., CANDY, LIGHT LUNCH—EST. MONEY maker; with or without 9 compt. furn. rms., cheap; lifetime opp. 1653 Washington.

DEL., CANDY CIGARS—NR. 2 SCHLS.; NO compt.; rent $25; stm., 2 rooms; $450, terms. 6332 N. California-av., nr. Devon.

DEL.—CANDY; GD. STORE FOR COUPLE; nr. school. Pr. $750 3758 N. Albany.

DELIC.—OLD ESTAB.; LIVING ROOMS; reasonable. 3449 Southport-av. L. V. 3886.

DEL.-GROC. STORE—GD. COR., LOC. LIVing rms. Reasonable. Berwyn 2105.

DRUG STORE SACRIFICES.
Account sickness; Lombard, Ill.; daily sales $65; sacrifice $7,500; cash $2,500. CHICAGO BUSINESS EXCHANGE. 1 N. La Salle. Central 4314.

DRUG STORE—BUSIEST DRUG STORE IN Hyde Park; exc. location; no competition; $15,000 cash, bal. to situ. Owner retiring. Address N T 573, Tribune.

ELECTRIC SHOE REPAIR SHOP. 3263 Armitage-av. Capitol 4182.

FOOD SHOP.
Best location on North Side, doing good business. Address N T 483, Tribune.

FILL. STATION—ESTAB. BUS.; GD. LOC.; will sacri. 3070 Clybourn. Wel. 4986.

FOOD SHOP AND BEER—HI-GRADE, EST. 20 yrs Hotel apt dist. Average income $45 daily. 4006 N. Central Park-av.

GAS STATION, WASHING AND GREASING corner—Oak Park and Armitage-av.

GAS STA., REPAIR SHOP—FOR SALE OR Rent—Equip. 3648 E. 106th, S. Chgo. 6498.

GROCERY — WONDERFUL CHANCE FOR couple; cheap rent; living room; brick store; garage. 10 Devon-av., Park Ridge.

GROCERY, PROD., AND ICE BUSINESS—In country town. Sell acct. health. Address D H 42, Tribune.

GROC.—COMP. STOCK AND FIXTRS.; $20 rent; sacrif, $350. 851 Wilson-av.

HARDWARE AND PAINT STORE. PHONE Albany 9515.

Health, Massage Business.
Opportunity of a life time. Bargain. Act quick. Completely equipped, including lamps, electric cabinets, desks, tables, reducing machine, etc. Apply at Ticker Tape, 166 W. Monroe-st., Mezzanine Floor.

HOTEL—45 MI. OUT OF CHICAGO, 17 rms., dining room, little gold mine. $2,800 cash. Address N S 398, Tribune.

HOTEL—27 LARGE, LIGHT, AIRY, CLEAN rms.; r. w.; 6 baths; newly decorated; good furn.; rent $90. Lange, 4052 Broadway.

ICE AND COAL ROUTE—DOING GOOD business; reasonable. Briargate 4351.

ICE CREAM, CANDY, TOBACCO, FIXT.; liv. rooms; cheap. 609 E. 75th-st.

KARMELKORN SHOP—GOOD BUS. SAC. FOR quick sale. 1486 Miner-st., Des Plaines.

LUNCH TAVERN—NEW MODERN; MAIN Fair gate. Must sacrifice—make offer. Reas. rent and lease. Phone Calumet 6880.

LUNCH STD.—CONC BUS DEPOT; $250 cash; gd. for couple. Agt. 6326 Cottage Gr.

LUNCH CAR—FULLY EQUIPPED, GOOD location. Call Foote, Randolph 8580.

MONROE ROAD MAINTAINER WELL known business and plants for sale; please write. Address E 488, Tribune.

REST.—SEATS 70; EST 10 YRS.; DOING up to $75 day; rent only $65; must sell quick, $650 handles. 7046 Stony Island.

REST.-CAFE—WELL EQUIPD DOING EXC. bus. loc. at junc. of 2 hgways., 35 mi. west of Chi Address N S 447, Tribune.

REST. IN MODERN HOTEL; SACRIFICE on acct. of illness. 2709 Washington-blvd.

RESTAURANT—WITH EQUIPMENT—Straight lease or percentage. Cent. 7853.

REST.—SELL OR RENT; GOING BUS.; 36 seats; $50 rt.; barg. Devoney, 1156 N. Clark.

RESTAURANT—GOOD LOCATION; CHEAP. PHONE JUNIPER 5356.

ROOMING HSE.—12 RMS.; ALL RENTED; gd. income; $48 a wk.; cheap rent; price $325; ½ mo. fr. rent. 9 W. Chgo. after 4 p.m.

ROOMING HOUSE—13 NEWLY DECOrated rms.; 100% rented; will sac. on account illness; real opp. Hyde Pk. 7602.

RMG. HSE.—58 RMS. RT. $250 MO. NWLY. dec.; well furn. Pr. $3,000, half cash. Steinbock & Alexander, 160 N. La Salle.

ROOMING HOUSE—FINE LOC., KENMORE nr. Lawrence: 16 rms., single and kitnts. Bargain. Rent only $60. Longbeach 9000.

ROOMING HSE.—24 RMS., CLEAN, GOOD furniture; all rented; 1¼ blks. Lincoln Pk., 1800 N. Bargain. 2400 W. Madison, R. 701.

RMG. HSE.—44 RMS., RT. $150. NETS $250 mo. $1,500 req.DeWoskin Co.Sta.9891.

ROOMING HSE.—12 RMS.; GD. LIVING.; leaving city; best offer. 4743 Kenmore.

RMG HSE.—5 MIN TO FAIR, 100% RTD. Low rt., sacr acct health. 2001 Prairie.

RMG. HSE.—67 RS., KIT., R. W., RT. $250. inc. $900; nr. Lin. Pk.; leav. city. Lin. 6918.

SCHOOL STORE, MILK DEPOT. 9505 PROSPECT LOW RENT. REASONABLE.

SHOE REPAIR SHOP AND 4 CHR. STAND; acc. of illness. 2409 Milwaukee.

TAVERN—THE MOST BEAUTIFUL PLACE of its kind in the near N. Side. Best location. "Too many partners." Ph. Lin. 6670.

VENDING MACH ROUTE, 25 [WORLD'S Fair] paying well Only 4 hrs. work weekly Cheap 7046 Stony Island-av.

OUT OF TOWN MFGR. OF A PATENTED light metal specialty selling to chains, jobbers, and dealers; will consider sale of business, due to other business interests; will deal only with responsible, well rated concerns. Please include refs. and what items you are distributing now in your reply. Will be here through Sunday. Address E 337, Tribune.

FOR SALE—NEWLY PATENTED MACHINE for picking apples and pears without use of ladders. Have dies and tools. C. R. Fisher, 800 Collett-av., Terre Haute, Ind.

IF THE KIND OF STORE OR BUSINESS you want to buy is not offered for sale today, why not advertise in the Business Opportunity Wanted Column? Stop in today at The Tribune Want Ad Office, Madison and Dearborn, or call Superior 0100. Ask for an Ad Taker

Partnerships and Investments.

LADY OR GENTLEMAN, CHEF PREferred, in restaurant with large sized bar located in loop corner building, $600 for ½ interest. Call Dearborn 5011.

MAN—WITH $1,000 WANTED AS PARTner for estab. bldg cleaning business. Apply 10 to 12 a. m., at 3141 Harrison-st.

PARTNER FOR CAFE—GOOD LOC. OLD est. bus. Ogden Cafe. 3810 Ogden-av.

Concessions, Locations, and Leases.

STORES FOR RENT—
ON PERCENTAGE BASIS.
South Side. Large, modern. Good for any retail business or light mfg See MAXWELL KUNIN, 347 N. Sheldon-st.

HIGH CLASS SOUTH SIDE TAVERN WITH large kitchen. Will rent food concession to proper party. Apply at once. Address N X 180, Tribune.

GAS STATION — $25 MO. COMPLETE; Texas sta. Kenilworth, Ill.

Business Equipment.

CANDY AND CIGAR STORE FIXTURES FOR sale, practically new, $75. 1214 Dickson.

Business Service.

WANTED—INVENTIONS OR NEW IDEAS of merit to merchandise or place with mfgrs. See Mr. Johnson, Rm. 851, 10 S. La Salle, Saturday, 10-4.

Wanted.

HAVE $1,000 TO INVEST IN SMALL BUSIness on 50-50 basis; must have future. Address E 303, Tribune.

BOATS, YACHTS, ETC.

TWIN SCREW DOUBLE CABIN 45X11 cruiser; equipped for extended Florida cruising. For inspection call Del. 6260.

FOR CHARTER—LARGE SCHOONER ANY period desired. Dea. 4252. Malechy.

WTD. INBOARD BOAT AND ENGINE; warranted; under $300 cash. Davis 1593.

USED AUTOMOBILES FOR SALE.

CADILLAC
PRICES ARE LOW
INSPECT THESE CARS
AND PROVE IT

If you anticipate buying a car—NOW is the time to make your selection from Cadillac's dependable inventory.

CADILLAC V-12 1931 CUSTOM SEDAN. Comfortable 5-pass., upholstered in imported fabric; hand-tailored by Fleetwood Master Craftsmen. This moderne multi-cylinder distinctive design, is discriminately equipped. Carries our warranty and offers unmatched value. See it, drive it, buy it.

CADILLAC V-8S 1931 SPECIAL GROUP. Your choice in 5-pass., 7-pass. town sedans. Each conditioned in our Factory Branch by factory trained New Car Workmen. Choice in equipment; color harmony; new appearing interiors at prices which will appeal to the thrifty buyer. Warranted and backed by the maker.

CADILLAC V-8S 1930 GROUPING OF 5-passenger, 7-passenger, Limo., All Weather Phaeton, Town Sedan, etc. In this wide selection of original Cadillacs you will find Fleetwood custom, Fisher-customed bodies; immaculate interiors, beautiful fabrics. Conditioned in our Factory Branch these "trade ins" are offered at no profit. Drive your old car in for appraisal and see Cadillac's colossal display.

CADILLAC V-8S 1929 MODEL "341B". Your choice of body styles, colors, equipment, etc. Each of these models has synchro-mesh; safety glass; high compression motor heads and other improvements featured now on latest models. For true Cadillac prestige, comfort and dependability with style at low cost see these.

LA SALLE V-8S 1931 ORIGINAL group. Coupes, sedans, convertibles. Displayed cars which give in every respect new appearance and performance. Conditioned in Factory Branch and backed by our 30 years' reputation. Your choice in equipment, any color. Amazingly low price.

LA SALLE V-8S 1930 GROUPING. A special selection offering wide choice in body styles, colors and interiors. Conditioned in our Factory Branch. Will give satisfaction for which La Salle is famous. Outstanding opportunity now.

LA SALLE V-8S 1929 SEDAN, 5- AND 7-passengers, coupes. You must see our large stock of this good model to appreciate our genuine offer of this group as well as other listings. Bring your old car to Cadillac, find out how much it will buy. Put any Cadillac or La Salle on test. Prove to yourself that fine car ownership is no longer a question of price.

OPEN DAILY UNTIL 9 P. M.
SHOWROOMS CLOSED SUNDAY

YOUR OLD CAR AS DOWN OR PART PAYMENT. TERMS TO SUIT YOU.

CADILLAC MOTOR CAR COMPANY
2258 S. MICHIGAN
CADILLAC—LA SALLE—OLDSMOBILE.

AUBURN—SPECIAL COUPE, 1932; ORIG tires; full chrome trim; spotlight, h. w. heater. It's original finish is beaut ebony black; has had exceptional care; very low mileage; sacr. for today $495; trade, terms.
4701 W. WASHINGTON.
AUBURN DISTRIBUTOR. AUS. 3322.

AUBURN—12 LATEST 1932 CONVERT SEdan; 6 wire wheels; chrome tire covers, trunk; 2 blast horns; best buy in city $675. Your car as down payment, balance 12-24 mos. 7 day driving trial. BANKERS' SALE
2810 W. MADISON-ST.

AUBURN—1932 CUSTOM SEDAN; DUAL ratio ride control; 6 wire wheels, chrome tire covers, white wall tires, trunk rack; $595; your car as dn. pay, bal. 12-24 mos 7-day driving trial. BANKERS' SALE.
2810 W. MADISON-ST.

AUBURN—'32 4 DR. DE LUXE SEDAN. driv. little, 6 wire whls., chrome tire covers, Lorraine light; $115 Philco radio; $535. $20 or 1-3 down. Bal. 18 mos. Open eves. I. A. C. Finance, 2022 N. California.

AUBURN — CONVERTIBLE SEDAN 1931; beautiful original finish; excellent cond.; $385; $100 down, balance E. Z. Auth. Dealer.
2234 S. MICHIGAN.

AUBURN—1930 CONVERTIBLE SEDAN. 6 w w. A fast, sporty car. Perfect in every detail $195. Community Motors, Inc. 2521 S. Michigan. Calumet 5310.

AUBURN—'32 DUAL RATIO 4 DOOR SPORT sedan; almost new $195 down. Marquardt-Chrysler, 5200 Washington-blvd.

BUICKS
SPECIAL SALE

'31-8-56 Coupe $377
'31-8-67 Sedan 487
'30-6-47 Sedan 337
'30-6-46 Coupe 337
'29-6-47 Sedan 237
'28-6-7 P. Sedan 127

EVERY CAR LIKE NEW.
M. J. LANAHAN, INC.
2522 S. Michigan-av.

BUICK—'32 5 PASS. VICTORIA COUPE. Model 8-96. 6 wire whls., side mts., built in trunk. Free Wheeling, ride control. Chrome tire covers, heater. Cost $2,290. Just like new. Reposs. Sacr. for $985. Your car as down pay. Bal. 12-24 mos. 7 day driv. trial. G. M. S. FINANCE CORP.
4635-37 Washington-blvd.

BUICK—'32 67 4 DR. 5 PASS. DE LUXE Sedan. Wire whls. Free wheeling, Wizard control. Beautiful blue black finish. Can't be told from new. Cost $1,590. Reposs. Sacr. for $785. Your car as dn. pay. Bal. 12-24 mos. 7 day driv. trial, 90 day guar. Alw. op. G. M. S. FINANCE CORP.
4635-37 Washington-blvd.

BUICK—'31 8 87 4 DR. 5 PASS. DE LUXE Sedan. Long wheelbase, new heavy duty. Goodyear tires; cost $2,190. Looks just like new. Reposs. Sacr. for $595. Your car as down pay. Bal. 12-24 mos. 7 day driving trial. 90 day guarantee. Always open. G. M. S. FINANCE CORP.
4635-37 Washington-blvd.

BUICK—'31 8-87 DE LUXE SEDAN; 6 WIRE wheels, side mts.; brand new tires; trunk rk., hot water htr. Beaut black finish. Cost $1,895; now $585. Car down pay., bal. 12-24 mos. 90 day guar. 7 day driving trial.
3939 WASHINGTON-BLVD.
G. N. C. FINANCE. MEMBER NRA.

BUICK—'31 SPORT COUPE; RUM. SEAT; long whlbse., 6 wire whls., sd. mts., radio. Cost $2,150. Now $495. Car dn. pay., bal. 12-24 mos. 90 day guar. 7 day driv. trial. G. N. C. FINANCE CORP., AT CRAWFORD
3939 WASHINGTON-BLVD.

BUICK—BIG 8 '32 CUST. SEDAN, 8-97; 6 wire whls. side mts., chr. covers, htr.; cost $2,350; now $985. Car down pay., bal. 12-24 months. 90 day guarantee. 7 day driv. trial
3939 WASHINGTON-BLVD.
G. N. C. FINANCE. MEMBER NRA.

BUICK—8 LATEST 1931 5 PASS. COUPE; like new; wire whls., loads of extras; cost $1,985; now $585. Car dn. pay. bal. 12-24 mo. 90 day guar. 7 day driving trial.
3939 WASHINGTON-BLVD
G. N. C. FINANCE MEMBER NRA.

BUICK—'32 4-DR. SEDAN. FREE WHEELing, wizard control; trunk, radio and numerous extras; special $650; your car as down payment, balance 12 to 24 months. 7-day driving trial. BANKERS' SALE.
2810 W. MADISON-ST.

BUICK—LATEST 1932 DE LUXE CUSTOM sedan. Wizard ride control, 6 wire wheels 2 mounted forward, chrome tire covers, special horn, hot water heater. It's as new as the day it left the factory. $695.
2717 W. MADISON-ST.

BUICK—1932-67 4-DOOR SEDAN; 6 WHLS. side mounts, chrome tire covers. Car like new. Cost $1,670. Sell for $785. Guar. C. M. M. FINANCE CO.,
4624-26 Washington-blvd.

BUICK—6 COUPE, LATE '30 MODEL; FINished a smart color and has attractive upholstery. The motor was carefully gone over in our shops and now will please you in every respect. Don't miss this at $345. Tms. STUDEBAKER CO., 26TH AND MICHIGAN

BUICK—SEDAN, '30-47, SMALL 6, ECONOMICAL, SOUND MECHANICALLY; 95% NEW TIRES; PERFECT FINISH; CLEAN AND TRIM; GUAR. $180 DOWN. SOUTH SHORE BUICK LOT 7001-05 STONY ISLAND. FAIR. 0208.

BUICK—1928 4-DR. SEDAN; RUNS PERF.; lots extras; only $115; terms or trade
2810 W. MADISON-ST.

BUICK—57, 1932 DE LUXE 4 DOOR SEDAN. 6 wire wheels; looks and runs like new. Original finish. Priced very low for quick sale. 824 Diversey-pkwy.

BUICK—'32 CUSTOM DE L. BROUGHAM; built-in trunk; will pass for new; orig. cost $2,245; now $995. Terms. Trade. 4633 W. MADISON-ST. COL. 7866.

BUICK—'31 87 SEDAN; ONLY $685; WIRE whls., white wall tires, radio, spotlight, hot wtr. heater. Recond. and guaranteed. BUICK AGENCY. 1243 W. 63D-ST.

BUICK—1929 SEDAN 4 DR ORIG FIN Tires and mech. perfect. Special price, $245. Community Motors, 2521 S. Michigan.

BUICK—1928; VERY FINE COND.; 7 PASS sedan; $165. Private. Ardmore 1898.

BUICK—1929 SEDAN $185; PERF COND Emich Chevrolet Co. 6501 N. Western.

BUICK—'28 STANDARD COUPE; GOOD cond. $100. H. P. 0193 Stuart.

BUICK — COUPE 1929. GOOD RUNNING condition; $95. Call "Nick." Vic. 1164.

BUICK—STD. SED., '28. NICE AND CLEAN throughout, $135. Owner, Austin 9666.

USED AUTOMOBILES FOR SALE.

FACTS ABOUT AUTO VALUES

FELZ never advertises a "Bargain Day" because day in and day out FELZ offers the finest array of quality cars in Chicago—at prices that defy competition.

Only because of FELZ' quality-quantity buying methods can we offer late models at such phenomenal savings. It will be a revelation to you if you visit the FELZ store at 1132 Diversey-blvd. and SEE FOR YOURSELF!

1933 MODELS (Used)

Buick 67 sedan, 5 pass. Big Saving
Buick big spt sed., $2,200 car $1,585
Buick 5 pass. de luxe coupe $1,160
Cadillac sedans, de luxe $2,650
Lincoln V-12 sport sedans $2,650
Packard super 8 club sedan $2,900
Packard sedan, radio etc. $2,075
Pontiacs, sedans and 5 p. coupe. Big Saving

1932 MODELS.

Auburn real dual ratio coupe $685
Auburn real dual ratio 7 sedan 590
Buick de luxe sedans, cpes., low as 875
Cadillac sedan, radio, etc. 1,850
Chrysler imperial coupe, 6 w. w. 1,285
Hupmobile latest custom coupe 875
Lincoln V-8 sport sedan 1,850
Packard sedans, almost new 1,275

1931 MODELS.

Cadillac V-12 5 pass sedan $1,250
Cadillac V-8 5 pass. coupe 1,150
Cadillac V-16 sport sedan 1,395
Franklin custom dbl cowl sport 850
La Salle spt. sedans and coupes 750
Lincoln conv. custom coupe 1,450
Lincoln custom 5 pass. coupe 1,450
Packard '31 type club sport sedan 875
Studebaker de luxe 8 sedan 495

1930 MODELS.

Lincoln Judkins sport coupe $680
Lincoln conv. custom sedan 895
Lincoln Le Baron sport sedan 575

F-E-L-Z
1132 DIVERSEY-BLVD.
WELLINGTON 7802.

BUICKS—"GOLD SEAL."

We have a number of 1933, 1931, and 1930 Buicks that really look and run like brand new cars. All of them are bright and shiny, with immaculate upholsteries and practically brand new tires. Motors have been carefully checked over by expert Buick mechanics and will give new car satisfaction today. In all there are 16 Buick models to choose from and all are PRICED UNDER THE MARKET. You'll have to hurry to get one of these bargains. Terms James Levy Motors Co. 23d and Michigan

BUICK—'32 MOD. 8-97 4 DR. 5 PASS DE Luxe Sed.; wire whls. Free Wheeling, Wizard Control, 136 in. whlbase., beautiful black finish. Must see to appreciate. Orig. cost $2,390. Reposs. Sacr. for $985. Your car as down pay. Bal. 12-24 mos. 7 day driving trial. 90 day guar. Always open. G. M. S. FINANCE CORP.,
4635-37 Washington-blvd.

BUICK—1931 56 COUPE; WILL SELL TO close estate; only driven year by owner. Smart tan finish; exc cond.; complete service record; heater; cost $1,425. Phone Austin 4630, or see at 2825 N. Halsted-st.

CADILLAC—'31 V-8 7 P SEDAN. FLEETwood body, 6 w whls., side mts., chrome tire covers, heater, spot., trunk, high grade whipcord upholstery. Beautiful black finish. Cost $3,675. Must be seen to appreciate. Reposs. Sacr. for $1,175. Your car as down pay. Bal. 12-24 mos. 7 day driv. trial. G. M. S. FINANCE CORP.
4635-37 Washington-blvd.

CADILLAC—'30 CONV SPT CPE., W. WH., spec. finish. If you are in the market for a high grade car see this $4,600 car. During our Sept. clearance only $785. LEWIS FINANCE, 5100 BROADWAY.

CADILLAC—'31 V-12 DE LUXE COUPE, driven only 6,000 mi.; 6 w. w., wh. wall tires. Fleetwood body. Philco radio; cost new $4,600. Sac. $1,250. T. J. Manning Rad. 7320.

CADILLAC—SEDAN LATE 1930 7 PASS. A1 cond. $475; liberal terms or trade Litsinger. 925 W. Jackson. Always open

CADILLAC—'29, CONV COUPE; RADIO extras; has had good care; fine condition. A bargain at $350. Lake View 2470.

CHEVROLETS—6 '33 2 AND 5 PASS TOWN coupes; used like new; trunk built in rear; wire wheels and loads of extras; reposs. As low as $485. Car down pay., bal. 12-24 mos 90 day guar. 7 day driving trial.
3939 WASHINGTON-BLVD.
G. N. C FINANCE. MEMBER NRA.

CHEVROLET—LATEST '31 RUMBLE SEAT sport coupe; 6 wire wheels, fender mtd.; chrome tire covers $285; your car as down pay., bal. 12-24 mos.; 7-day driving trial. BANKERS' SALE.
2810 W. MADISON-ST.

CHEVROLET—LATEST 1932 SPT. CPE., rum. seat; w. w.; spotlight; can't tell it from new; $385; your car as dn. pay. bal 12-24 mos.; 7 day dr trial. Bankers' Sale
2810 W. MADISON-ST.

CHEVROLET—1932 SEDAN, NEW CAR CONDITION. 1931 SEDAN, WIRE WHLS. Radio equipped. Used very little. $325.
2717 W. MADISON-ST.

CHEVROLET—1931 COACH, MAROON FINish; good tires; A1 condition throughout; full price $265; only $60 down; balance easy. No endorsers. 5710 BROADWAY. LONGBEACH 1252.

CHEVROLET—1931 SPORT COUPE, $265. Interior and exterior in splendid cond.; smooth riding. Motor perfect. Finance Co. 6050 Cottage Grove. Hyd. 7200.

CHEVROLET—'33 COUPE; USED $475
Chevrolet '33 coach; used 485
Chevrolet '33 sedan, air whls., radio 595
Emich Chevrolet Co., 6501 N. Western.

CHEV.—'30 SED. W. W.; TAKE '28 CPE., coach gd. cond., and $125. Poe, 2120 Walton

CHEVROLET—'33 COACH; A1 COND.; slightly used; $525, terms. Rog. Pk. 8339.

CHEV.—'29 4 DOOR SEDAN, LIKE NEW; 1st $125 takes it. 4657 Irving Pk.-blvd.

CHRYSLER—'32 DE LUXE 4 DR. 5 PASS. Cust. Blt Sedan. Wire wheels, side mts., divided windshield, beautiful finish. Cost $1,960. Just like new. Reposs. Sacr. for $645. Your car as down pay. Bal. 12-24 mos. 7 day driv. trial. 90 day guar. Alw. op. G. M. S. FINANCE CORP.
4635-37 Washington-blvd.

CHRYSLER—'32 DE LUXE 8 SEDAN; LIKE new; 6 wire whls., side mts., chr. tire covers, trunk. Beaut. blue-black finish. Cost over $1,925; now $685. Car down pay., bal. 12-24 mos. 90 day guar. 7 day driving trial.
3939 WASHINGTON-BLVD.
G. N. C. FINANCE. MEMBER NRA.

CHRYSLER—LATEST 1932 DE LUXE 6 SEdan; free wheeling, floating power; white wall tires; spotlight; trunk rack; only $595; your car as down payment; balance 12-24 months. 7 day driving trial. Bankers' Sale.
2810 W. MADISON-ST.

CHRYSLER—LATEST 1932 DE LUXE SEdan, 6 wire wheels, 2 fender mounted; floating power, free wheeling. Exceptionally good condition. 1931 4 door de luxe sedan 6 w. w., side mounts, a beaut. car, $395
2717 W. MADISON-ST.

Chrysler '29-65 Sedan, $195.
In good clean condition throughout. Tom Harrigan, Inc., 452 Madison, Oak Park.

CHRYSLER—'32 8 DE L. 5 PASS. COUPE; free whlg., automatic clutch, floating pow., 6 w. whls., radio, white wall tires. $845 4633 W. MADISON-ST. COL. 7866.

CHRYSLER—1929 LATE 75 SEDAN, IN A1 condition. $165, terms or trade. DEALER. 6909 S. HALSTED-ST.

CHRYSLER—'29-65 SEDANS, 3 TO SELECT from; all A1; your choice, $265. Marquardt-Chrysler, 5200 Washington-blvd.

CHRYSLER—1932 SEDAN IN GOOD CLEAN cond., $425. 1344 S. Michigan-av.

CHRYSLER—'27 6 CYL. 2 DR. SED., PERF mech., $45. 5406 Wentworth, 2d rear.

CHRYSLER—1931 6 SEDAN, $395; TERMS Fitzpatrick, 6555 Cottage Grove. Mid. 4200.

CORD—'31 CUSTOM DE L. SEDAN; LOADS of extras; can't tell from new; $545 4633 W. MADISON-ST. COL. 7866.

DE SOTO—6 LATEST '32 SEDAN; BEAUT black finish; wire whls., float. power; auto clutch. Reposs. Sacrifice for $465. You car as down payment, balance 12-24 mos. 90 day guarantee. 7 day driving trial.
3939 WASHINGTON-BLVD.
G. N. C. FINANCE MEMBER NRA.

DE SOTO—6 '33 CUST. BLT. SEDAN USED. Wire whls. Free Wheeling, ride control, autom. clutch. Just like new. Cost $1,096. Reposs. Sacr. for $785. Your car as down pay. Bal. 12-24 mos. 7 day driv. trial. G. M. S. FINANCE CORP.,
4635-37 Washington-blvd.

DE SOTO—'32 CUSTOM DE LUXE SEDAN. 6 wire whls., side mts., trunk rack, white-wall tires; free wheeling. Pass for new. Sacrifice for quick sale. $495. Terms.
MILLER, 4444 Irving Park.

DE SOTOS—1933S, 1932S. USED SEDANS and coupes. Custom, air wheels, and standard types. 7 to choose from. As low as $485
2717 W. MADISON-ST.

DE SOTO '32 COACH, $225
down; a nearly new car; act quick. Tom Harrigan, Inc., 452 Madison, Oak Park.

The Tribune does not knowingly accept automobile advertising which misrepresents the year of the car. If you wish to confirm the year model of a used car advertised in its columns, secure the serial number (which determines the year model) and telephone the Tribune, Superior 0100, Local 328, for verification.

DICK TRACY—Back Home!

USED AUTOMOBILES FOR SALE.

SEPTEMBER CLEARANCE

1929 Buick Sedan $195
1930 Buick Coach 325
1931 Buick Coupe Vic. 545
1931 Buick 57 Sedan 495
1927 Cadillac Coach 95
1933 Chevrolet Sedan [radio], used 595
1932 Chevrolet Sedan 410
1932 Chevrolet Coach 375
1930 Chevrolet Coupe 165
1931 Chrysler 8 Sedan 425
1929 Chrysler Roadster 245
1930 Chrysler Sedan 66 275
1933 Essex Terraplane Coupe, used 475
1930 Essex Sedan 185
1929 Essex Sedan 95
1933 Ford Convertible Coupe 550
1931 Ford Coach 225
1929 Ford Coupe 95
1932 Ford Vic. Coupe 385
1932 Ford Tudor 375
1931 Ford Coupe 195
1929 Hudson Sedan 185
1932 Hudson Spt. Coupe 625
1932 Hupmobile 8 Coupe, r. s. 545
1930 La Salle Coupe, r. s. 495
1929 Nash Coach Adv. 165
1930 Nash Sedan 265
1931 Nash Conv. Sedan 395
1929 Oldsmobile Coupe 175
1931 Oldsmobile Coach 335
1928 Pontiac Coupe 95
1930 Pontiac Coach 165
1933 Rockne Conv. Coupe 465
1931 Studebaker Coupe 375
1931 Willys Six Sedan 265
1928 Wolverine Sedan 95

Terms Arranged. We Trade
Healy Motor Sales
7150 Stony Island.
HYDE PARK 0035.
7601 Stony Island.
REGENT 6004.
MEMBERS OF THE NRA.

DODGE—8 '32 2D SERIES, 4 DR. 5 PASS Custom Built Sedan; 6 natural wood whls, side mts., chrome tire covers, heater, trunk rack. Cost $1,590. Like new. Reposs. Sacr. for $685. Your car as down paymt. Bal 12-24 mos. 7 day driv. trial. 90 day guarantee. G. M. S. FINANCE CORP.
4635-37 Washington-blvd.

DODGE—1930 D A SEDAN, 2 DR. FULLY reconditioned. A dependable car, $165. Community Motors, 2521 S. Michigan-av.

DODGE—1930 SENIOR 6 4 DR. SEDAN; 6 wire whls., 2 side mounts; only $295. PEOPLES FINANCE CO., 2919-27 Madison.

DODGE—'33 COUPE, USED; LIKE NEW Barg. at $545. Dodge Dlr., 5743 Broadway.

ESSEX—TERRAPLANE 8 '33 2D SERIES Sedan, used. Free Wheeling, wire wheels, ride control. Beautiful black finish. Cost $987. Reposs. Sacr. for $595. Your car as down pay. Bal. 12-24 mos. 7 day driv. trial. G. M. S. FINANCE CORP.
4635-37 Washington-blvd.

Essex Sport Coupe, '28. It's a snappy car with sparkling performance. Rum. seat. $45.
STUDEBAKER CO., 26TH AND MICHIGAN.

ESSEX—1931 COACH. GOOD CONDITION. Sacrifice. $165. Brunswick 9273.

Fords Honestly Advertised.
$20 to 1-3 down, balance 16 mos.
1933 Coach, slightly used $515
1932 8 De Luxe Coupe, like new 305
1932 8 Coach, excellent cond. 395
1931 Tudor, 4,500,000 motor No. Perf. 225
1931 De Luxe Roadster, side mts. 195
1930 Coach, new finish and tires 165
90 Day Guarantee—Full, Free Service. M. J. KELLY. 4445 W. MADISON-ST.

FORD '32 V-8 TUDOR.
Has been run so little it presents new car appearance. Here is an opportunity for you to buy at a considerable savings. See it. WEST SIDE BUICK SALES CO.,
4666 Washington-blvd.

FORD—V8 1932 DE LUXE COUPE, SPEcial factory paint job, radio equipped; used very little; positively same as a new car. 1931 sport convertible rumble seat coupe, perfect condition, fully guar. $225
2717 W. MADISON-ST.

FORD—SEDAN, 1933; LOADS OF EXTRAS. Used. Same as new car, $495. Your car as down payment. Balance 12 to 24 mos. 7 day driving trial. BANKERS' SALE
2810 W. MADISON-ST.

FORD—1931 TOWN SEDAN; LIKE NEW; latest sloping windshield; five day driving trial; only $285. Authorized Dealers.
2234 S. MICHIGAN.

FORD—'31 DE LUXE RDSTR.; S. MTS. $235
FORD—1931 Fordor Sedan 285
FORD—1931 Tudor Sedan 250
FORD—1930 Tudor Sedan 185
Ford Dealer, 2550 S. Michigan, Cal. 6420.

FORD '29 COUPE, $85.
Motor No. 1,754,585; good cond. HURRY! Tom Harrigan, Inc., 452 Madison, Oak Park.

FORD—1931 TUDOR SEDAN; HAS HAD excellent care; A1 tires, paint, mechanical condition; only $215. American Finance Co. 6050 Cottage Grove. Hyde Park 7200.

FORDS—100 1929 1930 1931 AND 1932'S All models and types Priced to sell at once. See our bargains before you buy. LAWDER BROS 6900 VINCENNES-AV

FORD—1931 COACH; VERY LOW MILEage; excellent condition throughout; only $50 down; balance easy. No endorsers. 5710 BROADWAY. LONGBEACH 1252.

FORD—1931 COUPE; RUMBLE SEAT; A1; $225. Ford Dealer, 1107 N. Clark-st.

FORD—1931 VICTORIA COUPE; A1; $85 down. Ford Dealer, 1101 N. Clark-st.

FORD—1931 SEDAN, LIKE NEW. $165. Terms, trade. Levy's, 724 Milwaukee-av.

FORD—LATEST 1932 TUDOR; MUST SELL. $325. 1647 S. Crawford.

Franklin 1929 Sedan
Black duco finish and upholstery show very little wear and car is equipped with 6 wire wheels, side mounts, etc. You can buy it now for only $375. Let us demonstrate it for you. 4001 N. CRAWFORD-AV

FRANKLIN—1932 DE LUXE SEDAN, LONG wheelbase, 6 wire whls., 2 fender mtd; super-charger; looks and runs same as when it left factory. A $3,175 car can be bought for $1,175. Just think of it! Guar. Terms. 2317 S. Michigan. Open eves. till 10.

FRANKLINS.
All models and all body styles, $250 to $1,250. Exceptional values. Franklin Factory Branch, 2000 S. Michigan. Victory 2000

FRANKLIN—1927 SEDAN, 5 PASS., IN very clean condition; only $165. WEST SIDE BUICK SALES CO., 4666 Wash.-blvd.

FRANKLIN—1931 SEDAN; $550; TERMS Fitzpatrick, 6555 Cottage Grove. Mid. 4200.

GRAHAM—8 1932 DE LUXE CUSTOM SEdan; beautiful maroon essence finish; 6 wire whls., side mts., chr. covers, 2 Lorraine lights, trk rack. Cost over $1,585. Reposs. Sacrifice for $785. Car down paymt., bal. 12-24 mos. 90 day guar. 7 day driving trial.
3939 WASHINGTON-BLVD.
G. N. C. FINANCE. MEMBER NRA.

GRAHAM—8 '33 4 DR., 5 PASS. CUSTOM Built Sedan; used; 6 wire wheels, side mts., whitewall tires, beautiful black finish; cost $1,670. Reposs. Just like new. Sacr. for $795. Your car as down pay. Bal. 12-24 mos. 7 day driving trial. 90 day guar. G. M. S. FINANCE CORP.
4635-37 Washington-blvd.

GRAHAM—'33 SEDAN; USED. CAN'T BE told from new; sell for $685. Tms. Trade. C. M. M. FINANCE CO.,
4624-26 Washington-blvd.

GRAHAM—1930 E LUXE SEDAN; 4 TO choose from; $195 ea.; guar.; terms, trade. 2317 S. Michigan. Open eves. till 10.

HISPANO SUIZA
Town Car. Custom built French importation. Powerful 6 cyl. motor. Westinghouse shock absorbers. 6 wire wheels with side mounting, white wall tires, etc. A real value at a fraction of its original cost. Ford Motor Company, Lincoln Retail Division 2220 S. Michigan-av. Calumet 7340.

HUDSON—LATEST '32 5 PASS. DE LUXE Sedan. Wire whls. fully equipped. This beaut. car reposs. Sacr. $695. Tms. arranged.
WEST SIDE AUTO EXCH.
4635-37 W. MADISON-ST.

HUDSON—8 1932 SEDAN 4 DOOR. ORIGInal Beige-Brown finish like new; had slight service; has free wheeling, automatic clutch, startix; guaranteed; at a big saving; $318 down, bal. 12 mos. Butler Motors, Inc., 2457 Michigan-av. Vict. 7600.

USED AUTOMOBILES FOR SALE.

WALTON FINANCE CORP.
300 REPOSSESSED CARS.
HOME OF BARGAINS.
MAKE YOUR OWN TERMS.
'33 STATE LICENSE FURNISHED

'33 Oldsmobile De Luxe Sedan; used Big Sav
'33 Ford De Luxe 4 dr. Sedan; used Big Sav
'33 Plymouth Sedan; w. whls.; used Big Sav
'33 Plymouth Sp. Cp.; used; lk. new Big Sav
'33 Pontiac Coach; used; almost new Big Sav
'33 Nash Spt. Sed.; 6 w. w.; used Big Sav
'33 Chev. Sedan; used; floor car Big Sav
'33 Chev. Coupe; rumble seat; used Big Sav
'32 Auburn Custom Sport Sedan $485
'32 Pontiac De Luxe Sedan; now 465
'32 Pontiac Convertible Coupe; perf. 460
'32 Chevrolet Conv. Sedan; A1 365
'32 Chevrolet Coach; perfect cond. 350
'31 Buick 87 Sedan; w. w. s. mts 675
'31 Pontiac Spec Sedan, low at 310
'31 Buick 57 Sedan, wond condition 340
'31 Chrysler Coupe; rumble seat 235
'31 Ford Sport Roadster; full equip 120
'30 Oldsmobile Sport Coupe; barg. at 190
'30 Chrysler 6 Sport Sedan; now only 225
'30 Chevrolet Coupe; a beauty at 150
'30 Chevrolet Sedan; fully equipped 130
'30 Essex Sedan; remarkable buy at 110
'30 Graham Sedan; just reduced to 85
'30 Ford Sport Roadster; A-1 cond. 70
'29 Buick Sedan; excellent cond. 120
'29 Nash Convertible Coupe; only 90
'29 Hudson Sedan; special value 85
'29 Ford Coupe; priced very low 85
'29 Essex Sedan; ready to go; only 65
'28 Oakland Sedan; to sell quickly 60
'28 Chrysler Sport Roadster; see it 70
'27 Buick Sedan; lots of service for 50
'27 Studebaker Sedan; runs good 25

300 FORDS AND CHEVROLETS of all body styles, '28 to '32 models, must be sacrificed from $20 up. 90 DAY WRITTEN GUARANTEE. Your car as first payment. Open till 10 p. m. CARS FINANCED ANYWHERE IN U. S.
940-958 MILWAUKEE-AV.
CLOSED ALL DAY SUNDAY.

HUDSON—'32 2D SERIES STR. 8 4 DR. 5 Pass. De Luxe Sedan. Free wheeling, ride control. Beautiful black finish. Cost $1,640. Reposs. Sacr. for $595. Your car as dn. pay. Bal. 12-24 mos. 7 day driv. trial. G. M. S. FINANCE CORP.
4635-37 Washington-blvd.

HUDSON—LATEST '29 STD 4 DR. SED; same as new; $165. 5207 Kenwood, 2d.

HUPMOBILE—8 '32 DE LUXE CONVERT coupe; new style 2d series; 6 wire whls., side mts. Cost over $2,150. Repossessed. Sacrifice for $785. Car down paymt., bal. 12-24 mo. 90 day guar. 7 day driving trial.
3939 WASHINGTON-BLVD.
G. N. C. FINANCE. MEMBER NRA.

HUPMOBILE—SEDAN, 1930. HERE IS A car you will be proud to own. Every detail of the interior is like new and the finish is bright and shiny. Motor is the last word for smooth, quiet performance. Specially priced at $275. Terms, Calumet 6492. STUDEBAKER CO., 26TH AND MICHIGAN.

HUPMOBILE—'31 DE LUXE SEDAN; 6 cyl., 6 wire wheels, side mounts; beautiful condition inside and out; excellent tires; guaranteed; only $295. Very easy terms. INDEPENDENT FINANCE, 2700 Madison.

HUPMOBILE—1929 CENTURY 6 4 PASS. Coupe. A high grade perfect car. $245. Community Motors, 2521 S. Michigan-av.

HUPMOBILE—6 '30, 4 DR. SED.; NEW tires; perf. $200. Mrs. Wood, 3356 Adams.

LA SALLE—V 8 '31, 4 DR. 5 PASS. CUST. Built Sedan; wire whls., heavy duty tires; high grade uphol. Like new. Cost $3,475. Reposs. Sacr. for $685. Your car as down paymt. Bal. 12-24 months. 7 day driv. trial. G. M. S. FINANCE CORP.
4635-37 Washington-blvd.

LA SALLE—'32 V-8 5 PASS. CUST. BLT. SEdan; 6 wire whls., side mts., radio, chrome tire covers; heater; spotlight. Orig. cost $3,375. Reposs. Sacr. for $1,[illegible]. Your car as dn. pay. Bal. 12-24 mos. 7 day driv. trial. G. M. S. FINANCE CORP.
4635-37 Washington-blvd.

LA SALLE—LATEST 1930 5 PASS. COUPE. Also 1930 La Salle Convert. Coupe; $375. Cars like new in every way; guaranteed; terms. 2317 S. Michigan. Open eves. till 10.

LA SALLE—'30 7 P. SED. BEAUT. COND., guar.; $535; $20 or 1-3 dn., bal. 12-18 m. I. A. C. Finance, 2022 N. California.

LINCOLN—'26; VERY GD COND. WILLYS-Overland '33; used 8 cyl.; like new. Highland Motors 1009 Burlington-av. Downers Grove. Ph. D. G. 74.

LINCOLN—'30 V 8 4 DR. TOWN SEDAN, 6 wire whls., side mts., heater, spotlight. Beaut black finish. Orig. cost over $6,200. Sacr. for $785. Your car as down pay. Bal. 12-24 mos. 7 day driv. trial. 90 day guar. G. M. S. FINANCE CORP.
4635-37 Washington-blvd.

LINCOLN—'30 5 PASS. SEDAN, 6 WIRE wheels, side mts. heater; looks and runs like new. This high grade reposs. car sold for $5,600. Will sacr. during our Sept. clearance sale for only $765. Terms and trade LEWIS FINANCE, 5100 BROADWAY.

NASH—8 AMBASSADOR '32 DE LUXE SEdan, V type rad.; long whlbse; 6 wire whls., side mts., chr. covers, free whlg. Cost $1,985. Reposs. Now $785. Car down pay., bal. 12-24 mo. 90 day guar. 1 day driving trial.
3939 WASHINGTON-BLVD.
G. N. C. FINANCE MEMBER NRA.

NASH—LATEST 1932 DE LUXE 4 DR sed.; looks same as day it left factory; $450; your car as dn. payment, bal. 12-24 months; 7 day driv trial. BANKERS' SALE.
2810 W. MADISON-ST.

NASH—1930 SPORT COUPE; RUNS PERfect; guaranteed; special $195; your car as down payment, balance 12 to 24 months; 7 day driving trial. BANKERS' SALE.
2810 W. MADISON-ST.

NASH—1932 4-DOOR DE LUXE SEDAN; 6 w. w., 2 fender mtd.; excell. cond.; $445.
2717 W. MADISON-ST.

NASH—1929 CONV. SPORT COUPE, $85; runs perfect; terms, trade. Always open.
2810 W. MADISON-ST.

NASH—1931 AMBASSADOR, LONG WHEEL base sedan, wire wheels, trunk, etc. Original cost $3,375; now, $495. Perfect con 2717 W. MADISON-ST.

NASH—'29 SPECIAL 6 SEDAN; WONDERful running, cushions not worn. Bargain $50 down. 7424 Stony Island-av. Plaza 2772.

NASH—6 CYL. 1931 R. S. COUPE, $265; A1 cond. Marquardt 5200 Washington-blvd.

Oakland Sed., '27. The tires, finish, upholstery and motor are A-1. Now reduced to $85.
STUDEBAKER CO., 26TH AND MICHIGAN.

OLDSMOBILE—1932 8 4 DR. 5 PASS. PAtrician Sedan; 6 wire whls., side mts.; free whlng., ride control. Cost $1,397. Reposs. Sacr. for $695. Your car as down pay. Bal. 12-24 mos. 7 day driv. trial. Always open. G. M. S. FINANCE CORP.
4635-37 Washington-blvd.

OLDSMOBILE—LATEST 1932 SEDAN, DE Luxe 6; free wheeling; spotlight; looks same as day it left factory; only $550. Your car as down payment; balance 12-24 months. 7 day driving trial. BANKERS' SALE.
2810 W. MADISON-ST.

OLDSMOBILE—'31 PATRICIAN SED., USED very little; mech. A1; natural wood whls., etc.; $375. 1647 S. Crawford. Craw. 1647.

OLDSMOBILE—6, 1933 DEMONSTRATOR; used very little. Fully guar. Except. low priced. Act quickly. 824 Diversey-pkwy.

OLDSMOBILE—'31 4 DR. PAT. SED., W. W., side mounts; bargain, $395. 6811 Halsted.

PACKARD—6 1930 DE LUXE SEDAN; 6 wire whls., side mts., chr. covers, trunk rack; cost $2,850 now $465. Car down pay., bal. 12-24 mo. 90 day guar. 7 day driv. trial.
3939 WASHINGTON-BLVD
G. N. C. FINANCE. MEMBER NRA.

PACKARD—8, 726, 1930 MODEL 5 PASS. Sedan. This is a reconditioned motor car and presents the appearance of new; complete equipment includes safety glass, 5 excellent tires, mascot, metal tire cover, etc. Unusual value; $750. Packard payment plan; long low, liberal terms. PACKARD, Michigan at 24th. Calumet 7400.

PACKARD—8 SEDANS 626 '29 MODELS; your choice of two very nice De Luxe 5 passenger closed cars in this popular model; one in maroon finish, other in tan; both have 6 wheels, fender wells, 6 tires; either car, $425. Packard payment plan; long low, liberal terms. PACKARD, 1735 E. Railroad-av., Evanston. Gre. 7102 or Hollycourt 2121.

PACKARD—'32 8 CUSTOM DEL. CONV. Coupe; 6 w. w., white wall tires. Philco radio, trunk and cases; metal covers; will pass for new, $1,295. Mr. Shappel, Col. 7866.

PACKARD—'31 STD. 8 DE L. SED., 7 P., $895. Tms. Tire Store, 1312 S. Michigan.

USED AUTOMOBILES FOR SALE.

AUTO BARGAINS
$10 TO $75 DOWN.
12 to 20 months to pay.
YOUR OLD CAR IN TRADE.

Late '32 Chev. Coach, very clean $375
Late '32 Willys-Knight Coach 350
Late '31 Ford Touring, special 250
Late '31 Pontiac Coupe 265
Late '30 Chrysler Sedan, "66" 275
Late '30 Auburn Sedan, side mts 250
Late '29 Cadillac Sedan, 7 pass 290
Late '28 Lincoln Sedan 7 pass 225
Late '28 Lincoln Coupe, special 225
Litsinger, 925 W. Jackson. Always open.

Free Inside Parking
While you inspect our wonderful buys. DRIVE RIGHT INTO OUR GARAGE.
1931 Hupmobile Sedan $100 down
1930 Stutz Sedan, side mts 150 down
1932 Chevrolet Coupe 125 down
1931 Studebaker De L. Coupe r. s. 100 down
1930 Pontiac Coach 60 down
1929 Oldsmobile Sedan 50 down
1927 Lincoln Phaeton, spotlt $185
1929 Essex 5 door Sedan 85
1928 Chrysler Coupe 75
GLENN E. HOLMES, INC., 30 W. Lake-st

SPECIAL SALE.
To reduce our high-grade stock of cars at our special reduced low prices. Lincolns, '33 De Luxe 7 and 5 Pass. Demos.
1932's 1931's 1930's
Cadillacs 1932's 1931's
La Salles 1932's 1930's
Packards 1932's 1930's
Buicks 1932's 1931's
Many others to choose from. All guaranteed like new. SHANESY LINCOLN DEALER 1002-08 Diversey-pkwy. Lake View 8000.

SPECIAL SALE.
To reduce our high grade stock of cars at our special reduced low prices. Fords—1933's Demos.—1932's—1931's, 1930's—1929's. In all body styles. Chevrolets, Pontiacs, Plymouths. AT OUR LOW DOWN PAYMENT PLAN. Shanesy's, 1002-08 Diversey. L. V. 8000.

P-A-C-K-A-R-D-S
16
of the finest reconditioned used Packards in Chicago to select from; models of 1927 to 1933. We must dispose of these cars at once at bargain prices. Phone, call or write Hill Motor Sales. Authorized Packard Dealer, 640 Madison-st., Oak Park. Austin 2100.

PACKARD—SEDAN, '29 7 PASS. DE LUXE model. It was chauffeur driven and thoroughly oiled and greased every 500 miles. Finish has not a mar on it. Upholstery is luxurious. And the motor is really 100%. Has many expensive extras. For today, special at only $495. Terms. Cal. 6492. STUDEBAKER CO., 26TH AND MICHIGAN.

PACKARD 1930 SEDAN
A really beautiful Ocean Blue car with 6 wood wheels side mounts, and other extras. Very specially priced for quick sale at $585. ACT QUICK! NORTHWEST BUICK CO., 3801 LAWRENCE-AV.

PACKARD—'29 SPT. ROADSTER; JUST like new; 6 wire whls.; side mts.; wind wings; rumble seat; a bargain at $375; tms. 1019 DAVIS-ST., EVANSTON.

PEERLESS—VICTORIA '30. YOU'LL HAVE to look far and wide before you can equal this Peerless. It's very attractive and the performance will please the most exacting buyer. Has many nice inside appointments. Extras galore; $195. Easy Terms. Cal 6492. STUDEBAKER CO., 26TH AND MICHIGAN.

PEERLESS—1930 4 DR. SEDAN ORIG finish. Upholstery, tires and mechanism in excellent shape. $175. Community Motors, 2521 S. Michigan. Calumet 5310.

PEERLESS — 1932 LIGHT 8 SEDAN; 6 white wall tires; equip.; guar.; $295; tms. 2317 S. Michigan. Open eves. till 10.

PIERCE-ARROW—STRAIGHT 8 '30 DE Luxe sedan; beaut. finish of black with red striping and whls. to match; cost over $4,800; reposs., now $595. Car down pay., bal. 12-24 mo. 90 day guar. 7 day driving trial.
3939 WASHINGTON-BLVD.
G. N. C. FINANCE. MEMBER NRA.

PLYMOUTHS—1933S-1932S. USED COUPES and sedans; variety of colors; 5 to choose from; as low as $365; trades excepted.
2717 W. MADISON-ST.

PLYMOUTH—'33, 4 DR., AUTO. CLUTCH, safety glass. Used. Just foreclosed. Mr. Sorensen, Finance Co. agent, 1506 Fulton-st.

PLYMOUTH—'33 DE LUXE COUPE, USED. Like new. 112 in. whl. base. Air tires. Barg. at $495. Dodge Dlr., 5743 Broadway.

PLYMOUTH — '32 SEDAN; LIKE NEW; $385; terms. Kushler, 6330 Broadway.

PLYMOUTH—P. B. '32 COUPE; R SEAT extras; take $300 and sm. car. Butt. 3688.

PLYMOUTH—6, 1933 DEMO. 4 DR. DE luxe sed., radio, 1,055 mi. Greenleaf 8085.

PONTIAC—'33 STR 8 4 DR., 5 PASS. CUST. Blt. Sedan. Used. Wire whls., beautiful black finish. Cost $1,020. Reposs. Must be seen to appreciate. Sacr. for $750. Your car as down pay. Bal. 12-24 mons. 7 day driv. trial. 90 day guarantee. G. M. S. FINANCE CORP.,
4635-37 Washington-blvd.

PONTIAC—6 '32, 4 DR. DE LUXE SEDAN; wire whls. free wheeling, floating power; can't tell from new; $495; your car as down pay., bal 12-24 mos.; 7 day driving trial
2810 W. MADISON-ST.

PONTIAC—1930 SEDAN. IT'S 100%. VERY fully equipped; $195. Terms.
2810 W. MADISON-ST.

PONTIAC—'30 2 DR. SEDAN, $265; ALSO 1929 4 dr. Spt. Sed., 6 w. whls., side mts., $165. $20 or 1-3 dn., bal. 18 mos. Open eve. I. A. C. Finance, 2022 N. California.

PONTIAC—LATEST '32 CUST. SEDAN; FR. whls.; ride cont.; 445. 6811 S. Halsted-st.

PONTIAC—'33 USED 4 DR. BLK. SED., INCL. ext.; perf.; $700 cash, no tr. Bev. 4561

PONTIAC—COACH '28, EXC. MOTOR. A bargain at $40. 3615 Byron-st. 2d apt.

REO—1929 FLYING CLOUD SPORT COUPE 6 wire wheels, built to last. A classy job, $195. Community Motors, Inc., 2521 S. Michigan-av. Calumet 5310.

STUDEBAKER, 1932.
President 8 Sedan Limousine. Large luxurious 7 pass. model, driven just a few thousand miles. Cannot be distinguished from new in any detail. Can be used either for livery service or instantly converted into a 7 pass. Sedan for private use. Has 6 chrome steel sport wheels and side mountings. Special reduction at $1,000.
FORD MOTOR COMPANY,
LINCOLN RETAIL DIVISION.
2220 S. Michigan-av. Calumet 7340.

STUDEBAKER SEDAN.
1931 FREE WHEELING.
Here is a Commander 8 that was owned by an executive of the company who actually used it for just 11 months. We checked it over carefully in our shop and now we recommend it as a virtually new car. Really it looks and runs better than many cars priced over $800. For quick sale only $475. STUDEBAKER SALES CO., 26TH AND MICHIGAN. CAL. 6492.

STUDEBAKER — 1931 DICTATOR 8 DE Luxe 4 dr. sedan; 6 wire wheels, chrome tire covers, spotlight, trunk rack; $395. Your car as down payment, balance 12-24 mos.; 7 day driving trial. BANKERS' SALE.
2810 W. MADISON-ST.

STUDEBAKER—PRESIDENT, LATEST 1932 De Luxe 5 passenger Sedan; 6 chrome wheels, 2 fender mounted; dual horns; original cost $1,955; now $695. Terms.
2717 W. MADISON-ST.

STUDEBAKER—6 SEDAN, '31; $345. WIRE whls. Free wheeling. Guar. Tms. Trade. Fitzpatrick, 6555 Cottage Grove. Mid. 4200.

STUTZ SAFETY 8
Here is a handsome, powerful 1928 Sedan, finished in Boulevard Tan, with 6 wire wheels, side mounts, and many extras, that you can buy today for only $195. Come out and drive it. NORTHWEST BUICK CO., 3801 LAWRENCE-AV.

VIKING—DE LUXE SEDAN, $350; LATEST 1930; side mounts, 6 wire wheels, practically new tires; fully equipped; like new inside and out. Guar. Easy terms INDEPENDENT FINANCE. 2700 Madison.

WILLYS—'32 CUS BIG 8 SEDAN; HARDLY driven; loads of extras; pass for new; cost $1,575. Now $485. Car down pay., bal. 12-24 mo. 90 day guar. 7 day driving trial.
3939 WASHINGTON-BLVD.
G. N. C. FINANCE. MEMBER NRA.

WILLYS—1932 4 DR SEDAN. A REAL economical car in new condition $295. Community Motors, 2521 S. Mich. Cal. 5310.

WILLYS-KNIGHT—'31 SED. $235. TERMS. Fitzpatrick, 6555 Cottage Grove. Mid. 4200.

AUTOMOBILE LOANS.

CASH
IN 10 MINUTES
on your automobile or furniture
LOW LEGAL RATES
Confidential
No Red Tape
19 Years Same Location
WINTER-HIRSCH
1842 S. Michigan-av.
CALUMET 4586 NRA
Under State Supervision.

OUR NEW
Majestic Loan Plan
AUTO and TRUCK LOANS
OFFERS YOU
A Longer Time to Repay.
Lowest Legal Rates.
Immediate Cash.
Higher Appraisals.
We also reduce your present payments and advance you additional cash. Courteous, confidential service. No indorsers. Ask any one of our 4,500 satisfied customers.
MAJESTIC INVESTMENT CORP.
[UNDER STATE SUPERVISION].
105 W. Monroe. Randolph 4364
6241 Cottage Grove. Dorchester 4561
5321 W. Madison-st. Austin 4069.

CASH AT ONCE
Auto Loans
Loans to Unemployed
LOW INTEREST RATES.
Present Notes Reduced.
SMALL BROKERAGE CHARGE.
Gordon Finance Brokers,
2211 S. Michigan-av. Victory 3505.

NEED MONEY?
YOU CAN OBTAIN $50 TO $300 with your car as the only collateral, from this strong, well established company operating under state supervision. Legal rates. No indorsers. Drive while paying.
Auto Acceptance Co.,
5710 BROADWAY LONGBEACH 1252

AUTO LOANS AT LEGAL RATES—NO INdorsers. Under state supervision. Inland Investment Plan, 11th Floor, Chicago Motor Club Bldg., 66 E. South Water-st. Rand 7990. Representative will call on request.

TOURISTS-VISITORS! AUTO LOANS No interest fees. Pay storage only. Atlas Warehouse, 1240 S. Michigan-av.

AUTOMOBILES WANTED.

WANTED—100 USED CARS ALL MAKES AND MODELS; SPOT CASH. QUICK ACTION VAN BUREN 3200.
2810 W. MADISON-ST.

USED OR WRECKED CARS AND TRUCKS City or sub.; new and used pts.; all cars. MARTIN AUTO PARTS CO., 2028 Southport-av. Ph. Diversey 2772.

Spot Cash—All Make Cars.
1929 to '33. If you can't come in, we'll come out. 6051 Cottage Grove. Fairf. 1426.

WILL BUY ALL THE CARS YOU CAN bring; all makes and models. We pay more than book value. Bring car and take home cash. 2317 S. Michigan-av., Victory 0225.

C ZEPP BEFORE YOU SELL YOUR CAR Spot cash paid. Bring them here. 2950 LAWRENCE-AV JUN. 8310.

OPENED LARGE GARAGE ON BUSY ST. Want cars to sell on consignment. No storage charges. Lawn. 4883; Berwyn 3678.

SPOT CASH IN TEN MINUTES [no red tape] for all cars you bring in. 4633 W. MADISON-ST.

I WANT A SMALL COUPE OR SED., UP TO $200, from private party. Newcastle 5069.

WTD.—50 LATE AUTOS FOR CASH 3327 Milwaukee at Crawford. Pensacola 4379

SPOT CASH, HIGHEST PRICES; QUICK honest service. 7445 Stony Isl. Sut. 0032

$50 OR $75 CASH FOR ANY SMALL CAR; private party. 712 W. 79th-st., rear.

GET THE MOST MONEY FOR YOUR CAR or truck. Phone; we come out. Cal. 3074.

WANTED—50 LATE AUTOS BRING CAR get cash. 6811 S. Halsted. Went. 2727.

WANT—'28 OR '29 FORD OR CHEVROLET Will pay cash. Private. Hemlock 6120.

WANT MOST CASH FOR YOUR CAR?—SEE Stone, 4839 N. Western-av. Longb. 5789.

HIGHEST CASH PRICE FOR YOUR CAR; or pay off mortgage due. 3431 Madison.

HIGHEST CASH PRICE PAID FOR YOUR car. Ray Tennes. 2451 N. Sacramento-av.

BRING YOUR CAR—GET CASH. HIGHEST prices. 5665 W. Lake, or call Aus. 2042.

HIGHEST CASH PRICE FOR YOUR LATE model car. 4620 W. Madison. Mans. 5800.

WILL PAY CASH FOR CHEV. OR FORD; no dealers. 4224 S. Union-av.

MOTOR TRUCKS.

COAL TRUCK SPECIALS
2½ ton Available; expr. body; duals $295
2½ ton Federal, low stake; duals 400
2½ ton GMC Dump; clean; late model 875
3½ ton GMC, 5 yd. level; 7 speed 1,995
Many others, all sizes and makes. Y. M. A. C. TERMS AT LOWEST RATES. GENERAL MOTORS FACTORY BRANCH. [Used Truck Department]. 2617 WABASH. CAL. 4545.

300 Ford, Chev. Trucks.
CHICAGO'S LARGEST TRUCK DEALERS. '29-'32 models almost given away. All types bodies; easiest terms; 90 day writ. guarantee. 940 TO 958 MILWAUKEE-AV.

STEWART BARGAINS.
Almost all makes, sizes, panels, stakes tractors. Terms, trade. 2019 S. Wabash.

AUTOCAR—6 WHEELER 10 TON LATE model; dump body and hoist; pneumatic tires; completely rebuilt. Arrange terms. 1716 W. PERSHING-RD. VIR. 0210.

FORDS—15 LATE AA CHASSIS WITH HIGH stake and panel and canopy bodies; some with dual and tandem wheels; tms. or trade LAWDER BROS., 6900 VINCENNES-AV.

WANTED—½ OR ¾ TON TRUCK PANEL body; 1931 or later. All Adore Cleaners. 5544 N. Clark-st.

4 WHL. FRUEHAUF TRAILER; 5 TON CApacity, pneumatics, 12 ft. stake body; priced reas. 3830 S. Michigan. Yards 0276.

CHEVROLET TRUCK, LONG BODY, 4 WHL. Gd shape. Highland Motors, 1009 Burlington-av. Downers Grove. Ph. D. G. 74.

MUST SACRIFICE 2½ TON MACK HOIST truck, A1 cond. fully equip., with power winch and cable. 4510 Fullerton.

WANTED—1½ TON PANEL BEER TRUCK Private party. Cash. Lake View 2851.

WANTED—A USED TRUCK, BY PRIVATE party. Pay cash. Lincoln 4423.

GOOD USED TRUCKS—ALL SIZES. 1325 W. Randolph. Monroe 6714.

PONTIAC—1927 ½ TON PANEL, $65. Nash Dlr., 7158 Stony Island. Dor. 2309.

FORD—T 1926 ½ TON PANEL, $35. Nash Dlr., 7158 Stony Island. Dor. 2309.

MOTOR TRUCKS TO RENT & WANTED.

MAN WITH 1933 CHEV TRUCK WANTS contract or mileage hauling; reasonable. Address N S 146, Tribune.

PANEL OR STAKE BODY TRUCKS, ½ TO 1½ tons capacity, for rent without driver; low rates. Phone Wabash 0602.

OWNER DRIVING GOOD TRUCK WANTS wk.; reas. Ph. Aus. 3250, 4646 W. Superior.

AUTO TIRES.

NEW U. S. ROYAL TIRES AND TUBES. 2d. Save to 50%. Passenger and truck. SERLIN TIRE CO., 1400 S. Michigan-av.

GARAGES—FOR SALE AND TO RENT.

1442 MONROE—TO RENT—2 STORY BR. 5 car garage, suitable for any business.

SOLUTION TO THE ONLY WITNESS

It stands to reason that if the drug *could not* have been fatal as Dr. Lyman said Sinton was not doped to keep him from the inquest. As he was the *only* witness to the murder the inquest would have been merely *postponed*. This Fordney knew after hearing the doctor's report.

THINKING NURSETH THINKING. —Sir P. Sidney.

AUTO CREDITS FOR SALE.

$175 CREDIT NEW CHEV., $95. PHONE LAKE VIEW 8960, RM. 603.

$225 CREDIT ON NEW PLYMOUTH OR De Soto; will sacrifice. Keystone 1158.

$125 AUTO CREDIT ON DE SOTO; BEST offer. Telephone Berwyn 6007.

$150 CREDIT ON NEW PLYMOUTH; BEST offer takes it. Longbeach 1841.

HOME FURNISHINGS.
(See Also Household Appliances.)
Furniture and Dept. Stores.

BIG STORAGE SALE
at Our 2 Big Warehouses.
RUGS—IMPORTED—RUGS.
$15—$20—$25
HIGH GRADE FURNITURE.
$100 FRIEZE PARLOR SETS $25
$ 60 IMPORTED 8X10 RUGS $15
$ 80 IMPORTED 9X12 RUGS $20
$100 IMPORTED 9X12 RUGS $25
$120 WALNUT BEDROOM SETS $29.50
$ 90 WALNUT DINING ROOM SET $23
NELSON STORAGE CO.
6910 Cottage Grove
6310 BROADWAY
Eves. to 10—Sunday to 5.

ORIGINAL SAMPLES.
LESS THAN 25C ON THE DOLLAR. FACTORY TO YOU.
$175 Beau. hi. grade Par. set $39
$155 Quality Wal Bedrm. set 35
$125 Latest style Dining set 35
$ 30 Oak Brkfst Rm set 10
$100 Large Imported Rug 25
Act quick. Only one of a kind. When samples are gone prices will increase 3 to 4 times present value. Come today.
GRAND RAPIDS FURN. CO.,
Buy Direct! Only Store We Have in Chicago. 2200 COTTAGE GROVE-AV. Open Sunday, 10 to 5. Evenings to 10.

Central.

LOWEST PRICES IN CHICAGO—
ORIENTAL RUGS.
QUALITY FURNITURE ONLY.
$100 LGE IMPORTED RUGS $15-$20-$25
9X12 LILIHAN USED $25
9X12 SAROUK USED $30
$260 9x12 100% wool Kindistan $65
$180 9x12 IMPORTED IRAK $45
$120 Frieze Par $23 $95 Wal din $23
$95 Wal bedrm $24 $145 Damask par $35
OLSON STORAGE CO.,
2230 COTTAGE GROVE-AV.
Open Sun., 10 to 5. Eves. to 10.

CHANCE FOR COUPLE GOING HSKPING 4 rm. outfit of highest quality furn comp. Consists of beau par set, lge wal bdrm set, latest wal dining set, brkfst set, coffee table, sol. wal end table, etc. Pay bal. due $149 for all or will sep. If bought elsewhere would cost over $750. MUST SEE TO APPRECIATE. Will hold for future delivery if desired. Grand Rapids Furn. Co. 2200 Cottage Grove-av. Sun 10 to 5. Eves. to 10.

WE MANUFACTURE!
NEW TWIN STUDIO COUCHES $9.35. $89 liv. r. sets $29; $175 liv. r. sets, $58; $250 liv. r. sets $87. Din. r., bed r. furn. etc. FACTY., 325 W. OHIO. DEL. 3184

REPOSSESSED FROM RECEIVER'S HOTEL. Carpets, 50c yd. up; rugs, $5.50 up. Pull up chairs, $5.50. Business Furniture Co. 427 S. Wabash-av. Harrison 1567

FOR REAL ORIENTAL RUG VALUES SEE Tafeijian, 29 E. Madison, R. 300. Ran. 9019.

South Side.

RUGS! RUGS! RUGS!
ORIENTAL—IMPORTED—DOMESTIC.
PAY BALANCE DUE.
And secure one of the Gorgeous Rugs.
Lilihan used 9x12 $30
Sarouk, used, 9x12 $25
Teheran 9x12 $55
Royal Irak, 9x12 $45
Ispahan, used, 10x14 $35
50 OTHER RUGS JUST RELEASED. All kinds and makes. Domestic, Oriental and Imported. Act quick for best selections. PAY ONLY BALANCE DUE.
GRAND RAPIDS FURN. CO.,
2200 COTTAGE GROVE-AV.
Open Sun., 10 to 5. Open eves. to 10.

Compl. 4 Room Outfit, $185.
$125 Heavy Imported Rug, a beauty. $85 Wilton rug, nice and clean. $175 Frieze Parlor Set, custom built. $165 Walnut Dining rm. set, real massive. $145 Walnut Bedroom Set, dust proof. $35 Breakfast Set a peach. All for $185 or separate. Terms arranged. Winner, 8228 Maryland, 1st Avalon studio IN STORAGE.

4 RMS. FURNITURE, $145.
Frieze parlor set worth $250, 9x12 imported rug worth $175, walnut bedrm. set worth $165, wal. din. set worth $125. All for $145.
Nelson, 6910 Cottage Grove.

$120 TAKES MY HI. GR. 4 RMS., COMP Used 3 mos.; gorg. parlor, cost $250; wal. dining, cost $175; beaut bedr., cost $225; brkfst set, 9x12 Sarouk rug, etc., $120 for all, or will separ. Lot 15J Olson Storage 2230 Cottage Grove. Open eves. to 10.

PARLOR SET, $23; DINING SET, $17 Attractive 3 piece bedrm. set, $27; rugs, $8 up; dishes, stoves, dressers, desks. GARFIELD FIREPROOF STORAGE CO. 5929 S. STATE. 7757 S. HALSTED

BEAUT. IMPORTED RUGS $15-$20-$25
$120 IMPORTED RUGS $30
Heavy pile imp. rugs, $35. Parlor, Bedrm., Din. Set, $35. Open eves. to 9. Sun. to 5. IN RAPP STORAGE, 5746 S. ASHLAND.

YOUR CREDIT IS GOOD— Bedrm. set, $24; dinrm., $18; 9x12 rugs, $5; parl., $19. Premier Stge., 4715 Cottage Grove. Evenings.

FOR UNPAID STORAGE CHARGES—4 RMS storage furn., $69.50 cash; will separate. Special attention to out of town buyers. Kessel's Warehouse, 4034 S. Michigan-av.

ATLAS STORAGE FURNITURE SALE— $75 parlor set, $22 $100 din rm set, $27 $90 bedroom set $25 40 rugs, imptd. dom. Atlas Storage, 6140 Cottage Grove. Eve., Sun.

UNCLAIMED STORAGE SALE—4 ROOMS complete, $99.50; only $15 cash; your own terms. Kessel Bros., 4312 Cottage Grove-av. Open Tuesday, Thursday, Saturday evenings

RUGS, UNCL., $10.50 UP AXMINSTERS, Wiltons, Velvets; other fine rugs, 300 brand new rugs. Low prices. Klever Shampay Karpet Klnrs., 4633 Cottage Grove. Open eves.

REAL STORAGE FURN.; DON'T MISS these bargains; terms. Available Storage 7732 Stony Island-av. Open evenings.

2 PCS PARLOR SET, $25; WALNUT BEDrm. set $25; din. set, $19.50; rugs, $7.50 Allied Storage, 6212 Cottage Gr. Eves., Sun.

UNCLAIMED STORAGE SALE—RUGS, $8; par., bedrm., din. rm. sets, cheap for cash. JOYCE BROS., 5711 S. Halsted. Open eves.

STORAGE FURNITURE ON CREDIT 3 pc. bedrm. set, $25; din rm set, $25 Rhodes Storage, 6047 S. Halsted. Open eve.

SIMMONS TWIN BEDS COMP. $20; WAL. din. sets, $14 up; odd chairs and buffets SCHWARTZ BROS STG., 7012 Stony Island

STORAGE FURNITURE ON CREDIT—2 PC par sets, $19.50; rugs, 9x12, new $7.50 Eng. Storage, 6145 S. Halsted. Open eves

RECEIVER'S FURN.—PARL. DIN. BEDRM sets, rugs, $12.50 up. 6222 S. Ashland. 2d.

3 PC. WALNUT BEDRM. SET, CHEST OF drawers; reas. Bev. 6500 aft. 6 p. m.

North Side.

9X12 GULISTAN RUG, $35; 2 36X63 INCH Gulistan rugs, $20. Briargate 7150.

PARLOR SUITE, CARPETING, ELECTRIC washer and mangle; reas. Lincoln 4257.

SAC. SOLID MAPLE EARLY AM. PIECES. Tab., chs., bedr. sets, etc. 619 N. La Salle.

HOME FURNISHINGS.
North Side.

Furniture Mart Samples.
700 brand new pieces of well known mfr., at ⅓ cost. Love seats, sofas, $19-$47; 2 pc. par sets, $28-$55; 7-10 pc. period din rm. set, $33-$65; 3 pc. maple-wal. bedrm set, $21-$65; twi studio couch, $9.50-$22; twi. beds, $5, inner spg. matt., $5. 2d Flr. 154 E. Erie-st. Del. 9263. Open eve. 8 p. m.

GRAND RAPIDS SAMPLES
AT LESS THAN WHOLESALE COST. Din. rm. sets, 7-8-9-10 pcs., $38-$175; down filled sofas, $57; 3 pc. wal., maple, bedrm. sets $22-$50; lounge chairs, $6.25; 2 pc. par. sets, $33-$50; dressers, chests, beds, $7.75; buffets, servers, vanities sacrificed. Warehouse, 201 E. Ohio-st., 2d. Del. 9020.

IN SCHAULER'S STORAGE.
4644 N. WESTERN-AV.
Sacr. for cash. Hi. grade new, used furn. Imp. heavy rugs, Orient. pat., $10-$15-$25. 100 Parlor, Bedroom and Dining Sets, $29. Open daily to 9 p. m., Sunday to 5 p. m.

IN REMER STORAGE.
5822 N. WESTERN-AV.
$50,000 new, high grade furn., imported rugs, oriental patterns, $15-$20-$25; parlor, dining, bedrm. sets, $39 up. Eve. 9, Sun. 5.

KANE STORAGE CO.—SALE.
80 Unclaimed Rugs, all sizes, $10-$15-$20. Parlor, Bedroom, Dining Room, Dinette Sets. 2034 LINCOLN-AV. DAILY TO 9 P. M.

WE HAVE IN OUR WAREHSE. SAMPLE friezette par. suites at $49.75, sol. map. bedr set at $44.50 wal. din. set at $45, din. sets at $11.75. Rugs, $19.75. Wallen-Fine Furn. Co., 3302-10 N. Clark-st. Bit. 2339.

BIG STORAGE RUG AND FURN. SALE; all sizes, $5 to $35. All patterns! Chairs, Studio Couches, $12. Bedrm., Parlor Sets. 3531 N. CLARK-ST. Open eves. to 10.

STORAGE CLEARANCE OF RUGS, FURN. Studio couches, dinettes, imported rugs. 2735 LINCOLN-AV. Open to 10.

Northwest Side.

PUBLIC NOTICE.
Selling out entire stock of one of largest furniture stores at 1932 prices. Investigate; no high pressure salesmen.
VERSCHOORE'S STORAGE.
4040 N. KEDZIE. Open eves., Sun.

HOMER BROS. WEEKLY SPECIAL—3 PC. liv. rm. suite, $135 val. $74.50; 75% saving on dining, bedrm., liv. r sets, $39.50 up. Tues., Thurs., Sat. eves. 10. 3053 W. Grand.

REAL BARG. FURN BEAU. 6 RM. HOME. Liv., din., 2 bedr sets, rugs, rad., desk, stu couch, lps. oc. chrs, wash mac, 2263 N. Kedzie-blvd. Bel. 8554. Logan Studio.

ORIENTAL 9X12 USED SAROUK RUG, $35. Hvy. imported rugs, all sizes, $10-$30. 2433 IRVING PARK-BLVD. Eve. 10; Sun. 5.

SELL AT ONCE—UPR. PNO., $15. VACUUM, $15. 3030 N. Olcott. Lack. 4401.

West Side.

GRAND RAPIDS FACTORY SAMPLES.
Our prices have not been raised. Down-fill'd sofas, $65. Down-fill'd chairs, $29. 2 pc. liv. rm. sets, $37. 3 pc. bdrm. sets, $29. 7-8-10 pc. Period din. rm. sets $37-$185. Odd beds, dressers, chests, vanities $8. Johnson Furn., 4636 Washington. Open eves.

BIG STORAGE SALE.
CASH OR CREDIT.
Frieze parl. set, $20; wal. din. set, $19; imp. rugs, $14; bedrm. set, $19; oak dinette, $9. 3854 W. Madison. Open evenings.

SACRIFICE FOR CASH.
Parl. sets, bedrm. sets, $39.50; imported and domestic rugs, $15; dining rm. and dinette sets, tables, lamps, odd chairs, etc. IN TUFT'S STORAGE HOUSE. 4444 Madison. Open evenings and Sunday.

MY SMALL AD OFFERS BIG BARGAINS. $98 parlor set, $29 $39 rugs, 9x12, $9.50 $20 easy chair $5.95 $89 bedroom set, $29 $40 dining set, $14 $35 cedar chests, $8 $2 stair carpet, 75c $18 breakfast sets, $8 1817 W. Madison-st. Open eve. Sun. ADDIS.

FACTORY SAMPLE SALE.
$80 parlor sets, $39; $75 bedrm. sets, $39. $100 parlor sets, $49; $75 din. r. sets, $39. Oak dinette sets, 9x12 rugs, $10-$16-$20. Showrm., 4535 Washington. Open eves., Sun.

3 RMS. STORAGE FURN.; TERMS $59
3 rms. new furn., terms $99
Gas stove, $5; 9x12 rugs, $6; ice box, $5. ABC STORAGE, 2525 Madison. Open eves.

FACTORY TO YOU—PARLOR SET, $19.50; frieze set, $29.50; 9x12 rugs, new and unclaimed, $7 up. Carr Bros., 4407 Madison-st.

MUST SELL IMP. 9X12 RUG, $25. 311 S. Springfield. Ked. 0352. Sally's Studio.

3 ROOMS EXP. FURN.; SAC.; WILL SELL part or all. 4804 Quincy, Apt. 211.

Suburban.

10 PIECE WALNUT DIN. RM. SUITE; PER. cond.; will sacri. Greenleaf 6930.

HOUSEHOLD APPLIANCES.

RENT A MAYTAG.
and SAVE YOUR LAUNDRY bills. Low weekly rental. Seeley 7466.

ALL MAKES VACUUM CLNRS. $9.95 AT our factory, 1214-18 N. Wells. Lin. 8118.

25 USED WASHERS GUAR PERF. COND. $10 up. 3448 North-av. Alb. 0140. Op. eves.

14 GUARANTEED REBUILT WASHERS. $10 up. Open eves. 3914 Lincoln-av.

WILL SACRIFICE MAYTAG WASHER, Norge refrig.; like new. Radcliffe 5790.

SQUARE ALUMINUM MAYTAG. WHITE large balloon rolls, $49.50. 2934 Lincoln-av.

Electric Refrigerators.

Reconditioned Refrigerators.
Such makes as Kelvinator and Zerozone, $39. WURLITZER. 329 S. Wabash. Open evenings.

MUST DISPOSE OF SLIGHTLY USED NAT. known refrig. All sizes at less than ½ original cost. Closing out Copelands, $22.50. 220 W. HURON-ST. Open Sunday.

CLOSEOUT—10 NEW COPELAND REFRIGerators, below factory cost. 3538 W. Roosevelt-rd. Kedzie 3093.

THE BEST BARGAINS ARE AT 1954-56 W. 35TH-ST. OPEN EVENINGS.

REAL BARGAINS IN NATIONALLY ADvertised 1933 floor samples. Factory guar. Buy before prices advance. 1541 Devon.

USED FRIGIDAIRE, $38; KELVINATOR, $48; Alaska, $22.50; terms. Crosley, bal. $5.25 a mo. 712 W. Jackson-blvd. Open eves.

NEW FL. SAMP. POP. MAKES, $48 UP; terms; op. ev., Sun. 1110 Leland. Edg. 2473.

ELEC. REFRIGERATORS, REPOSSESSED; will separate. Erickson, Cent. 6015.

MUSICAL INSTRUMENTS.
Pianos and Players.

OPERA SINGER RETURNING TO ITALY—Sell or rent, reliable party, high grd. grand piano with lrg. musical library; liberal terms. Address N S 497, Tribune.

BARGAIN—CABLE MIDGET FOR BALANCE due. Ask for C. R. P.'s piano. Cable Piano Co., 303 S. Wabash, at Jackson.

UPRIGHT AND STEINWAY GRAND PIANO for storage charges. Available Warehouse, 7732 Stony Island.

USED PIANOS TO RENT—$1 PER MONTH. Year's contract, cartage. Lawndale 3862. KIMBALL FACTORY, 2631 W. 26TH-ST.

$1,450 BALDWIN GRAND—MOD. A, MAH., size 5' 6" same as new. $395; $10 mo. WYMAN'S, 604 Republic bldg., 209 S. State.

MUST SAC. APT. GRAND PIANO. WONderful cond.; $125 cash. 5408 W. North.

WILL PAY SPOT CASH FOR STEINWAY or Mason & Hamlin grand. Webster 3346.

WANTED—USED GRAND PIANO. WILL pay spot cash. Merrimac 7916.

Wind, String, Etc.

Piano Accordion Special.
This beautiful instrument used in our Wurlitzer studio can now be purchased for the small sum of $29. Free lessons. WURLITZER. 329 S. Wabash-av.

WANTED—USED PIANO ACCORDION, 60 to 120 bass. Werk. 309 W. North-av.

AUCTION SALES

WILLIAMS, BARKER & SEVERN CO. Furniture, Carpets, Gen. Household Goods. 229 S. Wabash. General Auctioneers. Telephone Harrison 3777.

COLLECTIONS.

COLLECTORS EVERYWHERE—NO COLlections, no charge; cash for notes, mortgages, and accounts. United Mercantile Service of America. 140 N. Dearborn. Central 8466.

TERMS OF SUBSCRIPTION OF THE TRIBUNE.

Orders for mail subscription must be accompanied by remittance to cover.

Rates for Illinois [outside Chicago], Indiana, Iowa, Michigan, and Wisconsin:

Daily, without Sunday, one year, $5.00; six months, $2.50; three months, $1.25; two months, $1.00; one month, 50 cents.

Daily, with Sunday, one year, $12.50; six months, $6.25; three months, $3.15.

Sunday only, one year, $7.50; one month, $1.00.

Rates for subscription in postal zones 3 and 4 [measured from Chicago], outside of Illinois, Indiana, Iowa, Michigan, and Wisconsin:

Daily, without Sunday, one year, $7.50; one month, $1.00.

Sunday only, one year, $7.50; one month, $1.00.

Daily and Sunday, one year, $15.00; one month, $2.00.

Rates for subscription in zones 5, 6, 7, and 8 [measured from Chicago], Canada, Mexico, and foreign:

Daily, without Sunday, one year, $12.00; one month, $1.50.

Sunday only, one year, $7.50; one month, $1.00.

Daily and Sunday, one year, $19.50; one month, $2.50.

Give postoffice address in full, including county and state. Remit by express money order, draft or in registered letter at our risk to The Tribune Company, publishers, Tribune Square, Chicago.

MEMBER OF THE ASSOCIATED PRESS.

The Associated Press is exclusively entitled to the use for republication of all news dispatches credited to it or not otherwise credited to this paper, and also the local news published herein.

All rights of republication of special dispatches herein also are reserved.

Chicago Daily Tribune.
THE WORLD'S GREATEST NEWSPAPER
FRIDAY, SEPTEMBER 8, 1933.

Radical Cuban Junta Seeks to Avoid American Intervention—Hunt Three Flyers, One a Girl, Lost on Lake

[Associated Press Photo.]

FIRST PICTURE OF REVOLUTION WHICH ENDED CESPEDES RULE IN CUBA. Group of insurgent soldiers and their student allies taking a machine gun for placement at the Havana air field as first move in entrenching new movement which placed government in hands of radical group. *(Story on page 1.)*

LEADER OF CUBAN REVOLUTIONARY GROUP. Sergt. Fulgencio Batista of the Cuban army, who led the military coup d'etat by which Cespedes government was deposed. The revolt leader is seldom photographed.
[Associated Press Photo.] *(Story on page 1.)*

BELIEVED LOST. H. W. (Spud) Manning, parachute jumper, feared drowned in autogiro mishap. [Acme Photo.] *(Story on page 1.)*

GIRL PASSENGER ON AUTOGIRO BELIEVED LOST. Miss Majenta Gerard of River Forest, who was with H. W. (Spud) Manning and Pilot Carl Otto on autogiro which disappeared on flight from South Bend to Chicago. A piece of wreckage believed to be part of the plane was sighted on the lake. *(Story on page 1.)*

[TRIBUNE Photo.]

THIEF STEALS $87,000 IN TAX WARRANTS FROM CROWDED COUNTY OFFICE IN THE LOOP BY MEANS OF TELEPHONE RUSE. Photo-diagram of interior of county office at 6 North Clark street showing how confidence man made away with warrants yesterday. The warrants were taken from desk of R. P. Powers, an employe (at right), while Powers was searching for a brief case at water cooler (at left) in response to a telephone call. A policeman was seated at a desk near Powers' and failed to notice the thief as he picked up the securities and escaped. *(Story on page 1.)*

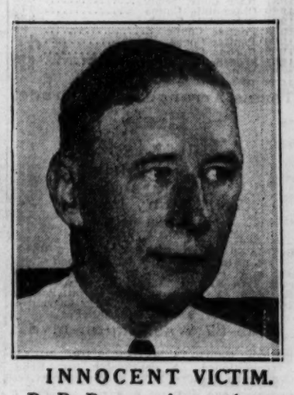

INNOCENT VICTIM. R. P. Powers, from whose desk thief took $87,000 in tax warrants. *(Story on page 1.)*

[TRIBUNE Photo.]

VETERAN LAWMAKER MARKS 71ST BIRTHDAY. David E. Shanahan, legislator for 39 years and speaker of house for seven terms, in his office yesterday as he marked anniversary. *(Story on page 6.)*

[TRIBUNE Photo.]

ONE POLICE SLAYER GETS DEATH PENALTY AND ANOTHER 199 YEAR TERM. Ross King (left), alias Kenneth Smith, and John Bongiorno in court of Judge Harry Miller last night as jury returned verdict in trial for slaying of Policeman Harry Redlich. King got the death penalty. Prosecutor Dougherty is at right. *(Story on page 1.)*

[Associated Press Photo.]

INSULL ORDERED HELD IN GREECE PENDING EXTRADITION HEARING. Two pictures of Samuel Insull, former Chicago utilities magnate, taken in Athens after recent arrest on request of American government. At left he is shown in court and at right he is leaving his hotel for the court hearing which he lost.

[Photos by Acme and the Associated Press.]

TEXAS CITIES SPEED RELIEF MEASURES AFTER HURRICANE WHICH CAUSED SCORE OF DEATHS AND MILLIONS OF DOLLARS IN PROPERTY DAMAGE; FLORIDA CROPS ALSO HIT BY RAGING TROPICAL STORMS. **At left**—An air view of Brownsville, Tex., one of the places hit the hardest by the storm, showing the town under several feet of water, with many houses askew and some destroyed. The Rio Grande is in the background, and across it is Matamoras, Mexico, which also suffered heavy damage. **In center**—Scene from the air showing the water filled streets of Harlingen, Tex., where fatalities and property damage were both heavy. **At right**—A storm picture from Florida showing a grape fruit grove south of Vero Beach virtually denuded by the wind. The fruit is scattered over the ground. *(Story on page 6.)*